THE WEATHER

Local showers this afternoon or tonight; Friday fair. Moderate south to southwest winds.

THE LOWELL SUN

6 O'CLOCK

ESTABLISHED 1878 LOWELL MASS. THURSDAY MAY 11 1911 PRICE ONE CENT

NIGHT EDITION

POST OFFICE BUSY

As Result of New Order From Washington

Employes Must Make Written Daily Itemized Reports on All Mail Matter Handled and Time Consumed in Handling It

The employes of the postoffice, carriers and clerks, have a job on their hands that will make them go some for this month at least as the result of an order by Postmaster-General Hitchcock recently sent all over the country. It seems that the postmaster-general desires to learn more of the detail of the department and hence has called for a daily report from each individual employe of the mail matter handled during the period of special count from May 1 to May 31 inclusive, including outgoing mail, incoming mail, mail collected and mail delivered.

Each collector must report on the number of letters, postals, etc., etc., that he collects and the time he takes in collecting. Each sorter must report on the number of packages that he sorts, either incoming or outgoing, and the time it takes him to sort them. Each carrier must report on the number of letters, postals, papers, etc., that he delivers and the time he takes to do it. Under the different classes the nature of the business must be itemized and the time given in hours and minutes. Owing to great variety of mail matter handled the detail is great and the employes have one big job on their hands. What the object of the unusual order is a mystery to all postal employes. They have simply been ordered to do the work and they are doing it.

Manhattans, No. Billerica, Fri. eve.

Hood's Sarsaparilla

Is the specific remedy for that tired feeling so common in the spring or upon the return of warm weather. It purifies and enriches the blood.

Get it today. In usual liquid form or chocolated tablets called Sarsatabs.

St. Margaret's Bazaar

Auction Sale

There will be an auction sale of all the goods left over from St. Margaret's bazaar, including sofa pillows, aprons, pin cushions, dolies, furniture, plush, and a miscellaneous collection of contributions, both useful and ornamental, on Friday evening and Saturday afternoon and evening at Highland club hall.

Fifty Years Old

Mechanics Savings Bank

202 MERRIMACK ST.

Interest Day

Saturday, June 3rd

Double "S.&H." Green Stamps With Every Lady's Hat Purchased During This Month

Specials For This Week

Straw Shapes, worth $1.25, special price..... 49c

Ladies' ready to wear hats, worth $2.00, ... 98c

SPECIAL ON SKIRTS

For This Week

Ladies' Panama Skirts, in black and blue, formerly sold for $4.50, Special price $2.79

In addition to the above stamp offer we shall give on presentation of this adv. 10 FREE STAMPS with a purchase of 25c or over, during this month. This applies to all departments.

Ostroff & Sousa Co.

The Cut Price Store

92 GORHAM STREET

REBEL LEADERS

In Hopes That Further Fighting Will Not be Necessary

General Navarro Has Been Paroled With His Officers—The Insurrectos Are Now Well Provided With Ammunition — Another Attempt at Peace Will be Made

JUAREZQ, Mexico, May 11.—The insurrectos are determined not only to hold Juarez against any attack but to prevent a fight in this vicinity if possible. Plans were being laid at the insurrectos headquarters today for a force of several hundred men to march south to meet General Rabago, the federal leader who is reported to be on his way here from Chihuahua, with a good sized army. The rebels already have about three hundred men at Casas Grandes and probably will open fire on Robago when he arrives there. It is not known what chief will be sent south from Juarez.

The town was quiet today for the first time in several days. The inhabitants slept peacefully in their homes while insurrecto sentries stood guard.

General Navarro, who was paroled with his officers last night, spent the night in the same house with General Francisco Madero, Jr. Though the federal commander now has been given the liberty of the city he does not deem it safe to be seen much about town because there are said to be several insurrectos who cherish a grudge against him for alleged bayoneting of the wounded in other battles of the revolution. Rebel officers, however, have given strict orders not to harm any of the paroled federals. The insurrectos today are the conquerors in a town which is the most important capture of the revolution, not only because it is a port of entry from the United States and that the insurrectos believe that within the next 24 hours food and supplies will be crossing the line to them unmolested but because they are now in possession of about 450,000 rounds of ammunition, several machine guns and field pieces, about 700 Mauser rifles and enough ammunition belts to wage a furious warfare for some time to come. But though the rebels are flushed with victory and some eager to pursue the fight throughout all of Mexico till the capital of the republic shall have fallen, conservative rebel leaders are hoping that the bloody battle of Juarez will be the last chapter of the military side of the revolution. Having demonstrated their strength in the field, they now wish to turn their attention to the argument of words and public opinion. They are now ready to listen to proposals from the government and today Senors Braniff and Obregon, go-betweens heretofore, are feeling the opinion of insurrecto chiefs as to the best way for reopening peace negotiations.

MOST PICTURESQUE

WAS THE SURRENDER OF CITY OF MEXICO

JUAREZ, Mex., May 11.—Juarez surrendered most picturesquely after the bloodiest battle of the revolution, and is the provisional capital of Mexico.

Francisco I. Madero, Jr., provisional president, was the last insurrecto to enter. He rode into the city in an automobile decorated with the tricolors of the revolutionary flag, and forthwith established himself in the city hall.

The federals are not so greatly cast down. On the contrary, they appear to relish their defeat and have become the loudest shouters of that rebel cry, "Viva Madero!" which, by the way, is becoming less frequent and fainter on the lips of insurrectos.

When it comes to shouting "Viva Orozco!" there is always sure to be a volume of noise, for the intrepid general and chief military commander of the insurrection is very popular since the atack on Juarez began.

There was a splendid dash and determination in the way the rebels entered upon the business of taking the city from the federals.

It was a perilous feat to be achieved, and some very clever military strategists predicted failure, but none of them reckoned on the fighting ability of the rebels and the lukewarm attitude of the federals on the other side.

When the final attack began, the rebels had everything in Juarez but the cuartel, the city hall, various other buildings of military advantage near the municipal centre, and the great Cathedral of Our Lady of Guadalupe.

It was around this noble structure that the battle was fiercest. There the federals held their ground unmoved for three hours while the battle moved in smaller and still smaller circles upon them.

At noon the federals, with a last defiant volley, followed with sundry yells denoting fear, evacuated the cathedral and rushed to the cuartel, a thick-walled quadrangle, where they were massed under the personal command of General Navarro, commandant of Juarez.

BODIES BURIED

OF THOSE WHO FELL AT TIA JUANA

TIA JUANA, Lower Calif., May 11.—The bodies of those who fell here Thursday were buried yesterday. The bodies of Captain Sam Wood and his insurrectos were placed in one grave while those of nine federals were taken to San Diego and interred in the Catholic cemetery. W. Hopkins, a Welchman, was unanimously elected captain today to succeed Captain Woods. Pryce continues in command, however.

SUPT. WELCH

Says That the South Common is Well Policed

A reporter of The Sun interviewed Superintendent Redmond Welch this morning about the supposed rowdyism being carried on on the South common, and the chief of police made the following statement:

"We are yet to receive the first complaint from anyone who was ever insulted on the South common. That place is as well policed, if not better, than any other part of the city. There are three officers night and day patrolling the vicinity of the common, and I do not believe that there is one single minute in 24 hours, that there is not a police officer around the common.

Formerly there were but two policemen patrolling that vicinity, but about a month ago an additional officer was put on, and the three beats come right in on the common. The officers on both shifts are all conscientious, efficient and reliable men, and their orders from headquarters are to drive away from the common all obnoxious or indecent persons, and they observe the orders to their fullest capacity. These patrolmen are: Messrs. Swanwick, O'Keefe and J. H. Clark on the night shift, and Killoy, Cogger and Kennedy on the day shift.

"As far as baseball is concerned, the pupils of the Edson school have been enjoying that favorite game for a number of years, and to come to the fine point, the game is being played near the school on the Highland street side ever since the building was erected, and that is over 50 years ago. The officers are always on the lookout and at all hours they have an eye out for rowdies. On Saturday and Sunday evenings an extra policeman is detailed to the vicinity of the common, and when band concerts are given during the summer months, three or four extra men patrol the common."

The superintendent concluded by saying that the first complaint is yet to come, which it is to be presumed means that it is in order for those who have any grievance to notify the superintendent without delay.

Good music, No. Billerica, Fri. eve.

THE DODGE TRIAL

Court Will Instruct Jury Not to Consider First Degree Verdict

States Attorney Began His Argument to Jury Shortly After Court Opened—The Case May Go to the Jury Before Night—The Court Room Was Crowded Today

GUILDHALL, Vt., May 11.—The life of Mrs. Florence Dodge will not be forfeited, even if the jury which has heard the evidence in her trial for the alleged murder of William Heath at her home in Lunenburg, Vt., decides that she is responsible for the man's death. In a statement made before the court convened today Judge Alfred Hall of St. Albans, who is presiding at Mrs. Dodge's trial at the Essex county courthouse in this town, said that when he charges the jury he will instruct them not to consider a verdict of murder in the first degree. The law of Vermont, Judge Hall said, provides that premeditation must be shown in order to warrant a conviction for first degree murder and in the case on trial, the judge explained, the prosecution has not introduced any evidence to show premeditation on the part of Mrs. Dodge. Judge Hall said that he would instruct the jury to consider three possible verdicts, namely, guilty of murder in the second degree, guilty of manslaughter, and acquittal.

Thirteen minutes after court opened today States Attorney Amey began his argument for the state. The case may go to the jury before night.

The courtroom was jammed to its capacity long before the session convened at 9 o'clock and many persons walted outside the doors in the hope of being able to capture a seat that might be vacated by its occupant during the proceedings. Mrs. Dodge, with her usual smile, took her seat inside the rail a few minutes before court was opened. Judge Hall announced privately before court opened today that if the arguments should be concluded by 5 p. m. he would charge the jury and give them the case tonight. The judge also said that in his charge to the jury he would eliminate all consideration of murder in the first degree and would instruct them to bring in a verdict of murder in the second degree, manslaughter or acquittal.

The reason for this, he said, lay in the fact that the prosecution has shown no premeditation and the Vermont statutes require that premeditation must be proved before a verdict of guilty of murder in the first degree can be returned. No witnesses were called during the thirteen minutes intervening between the opening of the court and the beginning of States Attorey Amey's argument. There was some doubt as to whether Horace W. Shayler, the Portland, Me., handwriting expert who testified yesterday, had been sworn, so he was sworn today to make sure. The paint pot and brush which Heath had used on the last day of his life, were entered as exhibits and then Mr. Amey began his argument. Under Vermont procedure the state not only opens the arguments but closes them as well. As soon as Mr. Amey has finished, lawyers for the defense will present Mrs. Dodge's claim to acquittal, after which Attorney General Sargent will make the closing plea for the state.

You will find us

Ready to accommodate you in every legitimate way, whenever

You are ready

To Open An Account

Don't wait for quarter days. Don't deal in futures. Do it now.

Merrimack River Savings Bank

417 MIDDLESEX STREET

Money Deposited

ON OR BEFORE

May 13

Will draw interest from that date

Washington Savings Institution

267 CENTRAL STREET

Seasons Of the Sun

We are face to face with summer heat.

Every year this season is certain to return.

Provision for the present provides for the future.

An electric fan awaits your order.

LOWELL ELECTRIC LIGHT CORP.

50 Central Street

ANNOUNCEMENT

Friday Morning We Shall Commence Our Second Instalment

BUNDLE SALE

In anticipation of having to GET OUT on account of the new building which is to be built on the premises we have GOT TO GET RID OF STOCK. Articles of great value and usefulness are to go into these bundles, such as Watches, Bracelets, Rings, Mesh Bags, Combs, Clocks, China, Vases, Fountain Pens, Fobs, Hat Pins, Hand Bags, Safety Razors, Bric-a-Brac, etc., etc. At our last great bundle sale people recognized our predicament and we sold thousands of bundles that cost us originally three to five times more than we received in return for them. At this SECOND INSTALMENT BUNDLE SALE we promise greater values than ever. BE SURE TO ATTEND. IT WILL PAY YOU.

Everything in our store on sale now at unheard of prices. REMEMBER THIS BUNDLE SALE is the beginning of the great GET RID OF STOCK SALE throughout the entire store. Don't hesitate. Don't delay, buy your Watches, Rings, Silverware, Cut Glass, Wedding Presents, etc., NOW and save money. New, up-to-date goods and every article guaranteed as represented.

When are they going to build, people ask! We don't know! Our information is this: We have been told to be prepared to vacate. We never could move this immense stock of goods, hence must take our loss in order to GET RID OF STOCK quickly. Come in and look at any article you wish and get the price. In most cases you will be astonished at the ridiculously low prices we are asking for goods.

GEO. H. WOOD

Wholesale and Retail Jeweler

137-151 CENTRAL STREET

GOLDEN JUBILEE

HIS EMINENCE CARDINAL GIBBONS

Of Cardinal Gibbons' Ordination to Priesthood Observed

NEW YORK, May 11.—In honor of the golden jubilee of his ordination as a priest and the silver jubilee of his elevation to be a cardinal, the Catholic club gave a reception to Cardinal Gibbons last night.

Six pages in black velvet court uniforms, slashed with white, and four young men bearing lighted tapers trimmed with scarlet ribbons met the cardinal at the clubhouse entrance. Following him were acolytes in white surplices, the knight commander of the Order of St. Gregory in full court uniform, members of the order wearing its gold and silver decorations, and prelates of the church from New York and other cities. The procession was greeted as it passed from the club rooms by a reception committee, the members of which carried tiny candles and gold flags. They escorted the guest of honor to the ballroom, where a throne had been prepared for him.

With Archbishop Farley at his right and Frank Gannon, president of the Catholic club, at his left, Cardinal Gibbons took his seat upon the throne. Among the churchmen there were Bishop Cusack of New York, Bishop McSherry of South Africa, Bishop McDonnell of Brooklyn, Mgrs. Mooney, Lavelle and Kearney. Waiting to be presented were more than 2000 men and women, who thronged the ballroom and adjoining rooms, which were decorated with the papal colors of yellow and white.

Stars and Stripes on Throne

Back of the cardinal's throne were American flags, and the American colors were prominent in the throne itself. The shield, bearing the coat of arms, was quartered in the American colors and decorated with a star, representing Columbia. Above the shield was a cross, and above that was a cardinal's hat, the 15 tassels of which were draped in a conventional design.

Three lion heads, studded with gold and silver, indicated the nature of the jubilees being celebrated, while the cardinal's motto, "Emitte Spiritum Tuum," formed the shield's base. It was a piece of heraldic designing such as had never been attempted in America before, and was considered by the thousands who admired it as an effective grouping of the American colors in a manner to serve the purposes of honoring the church's one American prince.

Only a brief program of speeches preceded the presentation of the club's guests to Cardinal Gibbons. President Gannon welcomed the distinguished visitor to the Catholic club on behalf of its directors and members, and expressed the hope that he would be present again in the near future to attend the ceremonies planned in honor of the forthcoming jubilee of Archbishop Farley's service in the church. As presiding officer of the evening he introduced Justice Victor J. Dowling of the court of appeals.

VASELINE

The PUREST Petroleum Jelly

The Purest Medicine is none too Good for YOU

A special, exacting process of extra filtration makes Vaseline absolutely pure and safe.

On bottle, box or tube the name "Vaseline" is your protection against petroleum jelly substitutes offered as "just as good."

CAPSICUM VASELINE
Excellent for colds, sore throats, muscle strain. Better than a mustard plaster; easier to apply and does not blister the skin.

There are many uses for the many other kinds of VASELINE, formed by combination with the standard specific for every-day ills. They include, besides the above
Mentholated Vaseline, Vaseline Oxide of Zinc, Carbolated Vaseline, Pomade Vaseline, White Vaseline, Borated Vaseline, Vaseline Camphor Ice, Camphorated Vaseline, Vaseline Camphorated Cream, Vaseline Cold Cream

These provide simple, effective remedies for every-day ills and form a safe medicine chest in your home.

SANITARY TIN TUBES
(No Danger of Lead Poisoning)
The tube way is the modern way of using VASELINE, and this form is recommended by physicians as the most hygienic.
The tubes preserve the absolute purity of VASELINE and keep it free from dust and germs.

CHESEBROUGH MFG. CO.
NEW YORK
Proprietors of every "Vaseline" product

Women Who Suffer

from woman's ailments are invited to write to the names and addresses here given, for positive proof that Lydia E. Pinkham's Vegetable Compound does cure female ills.

Tumor Removed.
Elmo, Mo.—Mrs. Sarah J. Stuart, R.F.D. No. 2, Box 16.
Peoria, Ill.—Mrs. Christina Reed, 105 Mound St.
Natick, Mass.—Mrs. Nathan B. Greaton, 51 North Main St.
Milwaukee, Wis.—Mrs. Emma Imse, 833 1st St.
Chicago, Ill.—Mrs. Alvena Sperling, 1468 Clybourne Ave.
Galena, Kan.—Mrs. R. R. Huey, 713 Mineral Av.
Victoria, Miss.—Mrs. Willie Edwards.
Cincinnati, Ohio.—Mrs. W. H. Housh, 7 Eastview Ave.

Change of Life.
Epping, N.H.—Mrs. Celia E. Stevens.
Streator, Ill.—Mrs. J. H. Campbell, 206 North Second St.
Brooklyn, N.Y.—Mrs. Evens, 826 Halsey St.
Noah, Ky.—Mrs. Lizzie Holland.
Cathamet, Wash.—Mrs. Elva Barber Edwards.
Circleville, Ohio.—Mrs. Alice Kirlin, 333 West Huston St.
Salem, Ind.—Mrs. Lizzie S. Hinkle, R.R. No. 3.
New Orleans, La.—Mrs. Gaston Blondeau, 1512 Terpsichore St.
Mishawaka, Ind.—Mrs. Chas. Bauer, Sr., 523 East Marion St.
Racine, Wis.—Mrs. Katie Kubik, R. 2, Box 51.
Beaver Falls, Pa.—Mrs. W. P. Boyd, 2410 5th Av.

Maternity Troubles.
Bronaugh, Mo.—Mrs. D. F. Aleshire.
Phenix, R.I.—Mrs. Wm. O. King, Box 282.
Carlstadt, N.J.—Mrs. Louis Fischer, 33 Monroe St.
South Sanford, Me.—Mrs. Charles A. Austin.
Schenectady, N.Y.—Mrs. H. Porter, 782 Albany St.
Taylorville, Ill.—Mrs. Joe Grantham, 825 W. Vandeveer St.
Cincinnati, Ohio.—Mrs. Sophia Hoff, 515 McMicken Ave.
Big Run, Pa.—Mrs. W. E. Pooler.
Philadelphia, Pa.—Mrs. M. Johnston, 210 Siegel St.

Backache.
Peoria, Ill.—Mrs. Clara L. Gauwitz, R. R. No. 4, Box 62.
Augusta, Me.—Mrs. Winfield Dana, R. F. D. 2.
St. Paul, Minn.—Mrs. B. M. Sebora, 1589 Woodbridge St.
Pittsburg, Pa.—Mrs. G. Lotzer, 5219 Kinkaid St., E.E.
Kearney, Mo.—Mrs. Thomas Asberry.
Blue Island, Ill.—Mrs. Anna Schwartz, 323 Grove St.
East Earl, Pa.—Mrs. Augustus Lyon, R.F.D. 2.

Operations Avoided.
Sikeston, Mo.—Mrs. Dema Bethune.
Gardiner, Me.—Mrs. S. A. Williams, 112 Washington Ave.
Chicago, Ill.—Mrs. Wm. Ahrens, 2259 W. 21st St.
Bellevue, Ohio.—Mrs. Edith Wieland, 233 Monroe St.
DeForest, Wis.—Mrs. Augusta Vespermann.
Dexter, Kansas.—Mrs. Lizzie Scott.

Organic Displacements.
Black Duck, Minn.—Mrs. Anna Anderson, Box 19.
Weedsville, Pa.—Mrs. Maggie Ester, R.F.D. 1.
Trenton, Mo.—Mrs. W. T. Purnell, 707 Lincoln Avenue.
Camden, N.J.—Mrs. Ella Johnston, 289 Liberty St.
Chicago, Ill.—Mrs. Wm. Tally, 2652 Ogden Avenue.

Painful Periods.
Caledonia, Wis.—Mrs. Ph. Schattner, R.R. 14, Box 64.
Adrian, Mo.—Mrs. C. B. Mason, R.R. No. 2.
N. Oxford, Mass.—Miss Amelia Dusa, Box 14.
Baltimore, Ohio.—Mrs. A. A. Gallag or, R.F.D. 1.
Negaunee, Mich.—Mrs. Mary Se Beck, Box 1273.
Orrville, Ohio.—Mrs. E. F. Wagner, Box 520.
Atwater, Ohio.—Miss Minnie MacKempt.
Prairie du Chien, Wis.—Mrs. Julia Konlebeck, R. No. 1.

Irregularity.
Buffalo, N.Y.—Mrs. Clara Darbrake, 17 Marlowe St.
Winchester, Ind.—Mrs. May Deal, R.R. No. 7.
St. Regis Falls, N.Y.—Mrs. J. H. Breyere.
Graysville, Ill.—Mrs. Jessie Schaar, Box 22.
Hudson, Ohio.—Mrs. Geo. Strickler, R. No. 5, Box 52.

Ovarian Trouble.
Murrayville, Ill.—Mrs. Chas. Moore, R. R. 3.
Philadelphia, Pa.—Mrs. Chas. Boell, 2219 N. Mole St.
Minneapolis, Minn.—Mrs. John G. Moldan, 2115 Second St., North.
Dayton, Ohio.—Mrs. Lena Carmeggino, R.F.D. 7.
Westwood, Md.—Mrs. John F. Richards.
Benjamin, Mo.—Mrs. Julia Frantz, R.F.D. 1.

Female Weakness.
W. Terre Haute, Ind.—Mrs. Artie E. Hamilton.
Elmo, Mo.—Mrs. A. C. DaVault.
Lawrence, Iowa.—Mrs. Julia A. Snow, R. No. 8.
Utica, Ohio.—Mrs. Mary Earlywine, R. F. D. 3.
Bellevue, Ohio.—Mrs. Charley Chapman, R.F.D. No. 7.
Elgin, Ill.—Mrs. Henry Leiseberg, 743 Adams St.
Gebhardstown, Pa.—Mrs. Cyrus Hetrich.
Creston, Pa.—Mrs. Ella E. Atkey.
Fairchance, Pa.—Mrs. Idella A. Denham, Box 152.

Nervous Prostration.
Knoxville, Iowa.—Mrs. Clara Franks, R.F.D. 3.
Oronogo, Mo.—Mrs. Mae McKnight.
Camden, N.J.—Mrs. W. P. Valentine, 902 Lincoln Avenue.
Marley, Ill.—Mrs. May Nolen.
Brookville, Ohio.—Mrs. R. Kinnison.
Fletchville, Ohio.—Mrs. C. Cole.
Philadelphia, Pa.—Mrs. Frank Clark, 3413 E. Allegheny Ave.

These women are only a few of thousands of living witnesses of the power of Lydia E. Pinkham's Vegetable Compound to cure female diseases. Not one of these women ever received compensation in any form for the use of their names in this advertisement—but are willing that we should refer to them because of the good they may do other suffering women to prove that Lydia E. Pinkham's Vegetable Compound is a reliable and honest medicine, and that the statements made in our advertisements regarding its merit are the truth and nothing but the truth.

TROMBLEY LOST

Couldn't Throw Pappas Within Agreed Time

Eugene Twombley, lightweight champion of the world, ran into a snag at the Star theatre last evening. He agreed to throw Kid Pappas twice in an hour but didn't throw him at all and hence lost the match. Twombley was on top most of the time but couldn't turn over the Greek.

John Killonis and Wilfred Barrette went 15 minutes in an exciting match, without a fall.

James Poulos of Manchester threw Mike Kapos of Lowell in 12 minutes.

Nelson Desmarais referred the preliminaries, and Wilfred Barrette officiated in the final.

The bouts were put on under the management of John Killonis.

LOWELL NUN

DIES AT VISTATION CONVENT IN MOBILE, ALA.

A telegram was received in this city yesterday announcing the death of Rev. Mother Stanislaus, of the convent of Visitation, at Mobile, Ala. She was known in the world as Miss Mary Campbell and was the sister of Mrs. Elizabeth Hart of 91 Exeter street, and an aunt of Mr. Walter Hickey, the well known starter for the Boston and Northern street railroad. She had been a member of the order of the Visitation for 58 years and for the past 40 years had been mother superior. Miss Frances Hickey, a niece, left Tuesday morning for Mobile, but did not arrive in time to see her aunt alive.

GENERAL JAMES

Is Married for the Fourth Time

NEW YORK, May 11.—At noon yesterday, General Thomas L. James, who was postmaster-general in President Arthur's cabinet, and is now in his 81st year, entered the bonds of wedlock for the fourth time. The bride was Mrs. Florence MacDonnell Gaffney of Utica, N. Y., who was 36 on her last birthday, and the ceremony was performed by Recorder R. S. Maughm in the parlor of his home at Tenafly, N. J. The general's daughter, Miss Harriet W. James, stood up with the bridegroom and did quite as well as a best man, for the general calls her "Harry." She is 55.

The bride arrived in an automobile at Glen Burnie, the general's field stone villa at Highwood, midway between Englewood and Tenafly, shortly after 12 o'clock, with her brother, A. M. MacDonnell, and Mrs. Barbara Cook, whose husband was Frederick Cook, a former secretary of state. The general had long been waiting and hopped spryly into the car. Two old employes of the Lincoln National bank, of which General James is president, M. E. Martin and Charles Munier, made up the wedding party and they were off for the recorder of Tenafly.

"It was not long before the car whisked back to the house. The knot had been tied and the general's happiness was complete.

"Boys, isn't she a beauty!" exclaimed the general when he introduced his bride.

She wore a navy blue travelling suit with an emerald-green collar and a white Panama hat with broad black velvet ribbons. The general is a fine figure of an old man. His hair is gray, but he is erect and has a firm step. This is the first time that the general has married a divorced woman, for she is not a widow. Mrs. Gaffney divorced her husband August Gaffney of Utica. The general called attention to the fact that she is a direct lineal descendant of John Adams, president of the United States.

After the knot had been tied the wedding party set out for New York in an automobile to attend a reception given by Mrs. Cook at 4 o'clock yesterday afternoon at the Hotel Savoy. After the reception the couple will go to Atlantic City for their honeymoon.

HOUSES BLOWN DOWN

Terrific Windstorm in Minnesota and North Dakota

MOORHEAD, Minn., May 11.—A great funnel shaped cloud bringing with it a terrific wind bore down on Felton, 20 miles north of this city, yesterday afternoon, tore down a dozen buildings, blew in every good sized window in the village and tore up trees in large numbers. Andrew Peterson, a farmer living two and one-half miles from Felton, was seriously injured when his barn was overturned. At Fargo, N. D., two dozen houses and barns were blown down and many of them were carried far across country; hundreds of windows were shattered and the telephone and electric light service was demoralized. One farmer was seriously hurt. At Marion people rushed for their cellars to escape the debris and flying timbers.

BURNED TO DEATH

Baby Perished in Fire in House in Lynn

LYNN, May 11.—Less than three minutes after Mrs. James J. Foley had left her home at 48 Collins street terrace yesterday afternoon to go to a nearby store her 2-year-old daughter, Loretta, had been burned to death and her 4-year-old son, Walter, who set the house afire while playing with matches in the kitchen, would have met a similar fate but for J. F. Murphy of 982 Harrison avenue, Boston, and Charles Thompson of 4 Silsbee street. Had the men known of the presence of the baby in the house they might have rescued her, but the smoke in the kitchen was so dense that they failed to see the child on the floor.

When Mrs. Foley went to the store she locked the door. She had hardly got out of sight of the house when Murphy, who is a bill distributer, discovered fire in the kitchen.

He shouted to Thompson. They forced two windows and entered the house. Murphy picked up the boy and passed him through a window to Mrs. Edward Coates of 78 Collins street. She told the men that there was a baby in the house and they started to search for the infant.

They looked over three rooms without finding the child, and it was not until Thompson saw what he thought was a pile of rags burning on the floor, under the kitchen table, that the infant was discovered.

Thompson reached down to throw the bundle out of a window and discovered it was the body of the child. The clothing was completely consumed and the child's body was horribly burned. Just as the firemen reached the house Mrs. Foley returned, and when she was told of the death of her child she was prostrated. The fire did slight damage to the kitchen.

SPLENDID SPRING TONIC AT SMALL COST

(From Marlyn's Drug Journal)

As millions of bottles of various blood medicines and liver regulators are taken yearly to tone up the blood, restore vitality and healthy conditions to the body, it will not be amiss for us to repeat the formula of an old-time remedy that has been used with marvelous success.

Dissolve one ounce of kardene in one-half pint alcohol, then add one-half cup sugar and enough hot water to make a quart. The ingredients can be had at any drug store at small cost. One tablespoonful of this tonic taken before each meal will soon correct all disorders of the liver, make the blood clear, and strengthen and build up the system most satisfactorily. For correcting sallow, pimply complexions, and giving one vigor and good health, we have never found a remedy to equal it.

INVALID BURNED

Tried to Light His Pipe in Bed

BOSTON, May 11.—One of the most pathetic incidents that have occurred in Boston in many months occurred in Jamaica Plain at noon yesterday. While a fire raged in the upper part of a dwelling house, during which an invalid son was badly burned, the body of the mother lay in a coffin in one of the rooms on the first floor.

Mrs. Louisa Fredericks, widow of the late William Fredericks, died at her home, 14 Cheshire street, Jamaica Plain, Monday. Previously to and during her fatal illness her son, Henry, had been confined to his bed for about six months. Even after the death of his mother, Henry Fredericks, who is 48 years old, was unable to leave his bed, where he has long been a sufferer from a complication of diseases.

Yesterday noon, while the remainder of the family with relatives and friends who had called to offer their condolences were seated downstairs, Fredericks propped himself up in bed, preparatory to lighting a pipe. So weakened and emaciated was he that he dropped the lighted match upon the bed and the clothing caught fire.

The fire spread with great rapidity and although he did his utmost to arouse those on the floor below, his cries were unanswered and he bravely attempted to extinguish the flames himself. While combating the flames he was badly burned about the face and arms, and when those downstairs finally became aware of the fire they found the sick man enveloped in flame and suffering great agony.

Miss Louise Fredericks, a member of the family, telephoned station 18. The members of the engine 28 responded to the still alarm and confined the fire to the room in which it originated. A damage of about $50 was caused.

When the excitement of the fire had subsided it was learned that Henry Frederick's condition was serious. Dr. Malone, who was summoned, found that the man's vitality, already weakened by his long illness, was greatly overtaxed and his condition yesterday afternoon was critical.

PARALYSIS YIELDS TO DR. WILLIAM'S PINK PILLS

Many Forms of the Dread Disease Are Curable by this Remedy

MR. LUCAS SAYS IT SAVED HIS LIFE

This Cleveland Man Was Getting Worse All the Time When He Began the Treatment But Improvement Quickly Followed—Read His Grateful Statement.

Fresh proof is furnished almost daily of the wonderful power of Dr. Williams' Pink Pills for Pale People in the treatment of the most severe nervous disorders. No claim is made for the treatment that is not substantiated by proof that is open to the most rigid investigation and the evidence is indisputable that there are many forms of paralysis that are readily curable by these tonic pills. In cases that are not entirely curable the use of Dr. Williams' Pink Pills often results in such radical improvement that life is once more made worth living to the formerly hopeless sufferer.

The evidence upon which the claims of this remedy is based is not confined to a single cure. All over the United States there are men and women going about their daily occupations with little or no inconvenience, who before taking the treatment, had been declared beyond the help of medicine. No sufferer from a severe nervous disorder who has not tried Dr. Williams' Pink Pills should abandon hope, for the remedy that has brought about these marvelous results for others is surely entitled to a thorough trial.

The Latest Evidence

The most recent case to come to public attention is that of Mr. D. L. Lucas, of No. 2183 East 103d street, Cleveland, Ohio, a man well known in real estate circles in that city. He had a remarkable escape from death as is shown by the following statement:

"My trouble started with a stomach disorder, but I believe that malarial poisoning was the original cause and this was the opinion of the doctors who attended me. Creeping paralysis finally resulted from the broken down condition of my health and I came very near to death. During the greater part of my sickness I could get about the house by holding on to articles of furniture but at times was confined to my bed.

Limbs Were Shrunken.

"The paralysis came on slowly but was never complete. I had trouble with my kidneys and my liver was torpid all the time. My lower limbs shrank perceptibly, I suffered some with shooting pains, my appetite was feeble and I was altogether in a terrible condition.

"When the disease was at its worst I called my wife to my bedside and told her that I was getting worse all the time and if I kept on in this way there would be no help for me. I had taken Dr. Williams' Pink Pills for Pale People some time before and been benefited and I told her I thought that if I gave them a thorough, persistent trial they would do me good. She agreed with me and I started taking the pills. After a few doses I saw that the medicine was helping me and I continued the treatment, following the directions closely and observing strictly the instructions regarding diet and bathing.

Can Now Walk Again.

"The improvement in my condition continued and I took the pills for eight months when I was able to get about and could walk any reasonable distance. I know that Dr. Williams' Pink Pills for Pale People saved my life. My shrunken limbs are now restored to their normal condition and I am nearly free from the pains and the kidney and liver complications.

Opinion of a Physician.

"I know that if I had not taken the pills I would not be here today and to show that this is not my opinion only I will say that I recently met in a business way, in one of the hotels of Cleveland, an eminent physician, the chief executive of a fraternal order of which I am a member. I described to him the treatment I had taken and he asked me what had caused my paralysis. I said, 'Indigestion.' The doctor was much interested and addressing a subordinate in the order he said: 'I want you to meet Mr. Lucas. He is a living, walking testimonial to the efficiency of Dr. Williams' Pink Pills. After all he has gone through it is a wonder he is alive.' This was a great deal for a physician to say and confirms what I have stated absolutely."

(Signed) D. L. LUCAS.

The evidence in such cases as that of Mr. Lucas should convince the most sceptical but because many of the cures by Dr. Williams' Pink Pills for Pale People are so marvelous as to challenge belief, the following offer is made:

$1,000 REWARD—The Dr. Williams Medicine Company will pay the sum of One Thousand Dollars for proof of fraud on its part in the publication of the foregoing statement of Mr. D. L. Lucas.

Schenectady, N. Y., May 1, 1911.

I hereby certify that the Dr. Williams Medicine company has instructed this bank to pay for its account the sum of One Thousand Dollars ($1,000.00) to the first person presenting the proof necessary for the collection of the reward offered above.

J. E. VAN EPS, Cashier,
Union Nat'l Bank, Schenectady, N. Y.

No sufferer from paralysis, locomotor ataxia, St. Vitus' dance, or any nervous disorder resulting from or dependent upon a rundown condition of the system can afford longer to neglect Dr. Williams' Pink Pills for Pale People, the great blood builder and nerve tonic. Send today for a copy of our booklet, "Nervous Disorders, a Method of Home Treatment." It will be sent free and postpaid to any address, upon request. Dr. Williams' Pink Pills are sold by all druggists throughout the world or will be sent by mail, postpaid, on receipt of price, 50 cents per box; six boxes, $2.50. Address: The Dr. Williams Medicine Company, Schenectady, N. Y.

SPECIAL SALE

Baker's Racket Stores

610 MERRIMACK AND 303 MIDDLESEX STS.

Tea Kettles

Blue and White ENAMELED TEA KETTLES, seamless porcelain lined, sizes 7, 8 and 9, warranted perfect. Regular value 98c. Sale price

50c

CHINA IMPORTING TEA CO.

253 MIDDLESEX ST.

TEAS AND COFFEES BUTTER AND EGGS

CUT PRICE SALE

In order to introduce our goods to more people, we offer them them all this week at cost or less than cost.

With Other Purchases Only — SUGAR 4½c lb. — 5 Lbs. Limited.

Best 50c Tea, all flavors, lb. ...25c
Best Mocha and Java Coffee 25c
Also lower grades.
Best Vermont Creamery Butter, lb. ...23c
Also lower grades.
Strictly Fresh Eggs, doz. ...22c
Also lower grades.

Full Cream Cheese, lb. ...16c
York State Pea Beans, qt. ...8c
Pure Lard, lb. ...10c
Uneda Biscuits ...4c
Best Baking Powder, 1 lb. can 14c
Royal Cocoa, 1-2 lb. can ...16c
Baker's Cocoa, 1-2 lb. can ...20c
Ginger Snaps, lb. ...5c

All these Goods are the Best Money can Buy
WHY PAY MORE?

Our FREE DELIVERY SERVICE will put You on "Easy Street." You won't have to carry Butter and have it melt, or break the Eggs before you get home.

ALL ORDERS PROMPTLY DELIVERED

FREE DELIVERY — OPP. PEARL STREET

THOUGHT WIFE DEAD

Fruit Peddler Told Police He Had Killed Her

RUMFORD FALLS, Me., May 11.—An Italian banana peddler known as Joe Bill, startled Deputy Sheriff Niles this afternoon by giving himself into custody with the explanation that he had just killed his wife. A search was immediately started to find the body, but it was found that she was not dead, though in a dying condition.

Joe had been having trouble with his wife and each had been suing the other for divorce. For the last 20 years during which he has been in the fruit business here and at Lewiston he had been known only by the name of Joe Bill. He has accumulated considerable property.

YAQUI INDIANS

Have Engaged in an Uprising

DOUGLAS, Ariz., May 11.—The rising of the Yaqui Indians, who have been living peacefully in their settlements on the Yaqui river recently, but who are now making war on their own account, has furnished a new element in the already acute situation in the state of Sonora. Americans who arrived yesterday from Guayamas brought meagre details of the Yaqui rising. The Indians' first demonstration was against Ortiz, which they captured without resistance, looting the seven stores in the town, run by Chinese and Mexicans, confiscating the merchandise and pouring the liquors in the streets.

PROCTOR ILL

EMBEZZLEMENT CASE WAS NOT COMPLETED

GREENFIELD, May 11.—The embezzlement case against Selectman Arthur Proctor of Northfield who was arrested six weeks ago following the announcement of a shortage of $6000 in the town finances was continued today at the request of the prosecution as the examination of the books had not been completed. Mr. Proctor was unable to be present, owing to illness.

DEATHS

KELLEY—Mrs. Georgianna A. Kelley died yesterday at the home of her daughter, Mrs. Elvira A. Leavitt, North Chelmsford. Her age was 77 years and eight months. Besides a daughter, she is survived by one grandson, Charles A. Leavitt, and one sister and one brother.

FAY—John Fay, aged 66 years, died last night at the home of his daughter, Mrs. Bridget Luppold, 304 Rogers street.

REED—Mrs. M. J. Reed, aged 88 years, died this morning at the home of her son Bird C. Reed, 76 First street. Besides her son she is survived by five grandchildren and three great grandchildren. Funeral notice later.

For more than forty years Mrs. Reed was a professional nurse and served through the great smallpox epidemic that visited this city. She was a very lovable woman and was a great friend of the little ones.

THE HOUSE

WANTS TO KNOW ABOUT REDUCTION OF B. & M. DIVIDEND

BOSTON, May 11.—Information regarding the reduction in the dividend of the Boston & Maine common stock from a six to a four per cent basis was requested of the railroad commission by the lower branch of the legislature. The order making the inquiry was introduced yesterday by Rep. Haines of Medford and adopted today by a vote of 56 to 31.

BILL REJECTED

IT PROVIDED FOR CONSTITUTION FOR ALSACE-LORRAINE

BERLIN, May 11.—The bill providing a constitution for Alsace-Lorraine regarding which the government parties have been endeavoring for several months to reach an acceptable compromise, was rejected in its entirety in the committee of the reichstag today. The conservatives were dissatisfied with the compromise giving the provinces votes in the Bundesrath and the liberals were displeased with the concessions concerning the electoral laws and the language question. The reichstag will now attempt to settle the matter out of committee but the outlook for the bill is dubious.

A SUICIDE

POSTMASTER OF NATICK TOOK HIS LIFE

NATICK, May 11.—After suffering from a mental illness for the last six months, C. J. Wood, postmaster of Natick for the past twelve years, committed suicide by hanging in the shed of his home here today. Of late Mr. Wood had been unable to sleep nights and had been in the habit of getting up several times either to smoke or read. At one o'clock this morning Mrs. Wood was awakened by her husband, who said he was going to have a smoke as he could not sleep. Mrs. Wood went down stairs to see where her husband was a few hours later and found his body hanging from a beam in the shed. Mr. Wood, who was 71 years old, was a Civil war veteran.

SIMON HOWE DEAD

MARLBORO, May 11.—Ending a protracted illness of a complication of heart and kidney disorders, Simon Herbert Howe, a prominent shoe manufacturer and first mayor of Marlboro, died in Southboro today, aged 75 years. Mr. Howe was president of the S. A. Carroll Shoe company, one of the largest manufacturing firms in the city. In 1890 when Marlboro was incorporated as a city, he was elected mayor, and had also served two years in the governor's council. He is survived by a widow, a son and a daughter.

FREIGHT RATES

Another Investigation is Ordered

WASHINGTON, May 11.—A comprehensive investigation of alleged unreasonable freight rates on wool, hides and pelts from western points of origin to eastern destinations was ordered today by the inter-state commerce commission. The inquiry will affect wool, hide and pelt rates throughout the country.

The investigation instituted on the commissioner's own initiative developed from complaints filed by the National Woolgrowers association and the Oregon railroad commission against western carriers, alleging the existing rates on wool, hides and pelts were excessive, exorbitant and discriminatory.

The inquiry ordered is general in scope, the points of origin being in the states west of the Mississippi river and in Illinois and the destinations being all wool and hide centers east of the Missouri river to the Atlantic coast. It will include an investigation of the tariffs of several hundred railways, particularly those of the trans-continental carriers.

EIGHT KILLED

During Thunderstorm in Germany

BERLIN, May 11.—During thunderstorms that occurred throughout Germany yesterday, lightning killed eight persons and near Hamburg re-kindled a natural gas well which had been recently capped with the greatest difficulty.

DIPLOMATS MEET

To Discuss the Mexico Situation

MEXICO CITY, May 11.—Members of the diplomatic corps residing in Mexico City, today met at the American embassy on invitation of Henry Wilson, the American ambassador, to plan concerted action for the protection of aliens in the event that the situation in the capital reaches a stage necessitating the taking of measures to defend themselves.

Mr. Wilson explained that his action in calling together the foreign diplomats to discuss the situation was merely precautionary. Later the American ambassador called on Francisco De la Barra, the Mexican minister of foreign affairs, to lay before him a contemplated movement on the part of the representatives of foreign governments stationed here. The details of the plan have not yet been made public.

THE WARD SUIT

Four Charges Dismissed by Court

NEW YORK, May 11.—The trial of John Ward's suit against Ban Johnson was resumed today. The early testimony was confined to Ward's own history of his baseball career, from the time he played with the Providence Nationals in 1878 until 1893, when he became captain and manager of the New York Giants. At the conclusion of Ward's testimony the defense moved that five of the charges, two for slander and three for libel, be dismissed. Judge Hand agreed to dismiss all but the fifth clause, which charges that Johnson refused to sit on the national commission with Ward and said he "would not stand for him." This charge is one of libel and must be tried. The other charges of libel and slander the court threw out as unsustained.

STRAW HATS

APPEARED IN LARGE NUMBERS IN BOSTON TODAY

BOSTON, May 11.—Straw hats blossomed like apple buds today under the general influence of an 85 in the shade temperature and in defiance of the unwritten law making the 25th instant the season's change to summer attire.

The hot spell and dry weather enhanced the seriousness of the forest fire situation throughout the state and in some parts of the state the sun shone like a fierce ball through the dense pall of smoke.

A BRUSH FIRE

Early this afternoon a telephone alarm was sent to this city from North Chelmsford for a brush fire raging in the village. The chief immediately dispatched the Westford street chemical to the scene of the fire.

ENGLISH AVIATOR

NARROWLY ESCAPED HAVING HIS NECK BROKEN

MINEOLA, L. I., May 11.—Tom Sopwith, the English aviator who landed in this country only a few days ago, nearly broke his neck here today. The Blerlot monoplane in which he was carrying Phillip Wilcox, also an aviator of some note, was caught in a gust of wind at the "graveyard" turn of the field, whirled out of equilibrium, and pitched on its beam ends from a height of fifty feet. Only plucky manipulation prevented it from turning a complete somersault. Sopwith was thrown heavily and badly cut but rose without assistance. Wilcox landed on his feet and was not even scratched. The machine was wrecked.

KILLED HIMSELF

MAN HAD SUFFERED FROM NERVOUS TROUBLES

NEW YORK, May 11.—Charles D. Garnett, said to be a retired manufacturer of St. Louis, shot and killed himself today in Riverside park. Mrs. Garnett said that her husband had suffered from nervous troubles for some time past. He was 43 years old. They had been occupying apartments in this city for several weeks.

MADE WORLD'S RECORD

MOURMELON, France, May 11.—M. Nieuport, the French aviator, made what is recorded as a new world's record for 100 kilometers yesterday.

Officially timed, he did 62.1 miles in 50 minutes and 4 seconds.

Manhattans, No. Billerica, Fri. eve.

OFFICERS CHOSEN

BY SPINDLE CITY LODGE, I. O. G. T.

The officers of Spindle City lodge, I. O. G. T. were elected and installed last night at the meeting held in Pilgrim hall. The installing officer was L. D. George Camp, assisted by Brother and Sister Smith of Eirene lodge.

The following are the officers for three months: C. T., Chester Reed; V. T., Gertrude Atherton; S. J. W., Villa Edwards; E. S., Albert W. McQuesten; R. S., John Edwards; F. S., Fred Osgood; treasurer, Villa Edwards; C., Alice McLean; M., John Brady; C. A. W. McQuesten; S., William McLean; P. C. T., Stephen Taylor; pianist, Villa Edwards; register, Alice McLean.

The secretary's report showed a decrease in membership of three; the treasurer's report showed a good balance on hand. One application for membership was presented. The committee on next meeting, consisting of Brothers Reed, Osgood and McLean wishes to announce that cake and ice cream will be served free to members May 24.

OPEN GOLF TOURNAMENT

BROOKLINE, May 11—The 16th annual spring open golf tournament of the Country club opened today with the usual large field of local and out of-town players, as well as a number of students from Harvard.

H. P. Farrington of Woodland, who won several events in the south during the past winter, led the field in the morning play, scoring an 81 on somewhat slow greens.

Others low scoring were: McKim Hollins, New York, 90; J. M. Richards, New York, 91; L. J. Hazelton, Brockton, 93.

MILITARY MASS

For the O. M. I. Cadets on June 4

There will be an important meeting of the O. M. I. Cadets at the armory, Immaculate Conception school hall, tomorrow evening at 7.30 o'clock. At this time arrangements will be made for the annual military mass which will be held on June 4. The services this year will be more elaborate than ever. The buglers and field band will be in attendance and the Cadets will occupy seats in the main aisle of the church. A special musical program will be rendered by the O. M. I. Cadet choir.

MID-SEASON SPRING SALE

This season we intend to make it the Greatest Clothing Event as far as value giving that has been offered you in a long time. If you are in need of clothing, furnishings or shoes let nothing keep you away. Read! Remember!! Respond!!!

BULLETIN OF THE BARGAINS

For Eight Days Only May 12 to 20

SPECIAL ANNOUNCEMENT!

MEN'S SUITS

We succeeded in buying from the receiver in bankruptcy of a large wholesale clothing company in New York 741 Suits. These suits were made to sell at $10.00 to $18.00. We have divided them into two lots.

LOT 1—Your choice of any Suit $5.00—Worth $10.00

LOT 2—Your Choice of any Suit $9.95—Worth $15-$18

IF YOU WANT A GOOD SUIT CHEAP, IT'S AN OPPORTUNITY NOT TO LET SLIP BY

For Eight Days Only May 12 to 20

Men's Suits

65 Men's $12 All Wool Blue Serge Suits	$7.95
49 Men's $15 All Wool Blue Serge Suits	$9.95
38 Men's $18 All Wool Blue Serge Suits	$11.95
95 Men's $20 Fine Worsted Suits	$14.95

Young Men's Suits

35 Odd $6 to $8 Suits, sizes 16 to 19	$3.95
41 All Wool Odd Suits, worth $10	$4.95
110 Nobby Suits, worth $12	$7.95
92 Fine Worsted Suits, worth $15	$9.95

Men's Trousers

All Our $1.00 and $1.25 Trousers	89c
Men's $2.00 Trousers	$1.48
Men's $2.50 Trousers	$1.99
Men's $3.00 Trousers	$2.49

Furnishings Of all kinds

Boys' 25c Athletic Shirts, sizes 26 to 34	10c
Children's 15c Tan Color Stockings	5c
Men's 10c Colored Hose	7c
25c Working Suspenders	15c
25c Balbriggan Underwear	19c
Boys' 25c Balbriggan Underwear	19c
Children's 25c Overalls, blue and khaki	19c
Men's 50c Shirts, attached collar	29c
Men's 50c Dress Shirts	37c
Children's 25c Blouses	19c
Children's 50c Blouses	39c
50c Balbriggan Underwear	37c
$1.00 Shirts, your choice	89c
75c Union Suits, mesh and balbriggan, knee and ankle length	45c
Boys' and Men's Celluloid Collars, all sizes	9c
Men's 50c Black Working Shirts	29c
Men's 15c Garters	8c
STRAW HATS— 10c, 25c, 50c, 75c, $1.50, $2	
$6.00 Panamas	$4.48

Children's Clothing

Suits and Knee Trousers

25c Knee Pants	19c
50c Knicker Pants	39c
75c Knicker Pants	50c
Children's $2.00 Suits	$1.48
Children's $3.00 Suits	$1.98
Children's $4.00 Suits	$2.98
$3.00 Blue Serge Suits	$1.98
$3.50 Blue Serge Suits	$2.48
$4.00 Blue Serge Suits	$2.98
$5.00 Blue Serge Suits	$3.98

SHOES

Men's Gun Metal Oxfords, worth $2.00	$1.49
Men's Gun Metal and Calf Oxfords, worth $3,	$1.98
Men's Blucher Calf Shoes, all lasts, worth $3	1.98
Men's Tan Calf Oxfords, worth $3.00	$1.98
Men's Tan Calf Oxfords, worth $4.00	$2.98
Ladies' Pat. Colt and Gun Metal Oxfords, worth $3.00	$1.98
Ladies' Vici and Gun Metal Oxfords, worth $2.00	$1.49
Ladies' Tan Calf, Button or Lace, Oxfords, worth $3.00	$1.98
Boys' Calf Oxfords, sizes 1 to 5 1-2, worth $2,	$1.49
Boys' Calf Oxfords, sizes 8 to 13 1-2, worth $1.50	98c

Let Nothing Keep You Away. Get Your Share

FOR A BIG DOLLAR'S WORTH

Kings

OUTFITTERS TO MEN & BOYS

31-41 MERRIMACK STREET

HAVERHILL WALLOPED

Gray's Speed Boys Were There With 14 Hits

With a somewhat hunged up team Lowell went to Haverhill, Lowell's hoodoos of last season, and cleaned them up to the tune of 9 to 1 so that it would appear that the hoodoo has disappeared.

Cooney was out with a bad hand and Moulton held down shortstop, while Dugan, the utility man, played second. Then Barrows went bad toward the close of the game and Pitcher Warwick went into centre.

Wolfgang was on the slab for Lowell and he held Haverhill at his mercy. The home team narrowly escaped a whitewash. On the other hand Lowell was there for 14 hits. Wolfgang was at his best with men on bases when he made the home team look like selling platers. With the bases full and one out in the ninth he struck out the next two batters.

Moulton led the batters with two singles and a double while Fluharty, the captain of the wrecking crew, got a double with three on bases clearing the bases. Wolfgang was there with a double and a single while Wright cracked a two sacker. Courtney, the Haverhill outfielder who went to the big league for a short time, is back on his old job in Haverhill and made three hits. Tom Fleming who managed the Lowell team for a brief interval during the regime of Al Winn, and who has been umpiring for the Lowell Textile school team officiated as decision-maker and gave a good account of himself.

The score:

LOWELL

	ab	r	bh	po	a	e
Moulton, ss	5	2	3	3	2	1
Barrows, cf	4	1	2	0	0	0
Warwick, cf	1	0	0	1	0	0
Dugan, 2b	5	1	2	1	1	1
Magee, lf	5	1	1	1	0	1
Fluharty, rf	5	1	1	1	0	0
Wright, 1b	4	0	1	8	0	0
Boultes, 3b	3	0	1	1	1	0
Huston, c	4	2	1	11	1	0
Wolfgang, p	4	1	2	0	5	0
Totals	40	9	14	27	10	3

HAVERHILL

	ab	r	bh	po	a	e
Courtney, lf	5	0	3	1	0	0
Pfeffer, 2b	5	0	0	1	3	1
Barrett, cf	3	0	0	2	0	0
Hollis, rf	5	0	0	0	0	0
Aubrey, ss	4	0	0	3	5	1
Grubb, 3b	4	1	2	2	5	0
McGamwell, 1b	4	0	3	15	3	0
O'Donnell, c	4	0	0	2	0	0
Newlin, p	4	0	2	1	5	0
Totals	38	1	9	27	21	2

Lowell	0	0	1	0	3	0	5	0	0	—9
Haverhill	0	1	0	0	0	0	0	0	0	—1

Two base hits—Wright, Moulton, Fluharty, Wolfgang, Courtney. Sacrifice hits—Boultes. Stolen bases—Barrett 2, Grubb, Huston. Left on bases—Lowell 5; Haverhill 12. First on balls—Off Wolfgang 2. First on errors—Lowell 2; Haverhill 3. Struck out—By Wolfgang 10; by Newlin 1. Time—2.00. Umpire—Fleming.

DIAMOND NOTES

Haverhill here today.

Tom Fleming, captain of the Lowell team during the meteoric career of Al Winn, umpired at Haverhill yesterday and did a good job. Tom has been umpiring the textile school games this season.

Fluharty heads the wrecking crew.

We can win with a battered up team.

Warwick is another Wolfgang. He can fit in most any old place.

The fact that Tommy Catterson injured his ankle in yesterday's game will not interfere with his collection of $50 at Spalding park tomorrow. He's the first man in the New England league to get $50 for hitting the ball.

Evans, who was tried out at third by Lowell, and Walter and Raymond Foye report at New London on the 15th.

Moulton is making a worthy successor to Fitzpatrick.

N. E. LEAGUE STANDING

	Won	Lost	P. C.
Brockton	11	3	78.6
Lowell	10	4	71.4
Worcester	10	4	71.4
Lynn	7	7	50.0
Lawrence	6	8	42.3
Haverhill	5	9	35.7
Fal River	4	10	28.6
New Bedford	3	11	21.4

N. E. LEAGUE RESULTS

At Worcester—Worcester 5, Brockton 1.
At Lynn—Lynn 6, Fall River 3.
At Lawrence: Lawrence 12, New Bedford 4.
At Haverhill: Lowell 9, Haverhill 1.

GAMES TODAY

(New England League)

Haverhill at Lowell.
New Bedford at Lawrence.
Fall River at Lynn.
Brockton at Worcester.

NATIONAL LEAGUE STANDING

	Won	Lost	P. C.
Philadelphia	17	6	73.9
Pittsburg	14	7	66.7
New York	14	7	66.7
Cincinnati	9	8	52.9
Chicago	11	11	50.0
Boston	8	16	33.3
St. Louis	6	12	33.3
Brooklyn	5	17	22.7

NATIONAL LEAGUE RESULTS

At Philadelphia—Philadelphia 6, Pittsburg 2.
At New York—New York 11, Chicago 1.
At Brooklyn—St. Louis 4, Brooklyn 3.
At Boston—Cincinnati 8, Boston 7, (15 innings.)

GAMES TODAY

(National League)

St. Louis at Brooklyn.
Cincinnati at Boston.
Pittsburg at Philadelphia.
Chicago at New York.

AMERICAN LEAGUE STANDING

	Won	Lost	P.C.
Detroit	21	3	87.5
Boston	12	10	54.5
Philadelphia	10	9	52.6
New York	10	10	50.0
Chicago	10	10	50.0
Washington	8	11	42.1
Cleveland	3	15	37.5
St. Louis	5	17	22.7

AMERICAN LEAGUE RESULTS

At Cleveland: Cleveland 8, Boston 0.
At Chicago: Chicago 9, Washington 6.
At Detroit: New York 6, Detroit 2.
At St. Louis: Philadelphia 8, St. Louis 6.

GAMES TODAY

American League

Washington at Chicago.
Philadelphia at St. Louis.
New York at Detroit.
Boston at Cleveland.

EASTERN LEAGUE RESULTS

At Toronto—Toronto 6, Providence 4.
At Montreal—Montreal 6, Newark 3.
At Rochester—Rochester 10, Jersey City 5.
At Buffalo—Baltimore-Buffalo game postponed, rain.

CONNECTICUT LEAGUE RESULTS

At New Haven—New Haven 5, Northampton 4.
At Holyoke—Waterbury 7, Holyoke 1.
At New Britain—Bridgeport 6, New Britain 1.
At Hartford—Hartford 9, Springfield 5.

COLLEGE GAMES

At Princeton—Princeton 6, Brown 2.
At Exeter—Phillips-Exeter 9 Harvard 2d 3.
At Brunswick—Bowdoin 4, Colby 0.
At Worcester—Holy Cross 13, Springfield Training school 4.
At Lewiston—Bates 2, University of Maine 1.
At Ithaca—Cornell 4, Colgate 0.
At Northfield, Vt.—Norwich University 11 Connecticut Ag. 10.
At Cambridge—Harvard 9, Amherst 2. (Called end 8th, darkness.)
At New Haven—Williams 2, Yale 1.
At West Point—Georgetown 10, West Point 8.

TEXTILES WON

Tufts Seconds Were Easy for Lowell Team

The Textile school team defeated Tufts second team on the local campus yesterday by a score of 10 to 6, the visitors hitting well but playing a ragged fielding game. Aspinwall took things easy as he was saving his arm for the Exeter game in this city on Saturday. He showed class at the bat getting a home run. The Textiles ran bases in superb style getting 15 of them. Ford played a classy game at third. For the visitors Phelan was the star, both at bat and in the field. Haskell, McLane and Godfrey also showed up well. The score:

LOWELL TEXTILE

	ab	r	bh	po	a	e
Pinanski, 2b	5	2	2	3	1	0
Ford, 3b	4	2	2	4	0	0
Daw, cf	3	1	2	0	0	0
Aspinwall, p	4	1	1	0	3	0
Davieau, lf	1	1	0	2	0	1
Niven, ss	2	1	0	0	1	2
Thaxter, c	4	0	0	12	2	0
O'Brien, 1b	3	1	1	6	0	0
Halstead, rf	4	1	1	0	0	0
Totals	30	10	9	27	7	3

TUFTS SECOND

	ab	r	bh	po	a	e
Godfrey, 2b	5	0	2	1	1	1
McLane, ss, p	5	2	2	0	2	0
Filmore, 3b	4	1	0	2	0	0
Haskell, cf, p	4	2	2	0	3	0
MacPhie, 1b	3	1	1	6	1	0
Killiam, c, cf	5	0	1	3	2	2
Phelen, lf	5	0	3	4	0	0
Marshall, cf, c	4	0	0	8	1	5
Fairbanks, rf	4	0	1	0	0	0
Totals	39	6	12	24	10	8

Textile	0	0	4	0	1	4	0	1	0	—10
Tufts	0	0	0	0	3	0	3	0	0	— 6

Three base hits—Pinanski and Daw. Home run—Aspinwall. Passed balls—Marshall 4. First base on errors—L. T. S. 3; Tufts 3. Sacrifice hits—Niven, O'Brien. Stolen bases—Pinanski 2, Ford 2, Daw 3, Davieau 4, Niven, O'Brien, Halstead 2, Godfrey, McLane 2, Filmore 1. Bases on balls—By Aspinwall 4; by Haskell 1; by McLane 3. Struck out—By Aspinwall 11; by Haskell 8; by McLane 1. Time—1.45. Umpire—Coughlin.

ASKS INJUNCTION

Owners of Boston Nationals Disagree

BOSTON, May 11.—That there is friction between the owners of the Boston National league club, William Hepburn Russell and L. Cones Page, who hold the offices of president and vice president, respectively, was disclosed yesterday afternoon when injunction proceings were instituted by Mr. Page in the superior court.

Mr. Page asks that Mr. Russell be restrained from carrying out a plan to increase the number of members of the board of directors from four to five, alleging that the president would fill the additional place with a nominee of his own, and thereby obtain control of the business of the corporation to the exclusion of Mr. Page, which, the latter alleges, would be a violation of their contract that they should be equal partners.

Mr. Russell claims that in order to do the business of the club systematically and expeditiously it is necessary to have an odd number of directors, and that it cannot be so conducted when there is an equal division of the votes.

He believes that corporations should be conducted under a majority rule, and does not think it will be held good law that one owning 191 shares out of 1000 can deadlock the management of the club when anything is undertaken that does not meet his approval.

Besides seeking to restrain Mr. Russell from increasing the number of directors at the special meeting of the stockholders of the club, which is called for May 17, Mr. Page also asks that Mr. Russell be retrained from selling or transferring stock on which he has an option to purchase.

Judge Pierce issued an order of notice returnable May 16.

In the bill considered by Judge Pierce yesterday, the plaintiff declares that he and the respondent entered into a contract by which they were to have a joint interest; plaintiff paid $25,000 for 191 shares, one quarter interest in 765 shares then held by defendant, and had an option to buy another quarter on or before January 15, 1912, and to buy half the interest in any other shares the defendant might acquire. The plaintiff alleges defendant holds 280 of the 1000 shares of the capital stock.

Under their contract an executive committee of two was to conduct the business of the corporation and the plaintiff and the defendant were to comprise that committee.

The plaintiff alleges further that the proposed action of the defendant to increase the number of directors, so that the defendant can fill the additional place by a nominee of his own and thereby obtain control of the business of the corporation, to the exclusion of the plaintiff, will be in violation of the terms of the contract providing that they shall be partners.

Cremo 5¢ CIGAR
You try one!

Bright, Sears & Co.
BANKERS AND BROKERS
Wyman's Exchange
SECOND FLOOR

LAUNCHING OF PRINCESS ROYAL, BRITAIN'S 19TH DREADNOUGHT

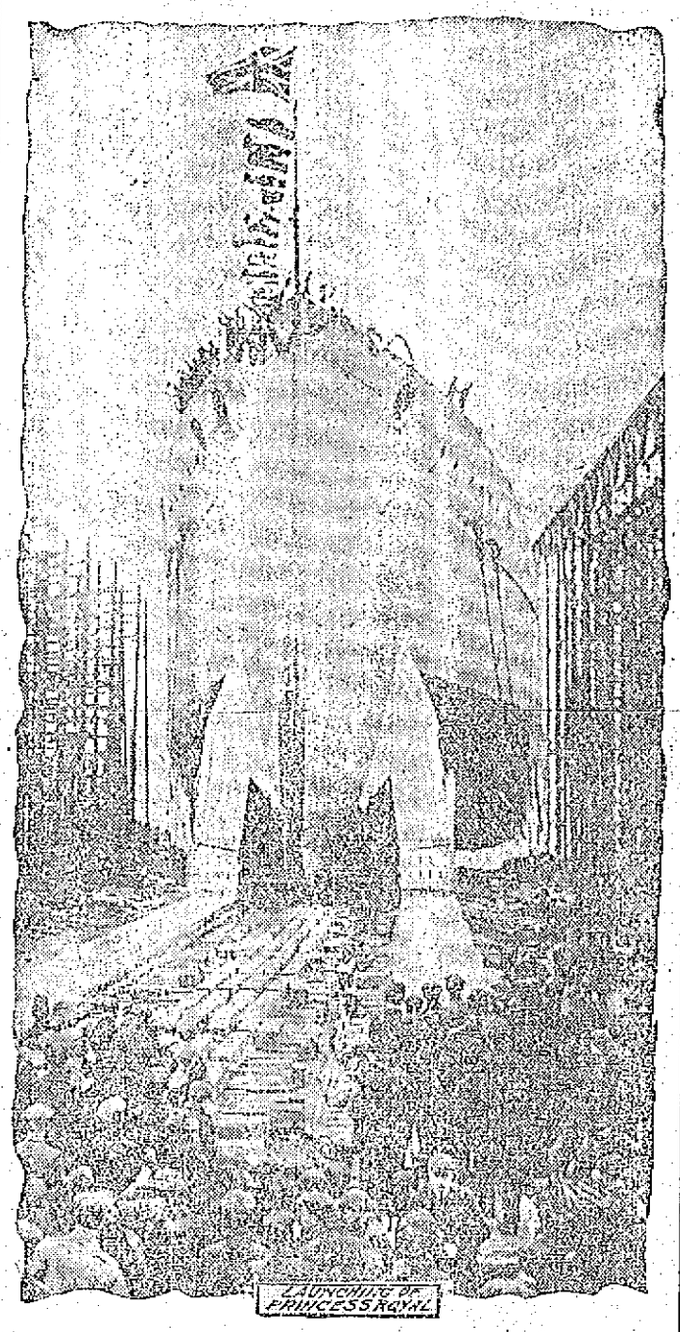

LONDON, May 11.—Great Britain is determined to far outstrip all other nations in the building of warships of the mighty so called Dreadnought type. Her nineteenth Dreadnought, the Princess Royal, has just been launched at Messrs. Vickers' naval construction works at Barrow, where she was named by the princess royal, who was accompanied by her husband, the Duke of Fife, and her two daughters, Princess Alexandra and Princess Maud. The Princess Royal will have powerful batteries of eleven and thirteen inch guns.

Y. M. C. I. BOWLERS

Again Winners In the Catholic League

The Y. M. C. I. bowlers are again the winners of the Catholic league and incidentally this team takes permanent possession of the Butler Ames trophy, which was offered to the team that would take first prize three years successively.

Coleman of the winning team holds the palm for excellent bowling, and to him is almost due the victory although the other members have done their share too. The Alpines put up a plucky fight for the first honors and for a time looked like sure winners. The C. M. A. C. bowlers also showed good form for a time but fell down towards the close.

The different teams and individual standings as provided by Thomas Kelley, are as follows:

Team Standing

	Won	Lost	P. C.	P'ts
Y. M. C. I.	44	16	70.4	28,799
Alpines	37	17	66.8	26,777
C. M. A. C.	31	26	52.7	26,382
K. of C.	23	34	39.1	24,809
St. Peters	24	36	38.4	27,460
Y. M. C. U.	15	45	21.0	24,371

INDIVIDUAL AVERAGES

Bowler and Team	Strings	Ave.
Coleman, Y. M. C. I.	60	101.21
Concannon, K. of C.	45	99.29
Wynne, Alpines	54	98.18
Kelley, Y. M. C. I.	48	97.89
McCormack, Alpines	24	97.22
Curry, Y. M. C. I.	51	96.18
J. E. Donohue, St. Peters	45	96.84
Dwyer, Alpines	48	95.29
Beauregard, C. M. A. C.	33	96.27
LeBrun, C. M. A. C.	54	96.03
Casey, Y. M. C. I.	6	96.
Devlin, Alpines	27	95.20
Gendron, C. M. A. C.	33	95.11
O'Brien, Alpines	30	95.07
Farrell, Alpines	51	95.21
E. P. Donohue, St. Peters	57	94.43
Dyer, C. M. A. C.	29	94.17
Mailloux, C. M. A. C.	30	94.10
King, Y. M. C. I.	54	94.07
Gilligan, Y. M. C. I.	15	94.01
Bernardini, K. of C.	15	94.10
J. F. Donohue, K. of C.	54	93.26
Guimond, C. M. A. C.	15	93.01
Clark, Y. M. C. I.	33	92.21
Whalen, Y. M. C. I.	9	92.
Singleton, Y. M. C. U.	24	91.22
A. Doyle, Y. M. C. U.	21	93.00
Walsh, Y. M. C. U.	51	93.06
Marren, St. Peters	54	91.33
Keyes, K. of C.	12	91.04
Lang, K. of C.	39	90.09
Boucher, C. M. A. C.	39	91.10
Murphy, Y. M. C. U.	39	90.01
Highland, St. Peters	42	90.02

Prize Winners

First—Y. M. C. I., Butler Ames trophy.
Second—Alpines, $25.
Third—C. M. A. C., $10.
Highest team total—Alpines, 1505, $5.00.
Highest team single—Alpines, 532, $3.00.
Individual highest average, Bryant Coleman, 101.21, $10.00.
Second highest average—P. Concannon, 99.29, $5.00.
Highest three string total—Charles Curry, 348, $5.00.
Highest single string—Wm. Dwyer, 139, $2.00.

The weekly prizes of $1 each, were won as follows:

Concannon, 332; Wm. Kelley, 309; J. Highland, 293; J. Lebrun, 304; E. Walsh, 323; McCormack, 328; Wynne, 327; Concannon, 305; Coleman, 317; Gendron, 325; J. F. Donohue, 331; A. Doyle, 331; T. F. Kelley, 315; Coleman, 316; F. F. Kelley and Beauregard, 313; O'Brien, 308; Mailloux, 314; Curry, 348; Bernardini, 326; Curry, 322.

FINE PROGRAM

GIVEN BY MEISTERSINGERS AT GRACE CHURCH

The Meistersingers, a combination of the Harvard, Schubert and the Weber quartet, all of Boston, entertained at the Grace Universalist church last night.

The Meistersingers are made up as follows:

First tenors, Jewell Boyd, Harold S. Tripp, Allan C. Prescott; second tenors, Arthur F. Cole, Charles W. Swaine, Lester Bartlett; baritones, Wirt R. Phillips, George H. Woods, William W. Walker; basses, Wilbur E. Davison, A. Cameron Steele, John L. Thomas.

Last night's program was as follows:

"Onward March" ..... Geibel
The Meistersingers.
Reading, "A Kentucky Cinderella," F. Hopkinton Smith
Mrs. Elvie Burnett Willard.
"Invitation Waltzes" ..... Hoffman
The Meistersingers.
Solo ..... Selected
Mr. Davison.
"Mulligan Musketeers" ..... Atkinson
The Meistersingers.
Reading, "An Old Sweetheart of Mine" Riley
Mrs. Willard.
"Image of the Rose" ..... Reichardt
(Solo, Mr. Boyd)
The Meistersingers.
Reading, "Grandma's Visitor," .. Anon
Mrs. Willard.
"Lost Chord" ..... Sullivan

GREAT EXCITEMENT

We sell a 10c cigar for 5c three days every week. Friday, Saturday and Sunday ask for La Triodad. In boxes of 60, $2.50. All other times, three for a quarter. Howard, the druggist, 197 Central street.

INTERESTING PAPER

Read Before Lowell Historical Association by Miss Webster

Miss Mary A. Webster, for over 50 years a teacher in the high school, read a very interesting paper before the Lowell Historical association last night in Memorial hall. The paper was rich in reminiscence and the meeting was attended by former pupils of the high school and teachers as well as members of the association.

Miss Webster spoke of her entrance to the teaching staff of the school, Miss Eliza T. Braley being elected to the corps at the same time. Dr. Hixon had left to join the army, Miss Raymond had left to join Mr. Kimball in the Dorchester school and Dr. John J. Colton had charge of the girls and taught science. His work was mainly Latin and Greek, but he was obliged to teach a variety of subjects.

Some of the subjects chosen for theses in those days indicated much maturity of mind, as, for instance: "The Discipline of Solitude," or "The Sunshine of Old Age." Dr. Colton was succeeded by Mr. Gorham Williams, who stayed but one year. Levi S. Burbank followed him, but his reign in the large room was short, for the school was soon moved to Huntington and Jackson halls, that the old school might be remodeled. When the school was removed to the new building the teaching staff consisted of: Mr. Chase as principal; Mr. Russell, Mr. Joseph McDaniels, Miss Elizabeth Russell, Miss Melvin and Miss Webster. Speaking of Mr. Chase, as principal, Miss Webster said: "He seemed to be equally at home in the classics, in mathematics and in science. Shortly after the opening of the new school Mr. McDaniels went to Hobart college, to become professor of Greek, a position which he still holds.

After the change to one session of school per diem the teachers of the school formed a Latin class, which met for 15 or 20 minutes every day, under the leadership of Mr. Chase.

Chronicling the changes in the teaching staff Miss Webster spoke of the coming of Miss Elizabeth McDaniels and Miss Alice J. Hardman, to take the places of Mr. McDaniels and Miss Russell, and of the entrance of Miss Harriet C. Hovey and Miss Charlotte E. Draper. This staff remained unchanged for several years. The departure of Mr. Burbank removed an excellent teacher. He was succeeded by Edwin A. Lord, who later became principal of the Lawrence high school. After Miss McDaniels came into the school English literature was added to the course in English, which had before consisted only of rhetoric and English grammar, with exercises in composition.

Frank F. Coburn became principal, upon the retirement of Mr. Chase. He had taken Mr. Lord's place when the latter went to Lawrence. "He brought to the school great executive ability," said Miss Webster, "and deliberate but always just judgment. He was quiet in his bearing, but no one liked to be sent to him for discipline, not because he thought he would not be fairly treated, but because he was ashamed to meet the just but calm reproof that he knew he would receive." He left the school to become principal of the Normal school.

In the years 1890 and 1891 the school was temporarily housed in the Mann school house, while the old high school building was torn down and the present one built. Just before the new building was occupied Miss Melvin resigned and went to China. She had for several years before spent much time in foreign travel. Miss Webster paid tribute to the abilities of Miss Hovey as a teacher of Greek. "As a teacher she had the ability to make pupils work in spite of themselves," said Miss Webster. "I have often heard Mr. Sherburne, to whom she sent scholars in Greek, say that he did not see how it was possible for any one to get so much Greek into a boy's head in one year."

In closing Miss Webster said: "In the three principals with whom I have been associated, one a former teacher and two former pupils, I have been most fortunate. In fact, know of no school where the relations of teachers have been so uniformly harmonious as in our high school."

Mr. Stevens and Albert L. Bacheller spoke briefly and a hearty vote of thanks was given Miss Webster for her very excellent paper.

At the business meeting of the society two new resident members were elected: Charles H. McIntire and Miss Josephine H. Earle.

MILLER BEATEN

Buck Crouse Won in Three Rounds

ALTOONA, Pa., May 11.—Buck Crouse, the game little Pittsburg fighter, knocked out Peck Miller of Manayunk in the third round of what was to have been a six-round bout here last night.

Crouse had the better of the milling all the way through. He floored Miller in the first round and again in the second and twice in the third. Toward the close of that round he whipped over a terrific right to the jaw, and Peck went down for good.

Miller's gameness was wildly applauded by the crowd. Despite the fact that he was outclassed he fought back desperately until the end. Crouse escaped without a scratch.

MULCAHY IS STOPPED

NEWPORT, R. I., May 11.—At the boxing meeting at the Perry A. C. last night Harry Meyers of the navy knocked out Mickey Mulcahy of Worcester in the second round of a bout scheduled 10. Meyers went after Mulcahy hard in the second and put his man away with a right to the jaw.

The best bout of the evening was the six-round bout between Cy Goodwin of Boston and Barney Welch of Fall River. The bout was full of action and clever work and a draw would have been a good decision.

The bout between Johnny Murphy of Newport and Kid Dugan of Fort Adams was a poor one, neither man showing ability. Both were very tired at the end of the bout, which was a draw.

FOR THE ATTELL CROWN

NEW ORLEANS, May 11.—Joe Coster of New York and Frankie Conley of Kenhosha, Wis., featherweights, will battle 20 rounds at the West Side A. C. late this month, to decide which lad shall wear the crown which Abe Attell is preparing to lay aside.

Coster and Conley will do their training here, and the bout will be billed about May 26.

McGOVERN AND COBB DRAW

BALTIMORE, May 11.—"Philly" McGovern of New York and "Ty" Cobb of Philadelphia fought 15 rounds to a draw at the Washington sporting club last night.

BOXING GOSSIP

The final bout of twelve rounds arranged by the Armory A. A., Boston, for their next meeting, Tuesday evening, May 16th, between Jimmy Walsh and Al Delmont, will decide once and for all time the much discussed question as to who is the better boxer.

Walsh and Delmont have been rivals from the time they first started boxing in the amateur ranks up to the present time, where both are considerd the leaders in their class in this country.

Their last contest of twelve rounds, about two years ago, was the best match ever witnessed in this city, and this match should be even better, as both have insisted on a decision being given, even if it is a hair line one.

Kid Sealer of Spokane, Wash. and Tom Foley of South Boston will appear in the semi-final bout of eight rounds.

Young Roche of Boston and Mike Mulcahy of Worcester box the six round preliminary; and Harold Walker of England and Jack Munice of East Boston appear in the opening bout of six rounds.

COAL CONTRACTS

Awarded by Purchasing Agent Yesterday

The following coal contracts have been awarded by the purchasing agent: For the Chelmsford Street hospital, 800 tons soft coal, 50 tons stove coal, E. A. Wilson & Co., the coal to be delivered by the contractor. Heretofore the hauling of the coal was done by the city. The contracts were let in lots, and lots B and C went to the Horne Coal company. They include the ambulance and the summer delivery coal for all public buildings except the school houses. Lot E, coal for the State Aid department, soldiers' relief, went to Edward Cawley and the contract for the water board coal also went to Mr. Cawley.

Building Permits

The following permits for new buildings and additions and alterations have been issued at the office of the inspector of buildings since the last were published. Athea H. Latham, two family dwelling, two stories, 30 by 45 feet, in Bond street. The estimated cost is $3000.

James Brosnan, permit for additions and alterations to house at 505 High street. The main feature of the alterations will be the conversion of a one-family house into a two family house. The estimated cost is $1400.

Who Wants the Job?

The board of charities is looking for district physicians and the following is a copy of a letter received by local physicians from the board:

Lowell, Mass., May 8, 1911.

Enclosed please find a copy of the rules and regulations governing the charity department.

It is the board's desire to obtain the names of all physicians who would care to accept a position as district physician in case a vacancy occurs.

If you care to accept and abide by the rules, send reply to the charity department at your earliest convenience.

SOUTH COMMON

MANY AGREE THAT ROWDYISM IS CARRIED ON THERE

The communication addressed to The Sun by Mr. Michael Corbett, calling attention the rowdyism carried on at the South common was freely commented upon about town today and persons in a position to know, persons living in the vicinity of and frequenting the common daily, and sometimes several times a day, declare that what Mr. Corbett said was true and that he would not have exaggerated had he gone considerable further. One man says that the common is infested with blackguards, bums, rowdies and highway robbers. That snatch thieves ply their nefarious work there was demonstrated a few days ago, and in broad-daylight, when three men robbed a woman of her handbag containing a small amount of money. The bag was snatched from her hand and passed from one to the other of the three men. This woman, it is stated, knows one of the three men but for some reason or other she does not want to make formal complaint to the police.

14 POUND BOY

MAKES HIS APPEARANCE AT HOME OF JOE THOMAS

Joe Thomas, the well known boxer, is the happiest man in upper Gorham street and is wearing a smile that Jack Johnson couldn't knock off. The cause is a baby boy, weighing 14 pounds, who dawned upon the world Wednesday morning. Mrs. Thomas was Miss Gardner, sister of Jimmie Gardner.

TWO MEMBERS OF JAPANESE BALL TEAM NOW IN THIS COUNTRY

CHICAGO, May 11.—Professor Takito Takasugi and his baseball students from Waseda university, Tokyo, are now occupying considerable space in the limelight here. Recently the Japs met and were defeated by the University of Chicago players by a score of 6 to 4. Although the oriental exponents of America's own pastime did not win, they surprised the fans by putting up a fast and clever brand of ball. Aside from stage fright and an elementary attack, they kept the Maroons on their mettle throughout and showed some brilliant base running and fielding. Onura, who pitched the entire nine innings, was on hand with steady wing and arm motion that fooled his opponents repeatedly. He fielded well, fanned two Maroons and held Chicago to seven hits, two of which were homers. Ot at first base, Ohara at second, Omachi at short and Fukuhori at third all starred in the infield in spots, while Yamaguchi was clever behind the bat. Mikami, Iseda and Yawata in the gardens were there with heady fielding. Captain Matsuda did not play, but will be in the game with Chicago Saturday, May 13. The Japs will meet several other college teams in this country before they return home next fall.

THE WATER BOARD

Will Recommend the Building of Two New Reservoirs

In the very near future the water board will recommend to the city council the building of two new reservoirs with a capacity of about 4,000,000 gallons each. It will be recommended that one of the reservoirs shall be covered. The covering will mean a considerable increase in the cost but it is deemed advisable and necessary that one of the reservoirs should be covered in order to obscure the sun and prevent the growth of algae. The two reservoirs would cost, approximately, $75,000. Each of the reservoirs would be equal to a day's supply and one could do the work while the other was being cleaned. The old reservoir has not been cleaned for years because of the fact that there was not another reservoir to relieve it. The water board would recommend that the new reservoirs be built of reinforced concrete.

This is not an absolutely new proposition on the part of the water board. It was outlined in The Sun several months ago but the water board had so much on its hands at that time that the reservoir proposition was allowed to remain in the background for the time being. The board had other big expenses to consider including the purchase of a new pump for the West Centralville pumping station and the acquisition of more land for new wells. The board feels, however, that it can no longer delays its recommendation for the new reservoirs and do justice to the tax-paying water takers, especially the people in the Highlands.

The water supply for fire service in certain portions of the highlands is decidedly inadequate. The water board is willing to admit that that is so and the trouble is due to the fact that the old reservoir is too low. In some streets in the Highlands the residents are short on water even for domestic purposes.

The old reservoir is too low and is not capable of the necessary pressure. The proposed new reservoirs would be 30 feet higher than the old reservoir and that would mean much better service for the Highlands. The water board says that the new reservoirs are an absolute necessity and the quicker they are built the better for the city as a whole.

The proposed site for the new reservoirs is near the old reservoir, but on higher land and most of the land included in the proposed site, is is stated, belongs to the city.

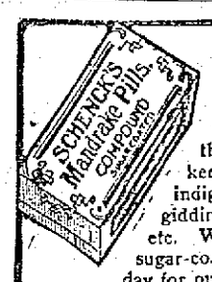

Seven Decades of Cures

These are the pills that kept your grandparents well and helped largely to make your parents the wholesome, healthy folks they are. They will keep you free from biliousness, liver complaint, indigestion, dyspepsia, constipation, sick headache, giddiness, malaria, heartburn, flatulence, jaundice, etc. Wholly vegetable—absolutely harmless—plain or sugar-coated—sold everywhere—25c. Send a postal today for our free book and prescribe for yourself.

DR. J. H. SCHENCK & SON, Philadelphia, Pa.

SUPREME COURT

To Decide Coal Land Case

WASHINGTON, May 11.—The fight over probably the richest coal lands in the world was transferred today to the supreme court of the United States when the government docketed an appeal from the order of the federal court of Washington, quashing the so-called Stracey group indictment.

DANGER POINTS

Inspected by Waterways Committee

The committee on waterways, Councilman Coughlin, chairman, went out in automobiles at 2 o'clock this afternoon to view the danger points along the canals and rivers in Lowell. The committee on waterways was appointed as the result of an order introduced by Councilman Coughlin for the safeguarding of waterways throughout the city. After looking the home territory over the committee went to Medford to look into a system of protection against drowning installed there. Upon returning to Lowell the committee will meet and prepare its recommendations for the city council.

The sub-committee of the committee on appropriations will hold a conference with the public hall commission tomorrow afternoon at 4 o'clock.

The regular meeting of the board of health will be held tomorrow afternoon at 4.30 o'clock.

VISITED PARKS

Henry F. Carr Already Displaying Interest

Although Henry F. Carr, whose appointment to the park board has been confirmed by the common council, is not a full fledged member of that body yet, still he is already displaying a lively interest in the work of the department. Yesterday he visited the South common and then traveled to Fort Hill park. He says that he was not at all satisfied with conditions on the common and saw several matters that he will call to the attention of the park board should he become a member, and that seems certain, as there is no doubt that the aldermen will concur with the council in confirming the nomination.

If Mr. Carr is as active as a park commissioner as he was as a member of the common council, things will be stirring in that department. When in the council he introduced the order that provided for the renaming of the streets of the city, and he also presented the order to change the fire lines in Centralville, a measure that greatly encouraged building in that section. He took active interest in school matters also and was instrumental in having important improvements made in the Butler school including the installation of a new boiler. This morning Mr. Carr made an inspection of the north common.

TO CREMATE BODY

LONDON, May 11.—In accordance with the wish revealed in his will, which was examined today, the body of Lafayette the Great, the eccentric vaudeville performer who lost his life in the fire that destroyed the Empire music hall at Edinburgh, Tuesday, will be cremated and the ashes placed between the paws of his trained dog Beauty, the body of which rests in a pretentious tomb in Piers Hill cemetery at Edinburgh.

BIG AVIATION MEET

BRIDGEPORT, Conn., May 11.—With a total of 15 events scheduled for the first day, a three days' aviation meeting in which Glenn Curtiss, J. A. D. McCurdy and Lincoln Beachy are to be the chief participants, opened this afternoon at the Bridgeport aerodrome, a practically level trace of 52 acres of land enclosed by a high board fence. The flights are to be made under the direction of Mr. Curtiss and additional interest will be given them by the fact that United States army and navy officers will take part.

BISHOP NAMED

MGR. TIHEN TO SUCCEED LATE BISHOP BONACUM

ROME, May 11.—Announcement was made at the vatican today that the Right Rev. Mgr. Tihen, chancellor of the diocese of Wichita, Kan., has been appointed bishop of Lincoln, Neb., in succession to the late Right Rev. Thomas Bonacum.

FUNERAL NOTICE

HANCOCK—Died in this city, May 9, at 59 Third street, Mrs. Eliza Soper Hancock, aged 87 years, 4 months, 9 days. The funeral services will take place at her home, 59 Third street, Friday morning at 11 o'clock. Burial at Coventry, Vt. Friends are invited without further notice. Undertaker Geo. W. Healey in charge.

LACK OF RAIN

HAVING ITS EFFECT ON STREAMS AND RESERVOIRS

MANCHESTER, N. H., May 11.—The lack of rain this spring besides rendering the woods so dry that forest fires have spread through great areas in New Hampshire, is beginning to have a marked effect on streams and reservoirs. Both mills and water supply systems are already suffering to some extent and unless there is unusually heavy precipitation during the next two months it is feared that conditions this summer will be serious.

At Franklin the water in the Winnipesaukee river has fallen to such an extent that some of the grinders in the pulp mills of the International Paper Co. have had to shut down and a number of pulpmakers are out of work.

Supt. Perry of the water department of the city of Dover expressed the opinion that it will be necessary to sink several artesian wells to prevent a water famine there. The water in Willard's pond, the principal source of supply for Dover, is now six inches lower than it was at this time last year.

TEL. 1902 1903

SAUNDERS' MARKET
159 GORHAM ST. COR. SUMMER ST.

Free Delivery

TRY OUR CLOVER HILL, CREAMERY BUTTER, just received from St. Albans, Vt. ..... 20c to 22c Lb.

GROCERIES

New York Pea Beans, qt. 7 1-2c
10 lbs. Rolled Oats 25c
Fancy Mixed Cakes, lb. 7 1-2c
Sardines ..... 7 boxes for 25c
Best Alaska Red Salmon, can 11c
Pineapple, can ..... 7c and 8c
Best Mince Meat, pkg. 6c
25 Large Nutmegs 5c
Karo Corn Syrup, can 8c
Clams, can 8c
Red Karo, 15c size 10c
Corn Starch ..... 4c, 7 for 25c

Sugar - - 5c Lb.
HAVE ALL YOU WANT.

Potatoes ..... 16c pk.
Onions ..... 35c pk.
Cabbage ..... 1c lb.
Radishes ..... 2 1-2c lb.
Bermuda Onions ..... 4c lb.
Native Cucumbers ..... 5c each
Native Dandelions ..... 12c pk.
Fancy Celery ..... 12c bunch

Campbell's Tomato Soup 6 1/2 C

Pure Lard
20 lb. Tubs, lb. 9c
Small Pails, lb. 10c

Compound Lard
20 and 50 lb. Tubs 8c
Small Pails, 3, 5 10s., lb. 8 1-2c

Butterine 14c 10 and 30 lb. TUBS 12 1-2c

MEATS

Sirloin Steak cut from best beef, 15c lb.
First Cut Best Roast Beef from best heavy steer beef, 10c to 12c lb.
Best Roast Pork Loins 12c lb.
Smoked Shoulders 8c lb.
Best Rump Steak, best cuts from heavy beef 15c to 22c lb.
Short Cut Legs of Lamb 10c and 11c lb.
Choice Lamb Chops 12 1-2c lb.
Guaranteed Real Lamb.

Corned Beef
Choice Fancy Briskets, rolled, 7c, 8c, 9c lb.
Nice Cabbage ..... 1c lb.

LEMONS, large nice ones, 12 1/2c doz.
FANCY ORANGES 15c doz.

Sugar Cured Hams, lb. 13c, 14c
Rump Butts, lb. ..... 10c and 11c
Round Steak, 2 lbs. for 25c
Hamburg Steak, lb. 10c
Lamb Forequarters, lb. ..... 7c and 8c
Fresh Killed Fowl, lb. 15c
Salt Spare Ribs, lb. ..... 5c to 12c
Best Corned Beef, lb. 8c

Evaporated Apples, 1 lb. pkg. - - 13c

GROCERIES

Best Seedless Raisins, pkg 7c
Baked Beans ..... 6c can
Armour's Veribest with Pork and Tomato Sauce.
Peaches, Lemon Cling ..... 12c can
3 Lb. Can Egg Plums 10c
Royalton and Gold Tip Brands.
3 Lb Can Pears, Best brand 8c
Blueberries, Loggie Brand 13c
Shrimps, can 11c
Wax Beans and String Beans, can 6c
Challenge Condensed Milk, can 9c
Fancy Santa Clara Prunes, 10c and 15c lb.

TOMATOES CORN or PEAS 8c CAN

Butter Thins ..... 4c pkg.
Uneedas ..... 4c pkg.
Fancy Assorted Crackers ..... 7 1-2c lb.
Maple Syrup, large bottle 15c

Talcum Powder, 25c box only 10c

TEAS All Kinds 25c 5 lbs. for $1

Hecker's Farina, large size 12c
Hecker's Flapjack Comp. ..... 9c, 3 for 25c
Buckwheat Flour, 3 lb. pkg. 16c, 1 1/2 lb. 9c
Self-Raising Flour, 3 lb. pkg 10c

SOAP All Kinds 7 for 25c
WELCOME, NAPHTHA, WHITE RIBBON and BORAX SOAP

CANDY
Fresh Fancy Assorted Chocolates, guaranteed pure, Lb. 11c

CHEESE
Full Cream, A1 Quality Cheese, Lb. 10c

STAR HAMS
ARMOUR'S STAR HAMS 11 1/2c

THE BEST BREAD FLOUR IN THE UNITED STATES.
Flour PEERLESS PRINCESS $5.50 Bbl. 70c Bag
Musketeer, Sunlight, Bay State Brands In Stock At All Times.

Extra Fancy—Guaranteed
Pastry Flour 55c Bag. $4.50 Bbl.

Salmon, extra red, can 14c
Brown Sugar ..... 5c lb.
Powdered Sugar ..... 7c lb.
Uneeda Biscuit, pkg. 4c
D'Zerta Jelly—all flavors, pkg. 6c
Fresh Eggs, doz. 18c
Red Raspberries, can 12c

Nice Large Lemons, doz. 12 1-2c
Toasted Corn Flakes, Quaker, Egg-O-See Brands, 10c size 7c
Melbourne Cocoa, purity, quality and strength guaranteed, 1-lb. can 25c; 1/2-lb. 14c; 1/4-lb. 7c
Pure Chocolate, 1/2 lb. pkg. 14c

Pure Spices—Cloves, Cinnamon, Ginger, White Pepper, Black Pepper, Mustard, Sage, Allspice, Nutmeg, 1/4-lb. pkg., 5c and 6c
Best Green Peas, can 8c
Fancy Tomatoes, can 8c
Sweet Corn, can 8c
Black Raspberries, can 8c

Cost Plus 5%

Here's a new Regal model which illustrates the value to *you* of the new Regal policy of selling at *Cost Plus 5%.*

Like all Regal models, it is designed for a certain, definite purpose and demand, and, under the new Regal policy, the designer has disregarded "fixed" prices and turned out *the best possible shoe value for that demand.*

This shoe is intended for the man who wants a sturdy, substantial, walking shoe, good looking, but practical for long service, at *about* $4.00.

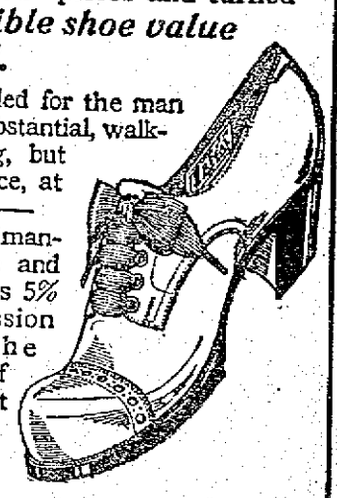

COST PLUS 5% REGAL SHOE — PRICE OF EACH SHOE APPEARS HERE — BON MARCHE HARRIGAN PER CENT

Costs of manufacture and sale plus 5% commission fixes the prices of Regals at

$3.35 to $5.85

REGAL SHOES FOR MEN AT BON MARCHE

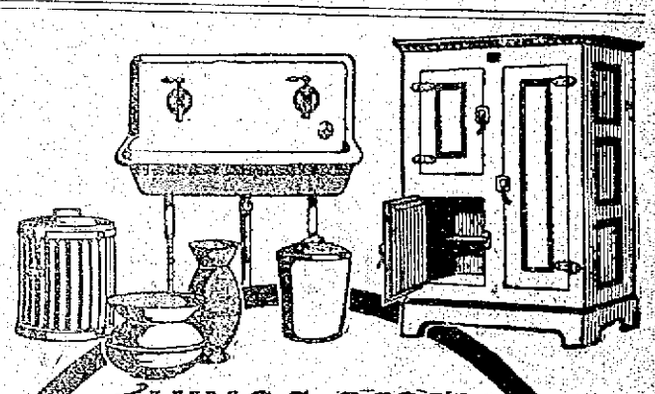

THINGS YOU SHOULD KEEP CLEAN WITH CARBONOL

SOMETIMES soap-and-water cleanliness is enough. Sometimes *aseptic* cleanliness is absolutely necessary, and in such cases you should mix Carbonol in the water used in cleaning. A dash of Carbonol in a pail of water gives the whole mixture powerful disinfecting qualities.

Garbage cans and all repositories of refuse should be cleaned with it to kill the germs, to keep away flies and to suppress odors.

Carbonol is equally useful in general cleaning. Put it in the water when you mop the floors or wash the woodwork. Use it especially in cleaning the sickroom where there has been contagious disease. Sprinkle it in the cellar before sweeping and the musty smell will disappear.

A sample bottle with booklet will be sent free on request.

BARRETT MANUFACTURING COMPANY
297 Franklin Street, Boston, Mass.

SPECIAL NOTICE
Greatest May Sale of Pure Food Products

Calnan & Guthrie Cut Price Grocers
113-115 Gorham Street, Cor. Winter Street. Telephone 2935
513 Merrimack Street, near Tremont Street. Telephone 2170

33 per cent saving on every article purchased until closing hour Saturday night.

BEST EASTERN GREEN MOUNTAIN POTATOES, PK. 16c
FANCY SUGAR CURED SMOKED SHOULDERS, LB. 9 3/4c
BEST PURE FRESH VERMONT CREAMERY BUTTER, LB. 23c
FANCY SALT SPARE RIBS (single sheets) None better, lb 8 3/4c
BEST TOASTED CORN FLAKES, 4 pkgs. 25c

10 Stamps Specials

2 cans Big "10" Cleaner 12c
10c can Potash or Lye 9c
12c pkg. Plymouth Rock Icing 10c
10c pkg. Bird Seed 8c
12c can Pure Cocoa 10c
10c glass Mustard 6c
15c bottle Pure Catsup 12c
12c bottle Best Bluing 9c
10c bot. Hartshorn Ammonia 8c
25c bot. Worcestershire Sauce 15c
15c bot. Worcestershire Sauce 10c

3 LBS. FANCY MIXED SUNSHINE BISCUITS 25c
SPECIAL—BEST FIG NEWTON CRACKERS ..... 10c Lb.

Native Dandelions, Native Rhubarb, New Cabbage, Bermuda Onions, Butter Beans, Scullions, Bananas, etc., etc., at Wholesale Prices
SATISFACTION GUARANTEED. PROMPT DELIVERY.

THE LOWELL SUN

JOHN H. HARRINGTON, Proprietor

SUN BUILDING, MERRIMACK SQUARE, LOWELL, MASS.

Member of the Associated Press

THREE DOLLARS PER YEAR. TWENTY-FIVE CENTS PER MONTH

The sworn daily average circulation of The Lowell Sun for the year 1910 was

15,976

Sworn to by John H. Harrington, proprietor, Martin H. Reidy, business manager, and Alfred Pilotte, pressman, of The Sun, before me, January 2, 1911. J. JOSEPH HENNESSY, Notary Public.

President Taft deserves credit for his firmness on the reciprocity measure. No doubt he feels that upon that he must stand or fall.

Speaker Walker of the Massachusetts house seems to be playing politics with great earnestness. He tried to offset his opposition to the federal income tax by moving for an amendment to the state constitution providing for a special form of income tax. In this he was wisely foiled as the federal amendment is likely to be adopted in the near future in spite of all opposition.

CAN WE HAVE HOME RULE?

The question arises whether the city of Lowell can secure from the legislature the privilege of conducting its own local affairs. Lowell is now before the legislature for the second time with a draft of a new charter for submission to the people. The last attempt was rejected by the legislature and if the present petition be also rejected, it will appear that we are denied the privilege of home rule and obliged to continue doing business under an antiquated charter that places responsibility nowhere and that encourages inefficiency and extravagance.

THE SITUATION IN MEXICO

It is high time that President Diaz of Mexico began to take the revolution seriously. His chief apprehension up to the present has been lest the United States should intervene to stop hostilities and compel the federal government to make terms of peace with the rebels. The Mexican government apparently has little fear of suppressing the rebellion finally, and considering the fact that General Madero, leader of the rebel forces, represents but a small fraction of the population and that the rebellion has spread over but a small territory compared with the entire country, it would seem that the conflict is greatly exaggerated in importance. However, the spirit of rebellion under favorable conditions will spread rapidly, and now that the revolution starts with renewed vigor after the failure of peace negotiations, it would appear that the federal government will have to assert its power very soon if it would stem the tide of rebellion in time to save the republic. The rebels are spreading havoc and ruin wherever they go, and many non-combatant Americans have been killed by stray bullets from the fight near El Paso. It would seem that the rebels must be getting ammunition secretly from the United States or some other unrevealed source as they seem to be well supplied. The presence of Col. Garibaldi of Italy as a lieutenant of General Madero is quite significant.

President Diaz is an old man, and he has been in office since 1876. To residents of this country there is something apparently absurd if not tyrannical in the idea of the president of a republic holding office so long. But conditions in Mexico cannot be judged from conditions here. The country has a population of 18,000,000 scattered over an immense area of 767,000 square miles mostly in the torrid zone.

President Diaz took charge of the government when the country was at a low ebb, when its people were in ignorance of the outside world, with no means of education or communication. In spite of vast difficulties he succeeded in bringing order and stability out of chaos, replacing poverty by prosperity, insolvency by national credit, promoting education by the establishment of well conducted schools. He aided the general development of the country by encouraging the construction of railroads and brought about better conditions between the land owners and the occupants of the soil on questions that had long been a source of trouble.

Mexico has a constitution under which regular elections are held. How it came that President Diaz has held office so many years is the question nobody can explain; but it is claimed by his friends that his wise leadership and direction of public affairs inspired the people with such confidence in his ability, that they never felt disposed to remove him and so he became a fixture beside which other candidates seemed small in comparison.

Another and perhaps a more accurate explanation is, that President Diaz being skilled in the art of politics and having on his side the prestige and power of being chief executive of the republic found little difficulty in securing re-election from year to year. There are certainly no Yankee politicians down there or Diaz would have been ousted long ago, no matter how indispensable his services to the republic.

The absence of any powerful opponent made his perpetuation in office an easy matter; and he generally also had the privilege of dictating who the other leading elective officials should be. But while Diaz may have been a dictator in the matter of retaining office, nobody can deny that he has at all times used his influence to promote the welfare of his country so that on the whole Mexico was probably better off by retaining President Diaz than she would have been by changing to the class of aspirants who wanted his place. The present rebellion has brought up the question of forcing Diaz out of office; but he very wisely declined, stating that to do so in the present disturbed state of the country would open the way to all sorts of irregularities. In that he is right. Elections under the present effervescent state of feeling in Mexico could accomplish no good purpose and the retirement of the lawfully constituted government to give place to a band of marauders would certainly lead to chaos and anarchy a thousand times worse than anything thus far produced by the rebellion.

President Diaz has hitherto appeared to be more afraid of American intervention than of the rebel attacks. But if he wants to avoid intervention, he must bestir himself in suppressing the rebellion, now making such headway. The government has the power to do it; but the country is wide and where the rebels are so widely scattered it is difficult to meet them at all points. It is probable that Madero's main object is to get Uncle Sam to step in and order a halt. There is reason to believe that the rebels are purposely sending bullets across the Texan border in order to induce intervention. Gen. Madero while charging all kinds of graft against President Diaz is himself the owner of an estate of 5,000,000 acres on which the people are oppressed. Personally, it is conceded, Madero is not a desirable man to be elevated to any commanding position in the republic.

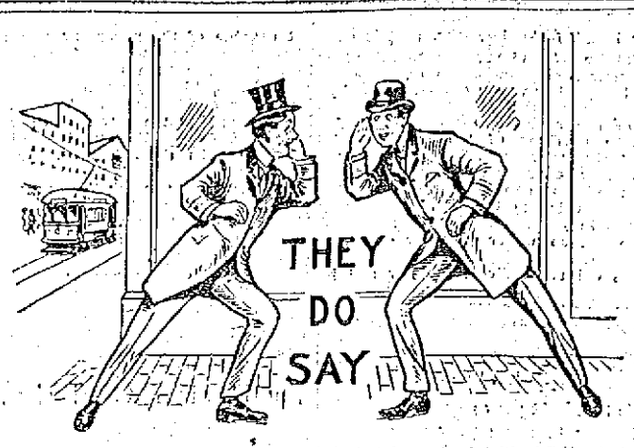

That 88 from 106 still leaves 18.

That a resident of William street who wears a straw hat all the year round was the only one to beat out Col. Chadwick on being the first Lowell man to appear in public with the straw lid this spring.

That now that the park board has a commissioner who learned to play the great national game on the South common we may expect to find a change of conditions at that place.

That even the trees on the South common are drooping their heads with shame as the result of the recent newspaper articles relative to conditions at that public breathing place.

That the board of trade's shoe night at Lincoln hall this evening will not only be an innovation in the line of a smoke talk but will be of great benefit to the business men of Lowell. That few people in Lowell realize that high class shoes are now being manufactured in this city.

That henceforth it's Commissioner Carr, C-C. See?

That a poor motor and a new motorman make a combination that jars passengers and causes delay.

That it is not yet settled whether the seniority shaken on the local street railway will improve the service.

That there is still a crying need for the occasional visit of the street car sprinkler to outer Rogers street, especially when Lowell is playing at Spalding park.

That while the street railroad is making big improvements at Lakeview, Mr. Charles Bunker, the lessee of Willow Dale is also improving that resort with a view to giving the public added attractions this summer.

That John J. Dawson couldn't stand the criticism of his friends when he appeared in Merrimack square yesterday with his last year's straw lid on, and beat it back to his apartments where he speedily doaned his Dunlap.

SEEN AND HEARD

One good thing about Woburn is that after the 10.30 train from Boston leave there, Lowell passengers can find seats.

No, we would not advise you to change just yet. If you must take 'em off keep 'em handy.

It's costing Uncle Sam a nice penny to witness that family quarrel in Mexico.

A young storekeeper who had failed the previous day was so diffident about meeting his creditors that he gave his wife the following instructions:

"Now, Marie, if anyone rings, you answer the door and tell them that I'm not in. I'll hide."

Nor had he long to wait until a loud jangling of the bell assured him that an irate creditor stood at the door.

It was only a reporter, however.

"I wish to speak to your husband."

"But he isn't in," protested the woman.

"Well, I understand," said the reporter, getting out his notebook and pencil, "that he is insolvent."

"O, yes," cried the wife, a happy inspiration seizing her; "he went over there on the 2.40 train yesterday, and I don't expect him back until tomorrow."—Lippincott's Magazine.

"Why is your grandpa's face bandaged?" asked the lady next door.

"He was sleeping in his big chair," explains the little girl, "and Willie turned the nozzle of the vacuum cleaner against his whiskers."—Life.

List to the irony of honesty:

"I may as well tell you, Mr. McCreary, that I am not buying this hair dye for an elderly friend; I expect to use it myself."

"I won't pretend, Mrs. Kawler, that the reason why I never have any photographs taken is because they never look like me; they always do."

"Gentlemen, I'm not going to lie to you; my friends have not asked me to be a candidate for this office. I'm a candidate for it because I want the salary."

"Mr. Hilker, there's no use in pretending that I can wear a No. 4. I am not ashamed of the size of my foot. Show me a No. 8½."

"No, George; I don't smoke stogies because I like 'em better than 10-cent cigars; it's because they're cheaper."

"I don't know why I'm lending you this money, old chap; I do it with great reluctance."

"Dear Sir—We return this story to you for the reason that it is absolutely worthless. We wouldn't publish it even if you paid us for so doing."

"I am not surprised, Mr. Welton, to learn that you are 59 years old. You look it."—Chicago Tribune.

We have frequently been asked to suggest some form of dress for women airshippers, some sort of aerial costume for lady aeronauts, and it is only after continual persuasion that we offer the following advice regarding raiment for female balloonists:

1. Dress very plainly—aeroplanely, in fact.

2. Your hat must contain a flower—self-raising flour is most appropriate, as it will help the machine to rise.

3. If you wear any flowers at your breast, they must be made of paper—fly-paper.

4. You should wear a dress with old-fashioned balloon sleeves.

5. Do not wear long hatpins, as they tend to attract lightning, and when you are up in an airship lightning doesn't strike twice in the same place—it doesn't have to, as there isn't anything left to strike the second time. We would suggest fastening your hat to your hair with clothespins.—Judge's Library.

A Burglar's Awful Deed may not paralyze a home so completely as a mother's long illness. But Dr. King's New Life Pills are a splendid remedy for women. "They gave me wonderful benefit in constipation and female trouble," wrote Mrs. M. C. Dunlap, of Leadill, Tenn. If ailing, try them. 25c at A. W. Dows & Co.

DR. EDWARDS'

DANDELION

TABLETS AND PILLS

A Miracle as a Blood Purifier

Say thousands who have used them. A positive cure for Rheumatism, Constipation and Foul breath. Best remedy for Liver, Kidney and Stomach. Eliminates all poisons from the system, without griping. Purely vegetable and guaranteed under Pure Food and Drug Law. Free samples on request to SCHENCK CHEMICAL CO., 54 Franklin street, New York. 25 cents a box at HALL & LYON CO., 67-69 Merrimack street, Lowell, Mass

REST AND HEALTH TO MOTHER AND CHILD.

MRS. WINSLOW'S SOOTHING SYRUP has been used for over SIXTY YEARS by MILLIONS of MOTHERS for their CHILDREN WHILE TEETHING, with PERFECT SUCCESS. It SOOTHES the CHILD, SOFTENS the GUMS, ALLAYS all PAIN; CURES WIND COLIC, and is the best remedy for DIARRHŒA. It is absolutely harmless. Be sure and ask for "Mrs. Winslow's Soothing Syrup," and take no other kind. Twenty-five cents a bottle.

M. H. McDonough Sons

Undertakers and Embalmers

WORK PROMPTLY ATTENDED TO, DAY OR NIGHT

Carriages Furnished for Weddings, Christenings and Funerals.

Office, 103 Gorham street. Tel. 905-1
Residence, 188 South street. Tel. 906-2

SPECIALS

Steamed clams, 20c; fried oysters and French fries, 25c; fried clams and French fries, 25c. Call and see us.

LOWELL INN

Busiest place on Central street

ST. THOMAS' SALVE

Is most wonderful. It cures like magic. We have more than 300 testimonials from people in this city who have been cured of different ailments. We have sold thousands of boxes. There has never been its equal on the market. For sale at all druggists. 25c a box. Order a trial box. No home should be without it.

Bay State Dye Works

There is nothing better than the best and that is just the kind of work that is done at our dye works. We have all the latest improvements in the art of dyeing and cleansing of fabrics and we guarantee the best possible results with work entrusted to our care. Our prices are always reasonable. Give us a trial order.

Bay State Dye Works

54 Prescott St.

GREAT SACRIFICE SALE OF

TRUNKS, BAGS, Etc.

Will close out our entire stock at Cut Prices

Devine's

124 MERRIMACK STREET

Repairing, etc. Tel. 2160.

PEOPLE OF NOTE

The oldest Baptist church in Massachusetts is in Swansea. Both the town and the church were founded by John Myles, who came to this country from Wales in 1663. He was also the founder of the Bethesda Welsh Baptist Church in Histon, seven miles west of Swansea, in Wales. The present pastor of this Welsh church is Rev. D. Price. In its graveyard lie the ashes of the famous Christmas Evans, sometimes called "seraphic."

The composer Puccini is to be one of the lions of the festivities at Rome, where he is to be present at the production of "The Girl of the Golden West" at the Costanzi theatre July 1. But before that he will go to London to assist in bringing it out at Covent Garden, May 15. It will also be given at Brescia, Budapest, Berlin and Monaco, as well as in the provincial English cities, Cape Colony and the United States. But Puccini will take a well-earned rest after the production at Rome, cruising about the Mediterranean in his little yacht.

The Hudson Bay company has recently made Dr. Wilfred T. Grenfall its "medical adviser," which doubtless constitutes a practical announcement that the northern fishermenare to be treated justly in their trade relations. The past winter co-operative stores established by Dr. Grenfell were brought into touch with similar entehprises in England to the extent that goods for the Labrador population are to be furnished at a saving of middlemen's profits, and English fish merchants are to take supplies directly. A new and larger schooner, furnished by Mr. Cluett of Saratoga, will materially facilitate these treaties and the "Sailors' Home," in process of erection, to cost $150,000 and to be completed this year, will make St. Johns, Newfoundland, a cityaffording positive moral stimulus to the 50,000 fishermen annually visiting its harbor. Miss E. E. White, secretary of the New England Grenfell association, states that of the sum needed, all but $20,000 has been secured, and that Dr. Grenfell has determined to complete the fund before departing for the season's work. Dr. Wilfred Grenfell is on his way from the middle west, where he spent the Easter season in Chicago, the home city of Mrs. Grenfell, and lecturing in several other cities. He expects to reach Boston on May 17, giving that day to seeing "The World in Boston," speaking for half an hour that evening in one of the halls, after calling in for a glimpse of Labrador, as portrayed in the Eskimo section. He will leave Boston on Saturday, May 20, for Amherst, and will reach Canada early in June, en route to his northern field, in season for work on his hospital boat.

A COLD IN SPRING

When the warm weather comes it seems like the irony of fate to be afflicted with a cold and go about barking as if it were the middle of January. Yet these late colds are often the hardest to shake. A remedy that proves extremely effective in routing the enemy is Toilettine. It may be taken internally or applied as a lotion, and brings immediate relief in cases of colds, coughs or throat troubles. It is absolutely free from drugs of any kind and very pleasant to the taste or for external use.

At a meeting of the Radcliffe council Miss Eleanor M. Buckingham, A. B., Radcliffe, 1892, was appointed mistress of Grace Hopkinson Eliot hall for 1911-12, to take the place of Miss Grace E. Machado, who has been mistress of the hall since it was opened in 1907, and retires at the close of the present year. Miss Buckingham has had wide experience as teacher in both public and private schools.

Announcement was made today that John V. Farwell of Chicago will be the only name formally presented to the graduates of Yale for the vacancy on the corporation caused by the expiration of the term of the late Henry F. Dimock of New York. Mr. Dimock, who died shortly after the call for "nominations" was issued, Hon. Gifford Pinchot and Mr. Farwell alone were named by the necessary number of graduates, twenty-five, to constitute a formal nomination. Mr. Pinchot has withdrawn his name, leaving only that of Mr. Farwell to be voted upon in June.

Mr. Farwell was graduated from Yale in 1879. He is president and general manager of the firm of John V. Farwell & Co., and is a director of the Chicago & Northwestern railroad and other important companies. He has been very active as a citizen in Chicago, where he has been prominently connected with the Municipal Voters' league, the "Chicago Plan" commission, etc. He has been president of the Chicago Y. M. C. A., the Merchants' club and the board of trustees of Lake Forest university.

YOUNG STOWAWAY

WAS HELD UP AND WILL BE RETURNED

BOSTON, May 11.—On board the Warren liner Sagamore, when she reached her berth at pier 42, Hoosac docks, yesterday afternoon, was James McDonough, aged 20, a native of England, who stowed away on the vessel April 28, the day she left Liverpool.

For nine days he mingled with the cattlemen and crew. He got his meals regularly and was congratulating himself on his good luck when an officer met him in the engine room alleyway three days ago. The officer questioned James, who became confused and told conflicting stories. Before Capt. Fenton he confessed that he had hid on board at Liverpool.

He was barred by the immigration inspector and taken to Long wharf, where he will occupy the stowaways' room until the Sagamore is ready to leave here next Tuesday, when he will be sent back to England. He will probably have to face a term in the workhouse when he reaches Liverpool, for stowing away is a misdemeanor under the English laws, and is punishable by a fine or imprisonment.

Richard Williams, secretary of the Warren line at Liverpool, and Thomas Scholes of Hartford were passengers. Sholes brought over seven valuable dogs. Five were Pomeranian pupples and one of them was the smallest of the breed ever seen in this city. It was only 6 inches long and weighed ¾ of a pound.

PUTNAM & SON CO., 166 Central St.

Spring and Summer Underwear

OF ALL GOOD SORTS

We very much doubt if any half dozen stores can show such a comprehensive collection of really good underwear and union suits, as is gathered here.

"Made-up" Underwear, white nainsook and Panama cloth, shirts coat style, sleeveless, drawers knee length, perfectly shaped garments 25c, 45c, $1.00

Silk Finish Balbriggan Underwear—the finest shown in America for 50c. These goods are made to our order from genuine combed Egyptian yarn, and are of beautiful silky texture, shirts long sleeves, half sleeve or sleeveless, drawers regular, stout or knee length, perfectly finished throughout, sizes 30 to 50 inches 50c

Other Qualities in Balbriggan—underwear ..... 25c and $1

Athletic Underwear—white cotton coat shirts, sleeveless, with knee length drawers, Balbriggan sleeveless shirts, closed to slip on over the head, with knee length drawers 50c

White Gauze—and white lisle thread, shirt and drawers, long or short sleeves, regular and stout drawers ..... 50c and $1

Sea Island Cotton and White Mercerized Underwear—looks like silk but will wear better ..... $1.00 and $1.25

Natural Wool and White Merino Shirts and Drawers—and white wool. Several of our numbers made for us in stout sizes as well as regulars. The fit and finish of this underwear is better than any other garments that we know of in the several grades 50c, $1.00, $1.50

Specials in Underwear

Athletic Shirts—white jersey, sleeveless. Special 25c

B. V. D. Nainsook—shirts and drawers. Special 45c

Porosknit Shirts—and drawers ..... Special 50c

Fine Union Suits

Carter's Perfect Fitting Union Suits—in spring and summer weights—long sleeves, and long legs. Half sleeves and ankle length, sleeveless and knee length, stout and regular sizes, of balbriggan, lisle thread and light merino, $1.00 to $3.00

ATHLETIC UNION SUITS—B. V. D. Nainsook same as the shirts and drawers $1.00

GOVERNOR FOSS

Asked to Act in Boy Leper Case

PROVIDENCE, May 11.—Gov. Pothier yesterday afternoon wrote to Gov. Foss of Massachusetts asking him to use his influence to secure asylum for Harry Sheridan, the Pawtucket schoolboy leper, at Penikese island colony as a private patient. The Massachusetts authorities have refused this permission and the boy's future is very much unsettled.

Yesterday Mayor Giles W. Esterbrook, City Solicitor E. W. Blodgett and Health Officer Byron U. Richards of Pawtucket held a long conference with Gov. Pothier. They asked the governor to assist in the matter, explaining that there is no place in Rhode Island for the isolation of lepers and that the boy can be cared for at Penikese island as a private patient if the necessary permission is granted by the Bay state authorities.

It was explained that Gov. Foss has no authority in the case, but it is desired to obtain his moral support. Gov. Pothier complied with the request.

HURDY GURDY PARTY

FEATURE OF ST. MARGARET'S BAZAAR LAST NIGHT

Another large crowd attended the bazaar last night given in Highland club hall for the benefit of St. Margaret's building fund. The affair consisted of a hurdy gurdy party and a general good time was enjoyed till a late hour.

The May table, Miss Sadie V. Hennessy, matron, has charge of the entertainment at the bazaar tonight, and the program arranged embraces well known local talent. The program will be as follows:

Piano selection, Miss Veronica Rediker; Spanish dance, Miss Anna McCashin; solo, selected, C. Eugene McCarthy; reading, Miss Mary Converey; solo, Miss Margaret O'Donoghue; skirt dance, Miss Helen Makin; song, James E. Donnelly; song and dance, Miss Muriel Crompton; solo, Miss Margaret Cawley; solo, Andrew McCarthy.

ELECTION DAY

IN GREEK COLONY SET FOR MAY 29TH

The annual election of directors of the Greek community will take place on Monday, May 29. The time for filing nominations closed last week though registration will not close until May 20. About 700 Greeks will vote at the election.

If you want help at home or in your business, try The Sun "Want" column.

ESTABLISHED —1842— RELIABILITY

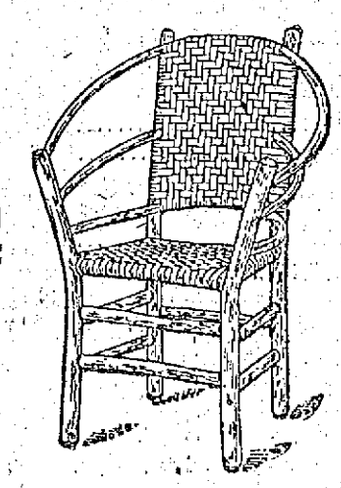

$4.00

The Famous Andrew Jackson Chair

OLD HICKORY

The Ideal Out-door Furniture

There is more solid comfort in the OLD HICKORY furniture than in any other, regardless of price. And it is as durable as it is restful. Constant use and age do not weaken it. Exposure does not disfigure it.

This kind costs only a little more, and lasts many times as long.

Adams & Co.

FURNITURE—RUGS—CARPETS

APPLETON BANK BLOCK, 174 CENTRAL STREET.

ADMITS HIS GUILT

Prisoner Clears Fellow of Any Part in Crime

Confession Made to Gov. Foss at Prison—Unusual Scene When Ek Was Told of Pardon—Woman Nearly 70 Was Set Free

BOSTON, May 11.—Gov. Foss and the executive council yesterday pardoned three prisoners, two men and a woman, and in the case of one received the man's thanks, in an unusual scene at the state prison in Charlestown, during which another prisoner declared the man innocent and himself the guilty one.

The pardoned ones are:

Axel W. Ek, who was convicted in Worcester in February, 1905, of manslaughter in causing the death of William Warrusavicz and was sentenced to a term of not less than 10 and not more than 12 years. He was released after having served five years and three months.

John J. McCarthy, who was sentenced to the Massachusetts reformatory in January, 1911, for assault with intent to rob.

Mrs. Gennina Mazzocca, nearly 70 years old, who, because of her inability to pay a fine of $25, having been convicted of assault and battery upon her son's wife and required to furnish bonds to keep the peace, has been confined in the Charles street jail.

At a meeting of the executive council yesterday it was voted that that body recommend the granting of pardons. The pardons were sent to the governor and remained upon his desk awaiting his signature.

Gov. Foss, Lieut. Gov. Frothingham, members of the executive council and Executive Secretary Dudley M. Holman, started immediately for the Charlestown prison and made a thorough inspection of the institution.

Makes Promise to Governor

Secretary Holman gave the account of what happened at the prison.

When they entered the prison orchestra was playing and the governor and council listened for some moments. The orchestra played several pieces by request.

Warden Bridges then summoned Ek, who was a member of the orchestra. The governor asked Ek if he would appreciate a pardon if it should be extended to him, and if he would go back to work and hereafter be a law-abiding and upright citizen. Ek promised that if such clemency should be extended to him he would "make good" and that the governor and council would never have any cause to regret its action.

Whereupon the governor told him that the council had already voted to grant him a pardon and that upon their return to the state house this afternoon the governor would sign the pardon.

Warden Bridges announced to the orchestra that this would be the last time Ek would play with them, as he had been granted a pardon.

A cheer broke from the men, and a member of the orchestra, who is under sentence for manslaughter rushed to the governor took him by the hand, fell upon his knees and before the governor knew what he was about kissed his hand several times, saying, in broken English, "He innocent, I guilty." He meant that Ek was innocent but that he acknowledged his own guilt.

Doubt as to Conviction

The two men were room-mates, and the Italian who acknowledged his own guilt is a skilful musical instrument maker and does some excellent work.

Warden Bridges said both men had splendid records. None of the men showed an envious disposition because of the pardon.

Together with three others, Ek was charged with assaulting and beating William Warrusavicz, from which he died. The others were given sentences in the house of correction for two years. There has always been a question as to who was guilty, and Dist. Atty. Stiles, in his report to the governor, stated that Capt. O'Day and two other inspectors of police in Worcester united in saying they thought the public interest would not be harmed if Ek was pardoned.

Up to this time he had always borne an excellent reputation, and had not been in any trouble whatsoever. George Taft, who was district attorney at the time Ek was sentenced, also recommended the pardon.

Judge Approved Pardon

John J. McCarthy was sentenced to the Massachusetts reformatory in January, 1911, for assault with intent to rob. Judge White and Dist. Atty. Sawyer agreed to the pardon. Four men were concerned in the robbery. McCarthy always maintained that he was innocent.

Mrs. Gennina Mazzocca was convicted with her son. The parties are now thoroughly reconciled to each other, it is said. The court imposing the sentence revoked its order relative to the son, but found that it was not authorized to do so in the case of the mother-in-law.

Judge Ely recommended the pardon. The attorney general ruled that in order to secure her release she must be pardoned by the governor and council.

The governor visited Jesse Pomeroy, the life prisoner, and was interested in listening to what Pomeroy had to say concerning his treatment. Pomeroy said that under Gov. Long he was permitted to go to the chapel with the other prisoners, but when Warden Russell took charge, this privilege was taken away from him on the ground that he was sentenced to solitary confinement which did not permit him to attend chapel.

Pomeroy is allowed an hour's exercise in the yard a day, but always by himself, and he has no fault to find with his general treatment; but he does desire to have some of the restrictions removed which keep him absolutely separated from all the world.

Secretary Holman's account states that it is quite possible some action may be taken in this regard.

The governor talked with a number of the prisoners and expressed himself as pleased with conditions.

SICK CHILD--WORMS

Thousands of children have worms but their parents do not know it.

Fessenden's WORM EXPELLER

Mother, buy it for the child's sake. Only 25c at all druggists. Nothing else like it.

Finest in the world for Men and Young Men

Afterburg System
FIFTH AVENUE NEW YORK
Clothes

Sold exclusively by

MACARTNEY'S APPAREL SHOP, 72 Merrimack St.

COL. L. E. COOK

BUFFALO BILL'S GENERAL AGENT IN TOWN

Col. Louis E. Cooke, general agent of Buffalo Bill's Wild West and Pawnee Bill's Far East combined exhibitions, visited this city today in the interests of the mammoth aggregation which he directs. He found time to call on a number of long-time friends. Col. Cooke, for many years guided the Barnum and Bailey circus during its most successful years. He is unquestionably one of the greatest showmen in the world.

BOARD OF TRADE

Important Meeting of Directors Held

THE ANNUAL MEETING TO BE HELD IN JUNE

Postmaster Legare to Make Improvements in Postal Service as Requested—Resolutions to be Presented Geo. M. Harrigan

An important meeting of the directors of the board of trade was held yesterday afternoon. Several new members who had been passed upon by the membership committee were admitted, and a committee was appointed to bring in a list of officers to be balloted for at the annual meeting in June. Several committees reported and by a unanimous vote George M. Harrigan was given a rising vote of thanks for the work he did in clearing up the land titles in Billerica making it possible for the Boston & Maine to locate their car shops there. It was also voted that a set of resolutions be drawn up by the secretary and presented to Mr. Harrigan on behalf of the board.

Secretary Murphy's report showed that the secretary had been a very busy man during the past month. President Greene said Mr. Murphy was instrumental in preventing a huge advertising sign from being erected on the building at the corner of Middlesex and Gorham streets, leased by the D. L. Page Co.

Daniel F. Carroll presented a report on behalf of the realty committee which was placed on file.

Henry A. Smith was elected a delegate to the state board of trade.

George M. Harrigan for the postal affairs committee reported on several matters which were brought to the attention of Postmaster Joseph A. Legare, one of which was the placing of cards on mail boxes stating the time of collection. Many of the cards have become worn out and have not been replaced. Another matter which the committee called his attention to was the collection of mail from the down town boxes in time to get the late train for Boston and New York. Postmaster Legare has made arrangements for this as well as for the renewing of worn out cards on the boxes. President Greene and Mr. Harrigan made the statement that Mr. Legare seemed anxious to better the service and courted suggestions from business men tending to that end.

The following committee to bring in a list of officers to be balloted for at the annual meeting in June was appointed: William F. Hills, James E. O'Donnell and Frank Ricard.

This evening a general meeting of the board will be held at Lincoln hall which has been designated as "Shoe Night."

The speakers of the evening will be: Mr. Alfred W. Donovan, Rockland, Mass., president N. E. Shoe and Leather association. Mr. Thomas F. Anderson, Boston, Mass., secretary N. E. Shoe and Leather association. Mr. Carl M. Pihl, "History of Shoe Manufacturing in Lowell." Mr. Charles F. Brigham, "Lowell a place to make shoes."

The speakers from experience are eminently qualified to address the meeting and an evening of enthusiasm and interest is assured.

After the formal exercises a general discussion upon the matter of forming a Realty company will be held.

O'DONNELL DRY GOODS CO.

A Penny Saved Is a Penny Earned

The Bargain Basement

OFFERS AN OPPORTUNITY

FRIDAY and SATURDAY

To Save and Earn Many Pennies

Everybody who has ever shopped in our Bargain Basement, and there are many thousands in Lowell, know full well the policy of our house—namely, that nothing shall enter this basement for a sale unless it is merchandise of a reliable quality that for some good reason can be sold under regular prices. For instance, Bankrupt Stocks, Fire Sales, Job Lots, Marked Down Merchandise, etc. Now then, at the present moment we have

Upwards of $7500 Worth of First Class Merchandise at an Average Price of 60c on the Dollar

Consisting of Stockings for Men, Women or Children, Summer Underwear for Men, Women or Children, Shirt Waists, Laces, Smallwares, Linings, Ginghams, Neckwear, Gloves, Tailor Made Suits or Coats and various other lines of up-to-date merchandise.

And for Friday and Saturday We Will Offer an Extra Inducement of

25% Discount

FROM THE PRESENT LOW MARKED PRICES

That is to say—you may come into our basement Friday or Saturday, select any article you may desire at the marked price, and you will be given an **Extra Discount of 25 Per Cent.** Values never were as great, merchandise never more varied or seasonable, savings never so extraordinary as will be offered in this Saving Spot.

The Bargain Basement, Friday and Saturday

Don't think of missing it. There will be plenty of good merchandise for two days' sale.

MURDER CHARGE

Two Men Arraigned in Court

FARMINGTON, Me., May 11.—John Noti, aged 38, and Guiseppe Costigleo, aged 35, both of Chisholm, were held in the municipal court here yesterday afternoon without bail by Judge Pollman for the September grand jury, charged with the murder of Dominico Ventrelli, aged 40, at Chisholm, last Sunday night.

Dr. George L. Pratt of this place, county medical examiner, testified that the autopsy on Ventrelli revealed three stab wounds in the right breast and side. Two were wide and jagged and penetrated the right lung. The third wound was cleaner cut and had penetrated the liver. He thought two weapons were employed.

Other witnesses testified to finding the wounded man in his yard with his hands pressed to his breast, and to seeing two men answering to the general appearance of the prisoners running from the premises.

Joseph Cancelliero, who boarded at the same house with the defendants, identified a coat as one taken off and left at the boarding house by Noti shortly after the stabbing is said to have taken place. It is alleged there are human blood stains on this coat.

Witness also testified to seeing a long knife and a weapon made from a river driver's pick pole in Noti's hands Sunday afternoon.

The men were captured Monday night in West Peru, near Rumford, and with them was Onerio Gallinelli, said to have fled with them from the boarding house. He is held in $2000 bonds as a witness, in default of which he is held in jail.

FIRE AT BANGOR

Two Persons Placed Under Arrest

BANGOR, Me., May 11.—Two people are locked up in the police station pending investigation of a fire which broke out shortly after 8 o'clock last night, in a dwelling house with a saloon and poolroom beneath, on Front street, at the foot of May street.

The alarm from box 24, rung in for the conflagration of April 30 startled the city. The property is owned by Mrs. Alice Haverty, leased by Pope D. McKinnon and was subleased by Joseph King, the upper part being used as a lodging house.

When the firemen arrived the house was found locked and unoccupied, but blazing furiously. The property loss will probably be $30,000 or more.

Joseph King and Alice Armstrong, his housekeeper, were arrested and locked up. King said that he had but $300 insurance on the furniture but when searched a policy of $1100 was found in his pockets, it is alleged.

Chief Mason of the fire department was at a loss to account for the origin of the fire, which he said appeared in several different places.

IN THE CHURCHES

The Pawtucket Brotherhood of the Pawtucket church held a ladies' night in the vestry of the church last night. Supper was served and an interesting program was carried out.

First Congregational

The annual meeting of the Ladies' Foreign Missionary society of the First Congregational church was held yesterday in the church vestry.

The following officers were elected for the ensuing year: President, Mrs. Mary J. Boynton; vice president, Mrs. W. W. Kelley; treasurer, Miss Aubrey Liddell; recording secretary, Mrs. John A. Osgood; corresponding secretary, Mrs. Leonard Hartley.

During the social hour which followed tea was served by the hostesses: Mrs. Ecclestone, Mrs. Melvin, Mrs. Monroe, Mrs. Williams.

Missionary Society

The Women's Missionary society of the Worthen Street M. E. church met yesterday afternoon at the home of Mrs. Hugh Green, 144 Wentworth avenue, and there was a very large attendance of members. The vice president, Mrs. C. K. Fiske, presided and the devotions were led by Miss Nettie Wilson. The mystery box conducted by Miss Julia Healey proved exceedingly interesting and a novel and entertaining feature was the series of stories told by members. Mrs. Hadley of North Chelmsford contributed two songs, Mrs. A. H. Slater being the accompanist. Refreshments were served by the postess. The next and last meeting of the season will be a basket picnic at Stearns grove, Chelmsford, on June 14.

WEEKLY DRILL

CO. C HELD MANEUVERS ON A SMALL SCALE

The members of Co. C held their regular weekly drill last night and the feature of it was maneuvers, held on a small scale. A squad of eight men was secretly encamped in the vacant lot in the rear of the armory commanded by Sergt. Larkin. The rest of the company were under the command of Lieut. Patten and were stationed at the corner of Westford and Wilder streets. This body sent out squads from time to time to try to locate the enemy, represented by Sergt. Larkin's squad. In connection with these scouting parties, a regular outpost was established. The work is very interesting to the men and is good preparation for the maneuvers in July. Capt. Peterson acted as inspecting officer.

MATRIMONIAL

Dr. Thomas E. E. Robins of Charlottetown, P. E. I., and Miss Annabel deLong Savage, youngest daughter of Mr. and Mrs. Edward Savage, were united in marriage last night at the home of the bride's parents, 36 Branch street. The ceremony was performed by Rev. Wilson Waters, and was attended by a small number of relatives and friends, the illness of members of both families limiting the extent of the wedding festivities. The bride was handsomely attired in pink chiffon over pink silk and carried American Beauty roses. The ceremony was most attractive and at its close a luncheon was served to the guests. Dr. and Mrs. Robins will enjoy an extended wedding trip and will reside at Charlottetown, where they will be at home to friends after July 1. No cards.

At Fountains & Elsewhere Ask for

"HORLICK'S"

The Original and Genuine

MALTED MILK

The Food-drink for All Ages.

At restaurants, hotels, and fountains. Delicious, invigorating and sustaining. Keep it on your sideboard at home. Don't travel without it.

A quick lunch prepared in a minute. Take no imitation. Just say "HORLICK'S."

In No Combine or Trust

SPECIAL NOTICE

Hall & Lyon Co., Now Issue

American Express Co. Money Orders

These orders are negotiable and can be cashed at any bank or American Express Co. office in the United States or Canada.

This is the easiest, simplest and most convenient way to send money.

Our office is open for this purpose from 7.30 o'clock in the morning until 11 o'clock at night.

You are not required to fill out any application blank. Our Special Clerk takes care of every detail.

This is in addition to our

SPECIAL POST OFFICE DEPT.

where STAMPS, POST CARDS, STAMPED ENVELOPES, STAMPED WRAPPERS, etc., can always be had in any quantity.

Another new feature for the benefit of our customers is our PACKAGE CHECKING DEPARTMENT where packages will be checked FREE OF CHARGE. We invite you to take advantage of this service at all times.

We believe our patrons are entitled to every convenience we can possibly give them, and it is our desire to serve you to the best of our ability at all times.

Very truly,

Hall & Lyon Co.

THE LARGEST, BEST AND MOST PROGRESSIVE APOTHECARY SHOPS IN THE UNITED STATES.

QUALITY and LOW PRICES

We will match any TEA that is sold in Lowell at 60c or 70c a pound for, per pound **38c**

We Have 14 Different Kinds of the Best TEA.

Our "CAPITAL COFFEE"

Best MOCHA and JAVA sold in Lowell. A regular 38c COFFEE, per pound - - - - **28c**

NICHOLS & CO., 31 John St.

Originators of High Grade TEAS and COFFEES at Low Prices.

COMPANY K'S ORCHESTRA

COMPANY K, 6th REGIMENT, ORCHESTRA

1st cornet, Musician Harry Girard; 1st violin, Private Warren White; 2d cornet, Corp. Edgar Luce; 1st cornet, Corp. Roswell Jefferson; traps, Musician Williston Carll; piano, Corp. S. R. Waller; flute, 1st Sergt. Harry Sheldon; 1st violin, Private Frank L. McCool; second violin, Lance Corp. Frank Huntley.

That Captain James N. Greig of Company K is proud of his new orchestra and his bowling team was evidenced last evening when he entertained the members of both at a delightful banquet served in his hospitable home, 76 Bellevue street, all the members being in attendance. After the discussion of an excellent menu the orchestra opened up and entertained with a most acceptable program while Capt. Greig and Corporal Luce sang several pleasing solos. Corp. Roswell Jefferson, a member of the orchestra, made a farewell address as he resigns from the company to go to Boston where he has accepted a responsible position. The orchestra was organized a short time ago by Dr. S. R. Waller and is the only one of its kind in the Massachusetts militia. It is an amateur organization and is in business for the pleasure it affords the members of the company. It has appeared several times at the Armory and before the Spanish War Veterans and the Women's Relief Corps, always making a big hit.

FUNERALS

FAY—The funeral of the late John Fay took this morning from the home of his daughter, Mrs. Bridget Luppold, 804 Rogers street. The body was forwarded on the 11.19 o'clock train to Boston for burial. Undertaker C. H. Molloy and Sons in charge.

QUIGLEY—The funeral of the late James Quigley took place this morning at 8.30 o'clock from the home of his daughter, Mrs. William Sullivan, 17 Bowers street, and was largely attended by sorrowing relatives and friends including a number from out of town. Among the latter were Mr. Charles Quigley of Salem, Thomas Doherty, Mrs. Catherine Doherty, Miss Margaret Doherty and Miss Mary Doherty of Malden, Mass., Mr. and Mrs. James Wolfe and Miss Elizabeth Lyons of Woburn, Mass., Richard Fennessey, Joseph Collins and Frank Collins of Danvers. At 9 o'clock a mass of requiem was sung at St. Patrick's church by Rev. Timothy Callahan, the choir under the direction of Mr. Michael J. Johnson sang the Gregorian mass, the solos being sustained by Miss Alice E. Murphy and Mr. Andrew McCarthy, Mr. Johnson presiding at the organ. The bearers were Thomas Quinn, Daniel Connors, John Quigley and James Wolfe. At the grave Rev. Fr. Callahan read the committal prayers and the burial was in St. Patrick's cemetery in charge of Undertakers J. F. O'Donnell & Sons.

HOLLOWELL—The funeral services of Ellen E. Hollowell, wife of Fred A. Hollowell, were held at the Edson cemetery chapel Wednesday afternoon at 2 o'clock. Rev. Mr. Woods of the Worthen Street M. E. church officiated. Appropriate selections were sung by Mrs. F. L. Roberts and Mrs. H. E. Symonds. There were many beautiful floral offerings. The bearers were Charles A. Frost, Amasa Orkins, William T. Hollowell and Thomas Brady. Burial was in the family lot in the Edson cemetery, in charge of J. A. Weinbeck.

RUSSELL—The funeral of Robert Russell was held yesterday afternoon at 2.30, from his late home, 338 Bridge street and was largely attended. Rev. J. M. Craig officiated at the ceremony. Mrs. W. H. Pepin sustained the solos, which included "No Burdens Yonder," "Sometime We'll Understand," "Heaven Is My Home," and "Nearer, My God, to Thee." The bearers were Jonathan Wood, Thomas Robinson, Albert Wood and Arthur Simpson.

There were many beautiful floral tributes, including a pillow inscribed "Our Robert," from the family; pillow inscribed "Our Second Hand," from the Boott mills mule room; wreath inscribed "Uncle" from George Cameron; wreath from Mr. and Mrs. C. M. Dickey; wreath from Franklin house; wreath, employes of Lawrence Company; spray of pinks from Mr. John Russell and family; spray of pinks from Miss Jeanette Patrick; basket of flowers from Misses Margaret and Jessie Miller; and spray from Jonathan Wood and family.

Burial was in the family lot in the Edson cemetery, under the direction of Undertaker C. M. Young.

Manhattan orch., No. Billerica, Fri.

Gilmore's, No. Chelmsford, tonight.

Boston Cloak and Suit Store

228 MERRIMACK STREET, OLD CITY HALL BLOCK

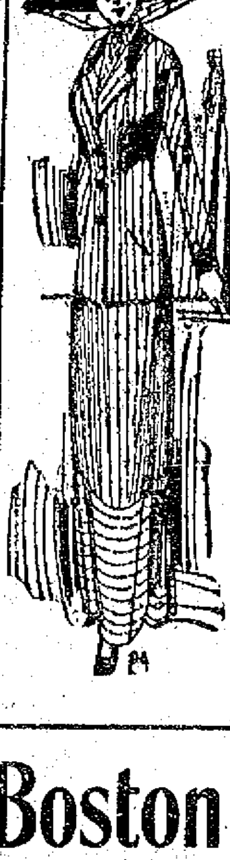

Specials For

Today, Friday and Saturday

50 Messaline and Taffeta Dresses $8.50
65 Voile Skirts, all sizes.... $3.98
40 Embroidered Panama Dresses, all shades....... $7.75

SUITS and COATS

AT YOUR OWN PRICE

45 $15 Foulard Dresses at $8.98

POSITIVELY NO STORE IN LOWELL CAN UNDERSELL US

COME AND SEE IF OUR STATEMENT IS RIGHT

Boston Cloak and Suit Store

WHERE YOU SAVE DOLLARS

3 DAYS' SALE

VERY BEST BUTTER 20c Lb.

At Such a Price You Just Must Try a Pound

THREE DAYS' SALE

8c Can Condensed Milk 8c Can

If not the best you ever bought for the money we will cheerfully refund.

O. K. High Grade Bbl. $6.25 Flour | XXXX Bread Flour Bbl. $5.79

Large Bag 80c; small bag 40c | Large Bag 73c; small Bag 37c

JUST TRY US FOR

BEST EGGS

Our Prices Will Surprise You.

All Flavors, Imported By Us From the East

High Quality TEA 33c Lb. Perfect Blends

Try this tea and satisfy yourself. Test it. Make a cup. If not the best ever, return it. We will refund.

150 Branch Stores M. O'KEEFFE, Inc. 150 Branch Stores

THE HOME OF SATISFACTION

227 CENTRAL ST. 536 MERRIMACK ST.

DOUBLE STAMPS THURSDAY

K. OF C. MINSTRELS

HENRY HEAPS, General Manager.

WILLIAM F. McALOON, Musical Director.

Scored a Big Hit in Associate Hall Last Night

The Lowell Council, Knights of Columbus, last night clinched the right of being co-members with the famous "Kings of the Black Face" when they presented a minstrel show, which while being their initial effort was a great success. It was the first time that the Knights' proposition for membership was advanced to minstrelsy, but it was such a success that it is a safe assurance that their friends may look forward to it as an annual affair. An audience taxing the capacity of Associate hall was present and long before the overture was started every seat was occupied.

At 8.30 o'clock two large "Old Glories" which hid the stage setting from inquisitive eyes of the audience were parted. The scene presented was a most beautiful one, and was heartily applauded by the audience. Seated in four tiers were the members of the chorus, while the first row of the circle was occupied by the soloists, end men and end women. After the applause which greeted the picture had subsided William F. Thornton, as interlocutor introduced the ends. A grand introductory overture of the most popular songs was rendered with a vim by the chorus. At all times Mr. Thornton had the chorus well in hand and the manner in which the songs were given testified to his ability as a director. The first solo of the evening, "Your Eyes Have Told Me So," was given by Mr. Frank Connor, a young man with a promising baritone voice. He was followed by End Man Mr. Eugene McCarthy, who sang in a captivating manner, "Put Your Arms Around Me Honey." Mr. McCarthy introduced some very clever dance and march steps in his solo which caught the fancy of the audience. In the chorus of his song he was assisted by Miss Lena O'Neil, a young miss who took the solo part, while Miss Margaret McDonough and Mr. McCarthy harmonized. The effect was a very pleasing one, and brought the soloists rounds of applause. Miss Mary Corcoran, who substituted for Miss Vera McArdell, whose illness prevented her from being present, sang DeKoven's famous ballad "O! Promise Me." Miss Corcoran, kindly consented to sing the solo yesterday morning, and gave it in a very capable manner.

Miss Margaret McQuillan one of the end women sang "I Feel Religion Comin' On," in a characteristic southern style. Mr. William L. Gookin gave as his number "My Hero," the solo which gave the opera, "The Chocolate Soldier," an envious position in the operatic world. Mr. Gookin sang it in an easy and artistic manner, and had to respond to several encores. Timo-

Continued to page eleven

IS YOUR SKIN ON FIRE?

Does it seem to you that you can't stand another minute of that awful, burning itch?

That it MUST be cooled?

That you MUST have relief?

Get a mixture of Oil of Wintergreen, Thymol, and other soothing ingredients as compounded only in D. D. D. Prescription.

The very first drops STOP that awful burning instantly!

The first drops soothe and heal!

D. D. D. gives you comfort—cleanses the skin of all impurities and washes away pimples and blotches over night!

Take our word on it as your local druggist.

Get a $1.00 or a 25 cent bottle today. Carter & Sherburne, Falls & Burkinshaw, Hall & Lyon.

Sole Agents in Lowell for "Mary Anderson" Waist—Fit Guaranteed

Lowell, Thursday, May 11, 1911

A. G. Pollard COMPANY

THE STORE FOR THRIFTY PEOPLE

These Specials Are Supreme

LADIES' SPRING SUITS ARE SELLING AT HALF—
$25 Suits for $12.50. $35 Suits for $18.50. $45 Suits for $22.50
West Section — Second Floor

ANNUAL MAY SELLING OF NEW UNDERMUSLINS—
Corset Covers, Combinations, Drawers, Skirts, Gowns, Chemises, etc. Late fashions in a tremendous variety are offered at below regular prices.
West Section — Second Floor

MEN'S SHAWKNIT HOSE—25c grade selling at.......2 pairs for 25c
MEN'S UNDERWEAR—Shirts and Drawers, 50c quality, 35c a Garment
East Section — Left Aisle

Fibre and Wool Art Squares

$2000 WORTH

Just received from mills in all the latest patterns and colorings, including all sizes at sacrifice prices:

$6.00 rugs, 6x9 ft........ $4.50
$7.00 rug, 7 1-2x9 ft....... $4.50
$7.50 rug, 7 1-2x10 1-2 ft...$5.50
$8.00 rug, 8 1-4x10 1-2 ft...$6.00
$9.00 rug, 9x9 ft...........$6.00
9x10 1-2 ft. rug, reg. price $10, $7.50
9x12 ft. rug, reg. price $10, $7.00

All strictly fast colors, will not cut or break, easiest rug to take care of for summer homes, chambers or dining rooms.

100 Bamboo Portieres, sale 93c each
100 New Couch Covers, 69c to $2.98 each.
500 Pairs New Ruffled Muslin Curtains........49c to $1.25 pair
500 Pairs Nottingham Lace Curtains.........49c to 98c pair
$28.00 9x12 ft. rug, mismatched Axminster, sale $13.98
$32.00 9x12 ft. rugs, new, perfect Axminsters, Orientals,...$20.00

EAST SECTION — SECOND FLOOR

SPECIAL SALE

5000 Yards "Kaiko" Silk

AT 19c YARD

Regular Price 29c

This is another special value in Silk and Cotton Fabrics and considered one of the best bargains in this class of goods yet offered in our Wash Goods Department.

"Kaiko" Silk is a plain colored fabric, 3-4 silk and woven in the desirable Shantung effect, in all the best shades for evening or dress wear. 25 inches wide—only

19c YARD

All Perfect Goods.

Palmer St. — Centre Aisle

SPECIAL IN DRESS GOODS

"Perma Royal".

"Perma Royal" is a light weight fabric, composed of mohair and wool, closely imitating the celebrated "Tussah Royal." It is dust shedding, light in weight and very high lustre; in fact an ideal cloth for spring and summer wear. 42 inches wide. Full line of all the new spring shades—Delft, coral, navy, slate, reseda, garnet, tan, moss, old blue and black.

Regular price $1.00—only

69c YARD

Middle St. — Right Aisle

Basement Bargain Department

BLEACHED COTTON—Two cases of good fine bleached cotton, full pieces, soft finish, 8c value..........................5 1-2c Yard
WHITE GOODS—200 yards of fine white goods, satin stripes and checks, large variety of patterns, 12 1-2c value...8 1-4c Yard
DRESS GINGHAM—Dress gingham in plaids, checks, stripes and plain chambray, nice fine quality, in large assortment of colors, 10c value ....8 1-4c Yard
INDIA LAWN—Fine India linen lawn, nice fine quality for dresses, waists, etc., 12 1-2c value..........................7c Yard
SATIN FINISH SPREADS—About 75 fine imported satin finish spreads for double bed, nice fine quality, $3 value...$1.69 Each
LINEN TOWELING—Nine bales of good heavy brown linen crash, 17 inches wide, nice quality for rollers and dish towels, 10c value ....5c Yard
45-INCH BROWN COTTON—One case of good brown cotton, 45-inch, equal in quality to Continental, worth 10c yard, very good quality for pillow cases and sheets..............8 1-2c Yard
LADIES' WAISTS—Ladies' waists, made of fine madras in nice patterns, 50c value ....29c Each
LADIES' HOSE—60 dozen ladies' gauze lisle hose, fine quality, double soles, 19c value..........................10c Pair
LADIES' UNDERWEAR—Ladies' jersey shaped vests, low neck, sleeveless and short sleeves, 15c value..........10c Each

MAJESTICS GET PRIZE

Final Day of Tournament Brought Many Surprises

The Boylston-Beatty Combination Was the Biggest Winner With the Lawrence Men Second—List of the Others Who Landed Prizes

The last day of competition in the National Duck and Candle Pin Bowling congress on the Crescent alleys, brought forth many surprises. The only entry on the card was that of the Majestic alleys of Lawrence, and what the visitors did brought disappointment to many bowlers who felt that they had the coin clinched in ducks and candlepins.

The team last year won the championship for a five-men team at duckpins, and yesterday managed to pull out second prize with a total of 1482. What they failed to do at duckpins, their own game, they made up for at candlepins, for they broke the record established by the Boylston-Beatty combination of Boston, which was made on the second day of the tournament. On that occasion the Boston cracks put up 1497, and yesterday Majestic spilt the pins for 1544, and it landed the candlepin championship for 1911.

A peculiar thing about the five-men candlepin figures of 1497 was that it was the second rolled, and withstood the hammering of team after team, only to be wiped off the slate by the last entry on the card and the last three strings rolled by Lawrence men were the ones that cost Boston the championship.

Peel of the Majestic team of Lawrence was the start of the individual duckpin class, for he rolled 338, which tied John Christopher of Boston for second money. McCarthy and Harrison of Majestic scored third in the two-men class.

When it is considered that the Boylston Beatty team composed of candlepin rollers won the duckpin class with 1602, and the Majestic duckpin rollers scored at candlepins, it makes it plain that trying to pick a winner in a tournament of this kind is time wasted. Moreover it proves that no matter what kind of a combination is brought together, if they are real small ball rollers they have a chance to win at either one style or the other, and that the specialists at a particular game don't always win.

While it is true that the Majestic boys roll nothing but ducks at Lawrence, it is not to be inferred that they cannot roll candles or that their tournament score is a fluke. Something ago the same team rolled a special candlepin match with the Carruth team on the latter's alleys in Boston and won the game with a total of 1538.

The Boylston-Beatty team is the biggest winner with Majestic second, but far behind the Boston combination.

THE PRIZE WINNERS

Candlepins

Individual—Tie between Warren Brown of Boston and Fred Pine of Portland, 344; Desrosiers of Worcester, 339, third; Christopher of Boston, 336, fourth; Hodge of Malden, 331, fifth; Mark Gill of Boston, sixth; George Felton of Boston, 325, seventh; Al. Waters of Boston, 316, eighth; Coburn of Carruth team, Boston, 315, ninth.

Two-men class—Won by Chester Martel and Paul Poehler of Boston, 661; Fitzgerald and Burns of Chelsea, 667, second; Mahan and Williams, Adams Square, Boston, 642, third; Winch and Hunt and Hedberg and Butler of Worcester, 640, fourth and fifth; Rounds and Lucia of Chelsea, 637, sixth.

Three-men class—Won by Corcoran, Poehler and McKee of Boston, 920; Hodge, Allen and Sullivan of Malden, 886, second; Gill, Christopher and Galway of Boston, 882, third.

Five-men class—Won by Majestic of Lawrence, 1544, Peel, Kennedy, Casey, Bertrand, Harrison; Boylston, Beatty of Boston, 1497, second, Brown, Hintze, Christopher, Galway, Beatty; Murray of Boston, 1492, third, McKee, Corcoran, Dickjost, Martel and Poehler.

Duckpins

Individual class—Won by William Beatty of Boston, 353; Christopher of Boston and Peel of Lawrence, 338, second and third; Brown of Boston, 330, fourth; Winch of Worcester, 327, fifth.

Two-men class—Won by Gill and Beatty, Boston, 646; Kelley and E. T. Donohoe of Lowell, 643, second; McCarthy and Harrison of Lawrence, 634, third; Frew and Mason of Nashua, 633, fourth.

Three-men class—Won by Winch, Butler and Hedberg of Worcester, 928; Gill, Brown and Beatty of Boston, 909, second; Hintze, Christopher and Galway, 902, third.

Five-men class—Won by Boylston-Beatty of Boston, 1602, Gill, Brown, Hintze, Christopher and Beatty; Majestic of Lawrence, 1482, second, Peel, Kennedy, Casey, Bertrand, Harrison; Crescent No. 2 of Lowell, 1466, third, Farrell, W. Kelley, E. Donohoe, T. Kelley, J. F. Donohoe.

Boston Pins

Individual class—Won by Jacoby of Dalton club, Newburyport, 333; Edmands of Maugus club, Wellesley, 330, second; Willey of Maugus club 329, third.

Two-men class—Won by G. Hersey and Edmands, of Maugus club, 651; Stevenson and Bean of Colonial club, Boston, 649, second; Chandler and A. Drisko of Colonial club, 634, third.

Three-men class—Won by House, Chandler and A. Drisko of Colonial club, 947; Collins, Hatch and Hall of Dalton club, 872, second.

Five-men class—Won by Dalton club of Newburyport, 1620, Collins, Hatch, Berry, Jacoby and Hall; Colonial club of Boston, 1475, second, House, Chandler, A. Drisko, C. Bean and I. Bean.

Candlepins, Amateur

Individual class—Won by George Chandler, Colonial club, 317.

Two-men class—Won by Chandler and A. Drisko of Colonial club, 637.

Three-men class—Won by House, Chandler and A. Drisko, Colonial club, 878.

Five-men class—Won by Columbus club of Dorchester, 1391; Holm, McCann, Mahoney; Bowen and Finnegan.

Duckpins, Amateur

Individual class—Won by F. A. Edmands, Maugus club, 322.

Two-men class—Won by Hanson and Chandler of Colonial club, 567.

Three-men class—Won by house, Chandler and A. B. Drisko, Colonial, 901.

Five men class—Won by Colonial club, 1455; House, Chandler, A. Drisko, C. Bean and I. Bean.

The final scores:

DUCK PINS

Individual Class

	1	2	3	T'l
McCarthy	91	100	100	291
Harrison	112	112	86	310
Peel	118	107	110	335
Kennedy	95	113	112	320
Casey	79	81	104	264
Bertrand	97	80	119	296

Two Men Class

	1	2	3	T'l
McCarthy	99	120	94	
Harrison	103	120	93	—634
Peel	81	85	100	
Kennedy	105	93	83	—553
Casey	108	83	80	
Bertrand	91	87	93	—551

Three-Men Class

	1	2	3	T'l
McCarthy	108	102	92	
Peel	83	98	83	
Kennedy	89	91	95	—844
Casey	96	96	113	
Bertrand	97	104	101	
Harrison	83	124	80	—891

FIVE-MEN CLASS

Majestic (Candles)

	1	2	3	T'l
Peel	100	86	93	287
Kennedy	88	102	102	292
Casey	90	111	104	305
Bertrand	94	111	104	309
Harrison	90	92	107	289
Totals	471	504	607	1482

Majestic (Duck)

Peel	103	84	108	295
Kennedy	109	92	111	312
Casey	88	110	111	319
Bertrand	103	102	104	309
Harrison	91	112	106	309
Totals	494	600	540	1544

AFTER A CLOSE SHAVE

Physicians say that after a close shave, the skin, seen under the microscope, looks "like raw beef." This favors the growth of disease germs and accounts for many skin diseases that disfigure men's faces.

To prevent this, and ease the sting caused by water and soap, dust the face over with Comfort Powder, after washing with warm water. Comfort Powder is antiseptic and healing, makes your face feel fine, is harmless and kills all germs. See that signature E. S. Sykes is on the box you buy.

ALLAN LINE

TO LIVERPOOL, GLASGOW, HAVRE.
SHORTEST ATLANTIC PASSAGE
Four Days at Sea
Via picturesque St. Lawrence River. Irresistible accommodations. Large modern triple-screw steamers. Turbine engines, eliminating vibration, ventilating systems throughout, abolishing odors and continually renewing air. Wireless, submarine signals, every device for safety and comfort. Saloon $87.50, second cabin $42.50, third class $30.

DENIS MURPHY, 18 Appleton St.
FREDERIC B. LEEDS, 5 Bridge St.
H. & A. ALLAN, 110 State St., Boston.

KEEP THIS AD.

IT'S WORTH $1

Any new patient presenting this ad. will receive $1 worth of work to demonstrate that you may have teeth filled, crowned or extracted without the least pain. This places you under no obligation to have more than the dollar's worth of work.

Painless Extraction Free.
FULL SET TEETH $3 and $5
Dr. King's invention, the "NATURAL GUM," is acknowledged to be a wonderful improvement over the old artificial gum. By using Dr. King's "Natural Gum," a set of teeth can be made that will absolutely defy detection. Come here in the morning and have us extract your old teeth FREE and go home at night with a new set that fits your mouth perfectly.
GOLD FILLING $1.00 SILVER FILLING, 50c
Free Examination and Estimates
$3 Best Bridge Work $5 Pure Gold Crowns
HOURS—9 a. m. to 8 p. m. SUNDAYS—10 to 3. FRENCH SPOKEN. LADY ATTENDANT.
KING Dental Parlors
65 MERRIMACK ST.
Over Hall & Lyon's.
Tel. 1374-2—Lowell

MARCHAND WINS OUT

Defeats Bill to Mark Prison Made Goods

In the legislature yesterday the bill providing for the marking of prison-made goods was rejected finally and a great victory scored by Rep. George Marchand of this city.

This bill was originally reported adversely upon by the committee on prisons of which Rep. Marchand is house chairman. It was substituted by the house for the adverse report, but was fought hard at every stage by Rep. Marchand.

In his argument against the bill Rep. Marchand pointed out that one result would be to deprive the prisoners of work which is necessary to their health and happiness and that the prison-made goods of this state would be in direct competition with those of other states which would not have to be marked.

The bill was opposed by Messrs. Greenwood of Everett and Underhill of Somerville, and favored by Eagan of Boston and Curtin of Boston. Mr. Saunders of Clinton also opposed the bill.

By a roll call vote of 88 to 102, the house refused to pass the bill to be engrossed, and it was rejected.

If Mothers Only Knew

When children are cross, irritable and peevish it does not signify that they have bad tempers; it shows that there is something wrong with the child which it is not able to explain, and which the mother—If She Only Knew—could easily and quickly cure. Mothers, study your child's symptoms; if cross, peevish, nervous, grits the teeth, wets the bed, picks the nose, has variable appetite or bowels, suffers with wind colic or headache, is irritable and restless, has furred tongue or offensive breath, you may be sure that child is troubled with worms, which cause nearly all the ills of childhood.

Don't delay—disease comes suddenly—a few doses of the wonderful old-time remedy—

DR. TRUE'S ELIXIR

will give your children that vigorous health which is so important to their future happiness.

Dr. True's Elixir expels the worms, if there are any—if not it acts as a gentle laxative and tonic. It cleans out all waste matter from the stomach and bowels, tones and strengthens the entire system of adults as well as children.

Dr. True's Elixir is a safe, pure, vegetable tonic and has been the standard household remedy for sixty years. Write for free book, "Children and their Diseases." Sold by all druggists, 35c, 50c, $1.00.

True's Cough and Croup Syrup is the best Children's Cough and Croup Remedy made. Price 25c. Sent anywhere on receipt of price.

DR. J. F. TRUE & CO., Auburn, Me.

Special treatment for tapeworms. Free pamphlet.

WALTER E. GUYETTE, Auctioneer

Office, Rooms 77-78 Central Block, 53 Central St. Telephone 2415.

ABSOLUTE SALE AT PUBLIC AUCTION OF TWO PARCELS OF LAND SITUATED ON ARLINGTON ST., DRACUT CENTRE.

Saturday, May 13th, 1911

First Parcel at 3 o'Clock

Comprises a lot containing one-fourth of an acre of land, more or less, situated on the corner of Arlingtonstreet and Arlington avenue. It has a combined frontage of 200 feet on the two streets, thereby affording one ample room, to build and reserve a large portion for garden purposes. There are 21 apple trees bearing this year. The lot is high and dry and very slightly is enclosed by a wire fence and has gas and town water in the street, it is within five minutes' walk of the Bridge street car line. This lot would make a grand site for anyone desiring to erect a country home.

Terms: $100 to be deposited with the auctioneer as soon as struck off.

ANNETTE A. GIRARD.

At 3.30 o'Clock P. M.

I will sell a lot containing 20,872 square feet of land, more or less. This lot is located on Arlington street Dracut Centre, about 500 feet from Bridge street, adjoining the firehouse lot. Is high and dry and has a frontage of about 80 feet on the street, has gas and town water and within two minutes' walk of the Dracut Centre electrics. If you are looking for a first class lot in the suburbs of Lowell be sure and attend this sale, as the same is to be positive.

Terms: $100 to be deposited with the auctioneer as soon as struck off.

WILLIAM RYAN.

Importer's Bazaar, Inc.

Owing to our enormous output we are always in a position to put before you a choice assortment of new goods, fresh from the factories. The quality of these goods is unquestioned, and we retail them at a price lower than all others.

Best Creamery	Butter	19c Lb.
Fresh	Eggs	18c Doz.
Best Fat Pork		9¾c Lb.
Best Pea Beans		7½c Qt.
Choicest Quality	TEAS	25c Lb.
Fresh Roasted	COFFEE	20c Lb.
Pure Lard	- -	10c Lb.
Condensed Milk		7½c Can
GINGER SNAPS & SODA CRACKERS		5½c Lb.

102 GORHAM STREET

Grows Five Inches of New Hair in Thirty Days

Both men and women, inclined to baldness or dandruff, will be interested in the following simple home formula for hair and scalp treatment, strongly recommended by a reader who states that from its use, in thirty days, she grew new hair five inches long.

Bay Rum ..... 6 oz.
Lavona de Composee ..... 2 oz.
Menthol Crystals ..... ½ dr.

These ingredients are all staple, standard and inexpensive pharmaceutical products kept by any well equipped druggist. Let the druggist mix them for you or you can do it yourself at home. Allow to stand half an hour before using. Apply night and morning, rubbing briskly into the scalp with the finger tips or a medium stiff brush.

This preparation is not only a wonderfully rapid hair grower, but it quickly stops dandruff, falling hair and itching scalp and although it is neither a stain nor dye, will restore natural color to gray, streaked or faded hair in nine cases out of ten.

Be careful not to apply where hair is not desired.

Before publication we presented this prescription to Riker-Jaynes Drug Co., this city, and they state that they have filled it many times for their patrons who report most astonishing results from its use.

THE OPERA HOUSE

A rising young preacher of exalted reputation falls in love with a young and handsome circus rider in the play "Polly of the Circus" that will be seen at the Opera House tonight.

Two deacons of the young pastor's church raise all kinds of particular trouble over the affair and the women of the congregation storm in scandalized fashion, but you will sympathize with the preacher and his love for the little circus rider, and love her too. "Polly of the Circus," is a protest against the ostracism of show people by the churches. In this production Frederic Thompson reaches out beyond the footlights and taps the conscience of the audience on its shrinking shoulders. The story deals with circus life and shows pictures that are wonderful creations which only a man like Frederic Thompson can produce, as he has proven to the theatre-loving public that he knows what they want in the amusement line, having produced such successes as "Brewster's Millions," "A Fool There Was," the big New York success, "The Spendthrift," and the success of "Polly of the Circus" is nothing short of wonderful. We will see a very realistic circus on the stage, showing the sawdust ring as we saw it on the lot many and many a time, with the crowns, acrobats, gymnasts, bareback riders, ringmasters, tumblers, the beautiful horses and ponies that do the most remarkable tricks, and "Little Hip," the performing elephant, and the aerial acts, all on the stage of a theatre, which is phenomenal. This is the same production that played one solid year at the Liberty theatre, New York City. Watch for the street parade.—Adv.

"JUMPING JUPITER"

Richard (Himself) Carle is said to be at his funniest in his own musical comedy "Jumping Jupiter" in which he will be seen here for the first time at the Opera House on May 21. The piece has distinction in its cast and sumptuous elegance in its mounting. Karl Hoschna of "Madam Sherry" fame has written some beautiful songs for "Jumping Jupiter" and among the prominent players in Mr. Carle's support are Edna Wallace Hopper, Burrell Barbaretto and many others of equal note. Seats are now on sale.—Adv.

HATHAWAY THEATRE

Don't miss the final opportunity to see the Donald Meek Stock company before the season's close, for the company will bid its adieu to Lowell with the close of the week. For a closing attraction the company is offering one of the funniest comedies ever put on the stage replete with bright dialog and abounding in uproariously funny situations and complications, but absolutely free from any coarseness or vulgarity. With the exception of Miss Mabel Estelle, who is playing in Milwaukee at the head of a big stock company, the entire company appear in congenial roles. Mr. DeDeyn this week appears in a comedy role and does it ample justice, while Mr. Meek has a part just suited to him, that of a nervous elderly Englishman, who has a hunch on getting married in a hurry and who wants to marry another man's wife, not knowing that she is already spoken for. Miss Lillian Neiderauer has a particularly pleasing part in which she amply displays her cleverness, while Messrs Cairns, Marion and Russell are all well cast. Misses Doris Dutton and Belle Balestier as twin sisters are simply bewitching. The play is finely staged and richly costumed. At the conclusion of the week Mr. DeDeyn will go to Scranton, Pa., where he opens at the head of his summer stock company, while Mr. Meek is under contract to appear at the Castle square, where he will assume the character of "Bob Acres" in a revival of Joseph Jefferson's great success, "The Rivals." It was previously announced that Mr. Meek would appear in another play of lighter character, but it has been decided to present "The Rivals." Seats for the performances this week may be secured in advance by telephone, 511.—Adv.

MERRIMACK SQUARE THEATRE

Pierce and Roslyn, in their high-class singing act are winning friends by the score at the Merrimack Square theatre this week. Their program includes a variety of music, high-class, popular music and coon shouting, and all are given with unusual skill. Mr. Pierce possesses a fine baritone voice and Miss Roslyn, besides being an excellent soprano, is a pianist of merit. On Friday night this pair will give an operatic recital of many of the selections from the high class operas. The affair promises to be one of the real musical treats of the season. Another act that is sharing in the honors of the week is that presented by Harlow and Plunkett in their laughable sketch "The Deaf Student." Plunkett portrays a character of a colored gentleman that is really funny. Harcourt and Wheeler, two clever young women, give a comedy sketch on "Woman's Rights" that is a scream and Yeager and Kemp, compose an acrobatic team that is hard to excel. Miss Sadie Graham is again the week's soloist and is heard in popular songs. The motion pictures are excellent. Admission 10 cents.—Adv.

FRESH FROM THE POPPER

An assorted package of the famous Wright corn cakes, 5c. Old-fashioned "Needham's" (chocolate coated cocoanut cream) in neat half-pound boxes for 10c. Apollo nut butter chocolate, new size, 5c; and a dozen different standard high grade chocolates in plain and fancy packages, from 10c to $2. Fresh, or your money back. Howard, the druggist, 197 Central street.

THEATRE VOYONS

Today the Theatre Voyons shows a decidedly novel show in which a western biograph entitled "In the Days of '49" is the star. It is a tale of the old mining days when adventure was plenty and exciting times frequently occurred. Then there is one of the cleverest Vitagraph comedies of the year entitled "Soldiers Three" in which three Highland soldiers get into a peck of trouble because of the pranks of their sweethearts. Then as a strong dramatic offering "Hungry Hearts" cannot fail to please for it is most pleasingly acted and finely staged.—Adv.

ACADEMY OF MUSIC

The vaudeville features commencing today include the Musical Rossis, the greatest of European musical novelties; Billy Barlow, extemporaneous comedian; Spissel, LaDell and Engel, European pantomimists, in their funny offering, "The Dutchman's First Visit." Three reels of the latest motion pictures will be interspersed in the bill. Matinees, 2.15; evenings at 7.15.—Adv.

HOW TO MAKE COMPLEXION SATINY

(Modes and Toilettes.)

"Don't smother the skin's pores with powder!" is the warning of Arline Keen, a well known authority on beauty. "A good lotion will do more to promote an ideal complexion," she says, "than anything else, and if an original package of mayatone is dissolved in eight ounces of witch-hazel, you will have the finest thing obtainable for the skin.

"The use of a mayatone lotion clears and beautifies the skin and gives to any complexion that exquisite satiny appearance and smoothness so much admired.

"Aside from being a complexion beautifier, mayatone prevents the growth of hairs, and protects the skin from harsh winds and changing weather. Using it guards against tan, freckles or sunburn."

Rostler Bros. Market

FREE DELIVERY. TEL. 1308

"It's Extravagance to Trade Elsewhere"

"Thrifty People Buy Where They Can Economize"

LOOK AT OUR PRICES, AND DECIDE FOR YOURSELF

GROCERIES

Fancy Tomatoes, can
Maine Corn, can
Peas
Maine Clams
Karo Syrup
8c

Sugar, lb. 5c
Potatoes, pk. 16c
Best Warranted Vermont Creamery Butter, lb. 24c
Best Western Creamery Butter, lb. 23c
1 Pkg. Washington Crisp Oats 9c
1 Pkg. Quaker Oats 8c
1 Pkg. Mother's Oats 7c
1 Pkg. Reliable Flour 10c
1 Pkg. Shredded Wheat 10c
1 Pkg. Uneeda Biscuit 4c
10 Lbs. Rolled Oats 25c
3 Pkgs. Argo Starch 10c
Pure Lard—3, 5, 10 lb. Pails, 11c
Compound Lard—2, 3, 5, 10 lb. Pails 10c
N. Y. State Pea Beans, qt. 8c
Heavy Salt Pork, lb. 10c
7 Bars Soap 25c
Welcome, Lenox, Swift's, Borax, Good-Will

Meats And Provisions

Fancy Roast Pork, lb. 12c
Boston Pork Butts, lb. 11c
Fresh Shoulders, lb. 11c
Fancy Roast Beef, lb. 8c to 12c
Fancy Sirloin Roast Beef, lb. 12c to 15c
Rump Steak, lb. 22c
Sirloin Steak, lb. 18c
Round Steak, lb. 15c
Heavy Salt Pork, lb. 10c
Smoked Shoulders, lb. 10c
Best Warranted Bread Flour, bag 68c
Best Warranted Pastry Flour, bag 58c
We carry all leading brands at lowest prices.
Best 50c Tea only, lb. 30c
Best 40c Tea only, lb. 25c
Our 35c Coffee only, lb. 25c
Fancy Seeded Raisins, lb. pkg. 8c
Fancy Loose Raisins, lb. 8c
Fancy Prunes, lb. 12c
Fancy Dry Peaches, lb. 10c
1 Gal. Pure Vermont Maple Syrup $1.05
1 lb. Cakes Maple Sugar 15c
1 lb. pkgs Imported Macaroni 7c
Loose Macaroni, lb. 8c
For Chickens—10 lbs. Green Ground Bones 25c

We Have Cucumbers Scullion, Spinach, Dandelion Greens and Asparagus Fresh Every Day at Lowest Prices.

AUTO BURNED

Machine Caught Fire on Lawrence Road

A telephone alarm late last night from a house in North Tewksbury summoned some of the Lowell fire department apparatus to put out a fire. The department understood that it was an electric car that was afire, whereas it was an automobile. A portion of the department responded but the fire could not be located.

The cause of the alarm was the burning of an auto on the Lawrence road. It was owned by a Lawrence man and what was left of it was towed back to Lawrence. The Lowell department had a useless run as the location of the blaze was not clearly stated.

Watch for Free Fly Traps

Prof. Hodges' New Invention

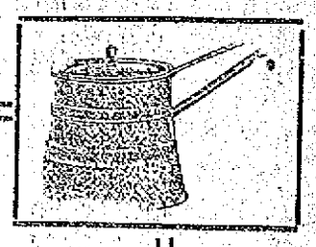

This Adv. Good for 5 Stamps FREE on Purchases

Could You Use This Double Boiler if You Got It FREE?

There's not a woman in Lowell could say "No." Simply purchase a pound of the most delicious tea you ever tasted, or two pounds of pure, fresh roasted coffee, and the boiler is yours. Our teas make more cups per pound than others—cheaper in the end.

Phone 356-1

Free Del.

TRADE MARK DICKSON'S TEA STORE REGISTERED

Fly Screens, Step Ladders and Many Other Gifts to Patrons

68 Merrimack Street

Double Stamps This Week. Free Sample Can Swift's Pride Cleanser This Week.

FIVE LIVES LOST

Men Were Suffocated in a Mine Near Larksville, Pa.

WILKESBARRE, Pa., May 11.—Five lives were lost by suffocation in the Boston mines of the Delaware & Hudson Co. near Larksville, near here, today. The dead:

GEORGE FEEDER, driver.
JOHN MELODSCKI, door-boy.
JACOB KENULLA, miner.
CHARLES KUMISKI, laborer.
WILLIAM ADAMIKE, laborer.

A strike began at the colliery on Tuesday and only a small number of men were at work.

Fire broke out last night in a section of the mine where rock miners were employed, but it is said to have been gotten under control without difficulty. Eleven men were at work in that section. After midnight the odor of smoke was detected and another alarm was sounded. All the employes in the inside workings made their way from a side vein to the main gangway, but the smoke had become so dense that nearly all were overcome. Several rescue parties at the risk of their lives then entered the workings and succeeded in taking out three men. The rescuers returning to the gangway stumbled over the bodies of the dead. The latter were brought out as quickly as possible. Several of the rescuers were overcome by the smoke. The fire continues to rage in the mine but the company officials state that they expect to have it under control in a short time.

OFFICERS CHOSEN

At Odd Fellows Annual Convention

BOSTON, May 11.—Announcement of the addition of 408 new members within a year to Manchester Unity, I. O. O. F., Massachusetts district, met with an enthusiastic response at the annual convention of that body yesterday in Odd Fellows hall. Officers for the ensuing year, and six delegates to the national convention to be held in Philadelphia in June, 1912, were elected. A clear cash capital of $225,934.18 exists.

Past Provincial Grand Master Louis C. Porter of Attleboro presided. Officers were elected as follows: Provincial grand master, James W. Riley of Methuen; provincial deputy grand master, Collin McIntyre, North Adams; provincial corresponding secretary, James W. Gregg, Everett; provincial grand treasurer, George W. Rockett, Malden; provincial grand auditor, H. J. Wentzell, Cambridge; provincial grand trustee, Caleb W. Mulock, Cambridge.

Delegates chosen were Louis C. Porter, Joseph W. Young of Springfield, James W. Riley, J. S. B. Clarke of Fall River, George H. Keedwell of Middleboro, H. J. Wentzell. Alternates will be Thomas J. Ashton of Fall River, C. J. Thomas of Worcester, N. L. Pike of New Bedford. The six regular delegates are all past grand masters.

JAMES W. RILEY

FOR SLIGHT FIRE

Firemen Called to Middlesex Street Store

At 9.08 o'clock this morning an alarm from box 72 summoned a portion of the fire department at the Adams Hardware company in Middlesex street, for a slight fire in the cellar of the establishment. The fire was caused by spontaneous combustion, it is believed, and the damage was slight, partly caused by the smoke.

Several Still Alarms

A still alarm for a slight fire on the Aiken street dump was given at 6.49 o'clock this morning. There was no damage.

Another still alarm was given at 10.12 o'clock this morning for a chimney fire in Concord street, and at 10.15 o'clock the firemen were called by telephone to the building of James Dolan in Concord street, where a stove was acting suspiciously.

ENGINEER DEAD

WAS SCALDING BY BURSTING OF A VALVE

LAWRENCE, May 11.—Michael J. Conlin, an engineer employed in the Everett mills, died in the General hospital yesterday as the result of being scalded by the bursting of a valve May 2d.

He was born in Ireland 49 years ago. A wife and five children survive him. He was a member of Division 1, A. O. H., Court Sheridan, F. of A., and the Holy Name society of St. Laurence's church.

BANK OF ENGLAND

LONDON, May 11.—The rate of discount of the Bank of England remained unchanged at 2 per cent. today.

CHAS. J. MORSE

PRESIDED AT MEETING OF CANTON PAWTUCKET

A special meeting of Canton Pawtucket, I. O. O. F., was held last night in Odd Fellows hall, Bridge street, President Charles J. Morse occupying the chair.

Chairman Morse stated that some 500 members of the order representing every Canton in the state of Massachusetts, will parade in Lowell on June 17. Brockton canton will officiate and work the degree of chivalry at Willow Dale. The parade will include the principal streets of the city. Some 900 badges have been ordered and will include the photograph of General Z. E. Lewis, the department commander of Massachusetts.

The following committees were appointed by the chairman:

Music—Charles A. Parker, Lieut. F. G. Baldwin, Lieut. F. H. Gunther.

Badges—Asa B. Hilliard, Truman Parker, A. H. Sherman.

Transportation—Charles A. Parker, Major George H. Stevens, Charles A. Clough.

Police—Lieut. F. G. Baldwin, Charles J. Morse.

Dinner—Capt. Thomas E. Boucher.

Charles A. Clough is secretary to correspond with the Rebekah lodges.

LADIES OF G. A. R.

The members of Ladd and Whitney circle 8, Ladies of the G. A. R., met in Post 185 hall last evening. A bountiful supper was served from 6.30 to 7.30 which was followed by the usual meeting. One member was initiated and considerable business was transacted. President Josie Austin occupied the chair.

MAN WAS FINED $20

He Was Found Guilty of Illegally Selling Liquor

In police court today Walter D. Falls, who was charged with illegally selling liquor in the town of Chelmsford, entered a plea of guilty, and a fine of $75 was imposed.

Larceny Cases

In police court this morning Fred Jeffrey was charged with the larceny of $3 from Mrs. Agnes C. Ouellette. The defendant entered a plea of not guilty, but after hearing the evidence the court found him guilty and imposed a fine of $15.

Mrs. Ouellette testified that on Feb. 27, Jeffrey and his step-father, Michael Leboeuf, paid her a visit at her boarding-house in Dutton street. Later on during the day, Jeffrey returned and said that his stepfather had sent him to borrow $3 from her. The woman loaned the amount asked for but has not yet been paid. Some time ago she discovered that Leboeuf had nothing to do with the borrowing of the money, so she made a complaint. The defendant testifying in his own behalf denied using his stepfather's name to get the money, and said that last Sunday he sent $1 to Mrs. Ouellette and that he was going to pay the balance this week, but the woman refused the money, saying it was too late.

At this point the court found the defendant guilty and imposed a $15 fine.

Heavy Sentence

Oscar I. Barclay was found guilty of the larceny of $75 in a stock transaction with Dr. Wesley Sawyer, and was sentenced to the common jail for a term of 8 months.

Drunkenness

Altogether nine drunken offenders were arrested yesterday. Of this number three were released this morning by the probation officer, four were fined $2 each, and the others, Exillis Paquette and Michael Martin, were taxed $6 each.

F. E. NELSON CO.

HAS PLANNED TO EXTEND ITS BUSINESS

The F. E. Nelson Co. with headquarters in this city and branch stores in Lawrence, Mass. and Manchester, Concord and Nashua, N. H. have taken a lease for a large double store in Haverhill, Mass., and as soon as present tenants can vacate and extensive alterations can be made, will open for business.

Their new Haverhill establishment will be similar to the Lawrence store and will be devoted entirely to 5, 10 and 25 cent goods. It is understood to be the intention of the Nelson Co. to make their new store equal in every way to any establishment of the kind in New England.

Late car from No. Chelms., tonight.

LOCAL NEWS

A son was born yesterday to Mr. and Mrs. Alexandre Ducharme of Farmland road.

A daughter was born yesterday to Mr. and Mrs. Stephen Ouellette of 67 Lilley avenue.

Mrs. Domonic Dimodana of Thorndike street is confined to her home with a severe illness.

PAPER HANGER AND PAINTER wanted. Apply 34 East Pine st. M. J. Sousa.

GLORIA, THE COMING DRINK FOR the nervous and overworked. Sold in every store and on ball grounds. Ask for Gloria. Boyle Bros.

POOL TABLE FOR SALE; ALMOST new, at 320 Bridge st.

WORK WANTED IN A GARAGE. Can do repairing and vulcanizing. Address E. L., Sun Office.

If you want help at home or in your business, try The Sun "Want" column

OWEN MORAN

TO FIGHT TEN ROUNDS WITH PACKEY McFARLAND

CHICAGO, May 11.—Packey McFarland and Owen Moran are to fight ten rounds in Milwaukee probably within three weeks. McFarland already has signed an agreement, whereby he is to box Ad Wolgast, Moran or Knockout Brown before the National A. C. of Milwaukee.

Moran's manager yesterday wired the club accepting the conditions. The date of the go has not yet been agreed on.

MAJOR HAINS

WELL KNOWN CAVALRY MAN IS DEAD

SAN ANTONIO, Texas, May 11.—Major T. Hains, 11th United States cavalry died at the hospital at Fort Sam Houston today. Death was caused by peritonitis following a recent operation for appendicitis. He was born March 8, 1864, and was graduated from West Point in 1886. He participated in the South Dakota Indian uprisings of 1890-91 and in the Spanish-American war.

J·L·CHALIFOUX
49 to 59 CENTRAL ST.

LADIES'
COMFORT SHOES

Our Comfort Shoe Department is one of the best supplied departments in the store. Just name the style shoe you want. We have it. Large sizes a specialty.

TELEPHONE YOUR ORDER. WE DELIVER C. O. D.

THE EMPRESS SHOE, flexible welt, made in vici kid with stock tip, medium toe and low heel lace and button $3.50

SCHILLABER'S E. Z. SHOE, in vici kid, unlined with heavy flexible soles and seamless vamps, $2.98

THE GROVER SHOE, in vici kid with plain common sense toe and broad heels, button $2.98

O. BEARS BUNION SHOE, dongola kid with toe cap but no box, solid comfort, extra wide, $1.98

CHALIFOUX'S UNLINED SHOES, one piece vici with comfort toe and rubber heel $1.98

CHALIFOUX'S COMFORT SHOE, plain toe, soft kid, rubber heels and cushion soles $1.49

CHALIFOUX'S HOUSE SHOE, juliette and slipper, laced, elastic sides and straps, vici kid, plain toe, rubber heel, cushion sole $1.23, $1.49

J·L·CHALIFOUX
49 to 59 CENTRAL ST.

SALE OF

Ladies' and Misses'
STRAW HATS

Black Straw Sailors
The season's rage, made of coarse straw, high crown. Worth $1.50. While they last at..... 59c

Ladies' and Misses' Black Sailors
Medium size, with low crown. Worth $1. While they last at..... 39c

Children's and Misses' School Hats
In navy or red, with band of velvet ribbon to match, made of fine quality straw. Worth $1.25. While they last at..... 29c

Only About 40 Dozen of the Above Lots, So You Had Better Come Early.

On Sale Friday and Saturday
IN BARGAINLAND

10 DAYS' SALE IN
Ladies' Suits and Coats

We start today with the greatest clean-up of Suits and Coats of the season. We have had the biggest business in our history, but a big business means a big stock, and as it is impossible to sell everything, there are left-overs. Summer wear is what will soon be wanted, so in order to make room we are cutting prices to almost nothing.

LOT NO. 1 17 Suits, priced at $13 and $15. Down to $6.89	LOT NO. 2 15 Suits, priced at $12. Down to..... $5	LOT NO. 3 30 Suits, priced at $25 to $30. Down to $16.89
LOT NO. 4 12 Short Silk Coats, priced at $5. Down to..... $3.69	LOT NO. 5 50 Suits, priced at $15 to $20. Down to... $9.89	LOT NO. 6 14 Silk Coats, priced at $7. Down to..... $4.89
LOT NO. 7 20 Coats, priced at $25 to $30. Down to $16.89	LOT NO. 8 40 Silk Dresses, priced at $12. Down to.... $7.89	LOT NO. 9 9 Coats, priced at $12. Down to..... $6.89
LOT NO. 10 60 One-Piece Silk and Cloth Dresses, priced at $15 to $25. Down to $9.89	LOT NO. 11 10 Poplin Raincoats, priced at $6. Down to $3.89	LOT NO. 12 15 Stout Suits, priced at $25. Down to $13.89

200 Sailor Blouse Waists 59c Each
Trimmed with black and blue striped Galatea Cloth, kimona sleeves, worth $1.00 .....

Silk Petticoats . $2.89
Regular price $4, $5

Slip-On Raincoats, $2.19
Regular price $4.00

Sale of Ladies' Black Straw Hats in Bargainland Friday and Saturday

K. OF C. MINSTRELS

Continued

by Rohan an "end," sang "If He Could See As Far Ahead as I Can See Behind," in a very clever manner. Mr. Rohan is an apt hand in the writing of parodies and contributed pleasure to the audience by using members of the society as subject for his parodies. The Andover String quartet, pupils of Phillips-Andover academy, contributed a selection, "The Whirlwind." The quartet consisted of J. A. Handley, A. C. Sharpe, M. W. Phillips and C. B. Hall. Through the friendly intercession of Mr. Handley, the society was allowed the permission of having the string quartet on its program. It is a rule of the academy that the quartet shall only play at college entertainments, so that it was a rare treat for the audience to hear them.

The beautiful song "Exaltation," was given by Miss Katherine L. Mullin in a manner which drew tremendous applause. Miss Mullin who has a very pleasing soprano voice of excellent quality and wide range, gave the solo with an artistic temperament. The "Georgia Grind," a typical coon song was given by John Fahey. Miss Muriel Crompton and Miss Cecilia Crowe assisted Mr. Fahey in a very clever dance.

Mr. James E. Donnelly, who is always a favorite with the audience captured the honors of the evening in his song, "The Star of Love is Burning." As an encore, Mr. Donnelly gave several of Lauder's songs and stories which were thoroughly enjoyed. Miss Margaret McDonough in her song "Don't You Mind It Honey," made one of the hits of the evening. Mr. John Myers and Mr. M. Joseph Casey entertained in a song "Southern Refrain." Mr. Frank McCartin who proved to be the cleverest man seen in a minstrel this season, sang with true darkey accent, "In the Land of Harmony." Incidentally, it may be said that Mr. McCartin's jokes were the best heard in this city for some time and had the true ring of a natural wit.

The grand finale, "The Soldiers' Chorus," from "Erminie," and the "Dixie Girl," with solos by Mr. William L. Gookin was a proper closing of the excellent program. To Mr. Thomas J. Fitzgerald, who acted as chairman of the minstrel committee, considerable credit for the success and excellence of the program is due; also to Mr. William F. McAloon, the musical director. Kittredge's orchestra of ten pieces assisted in the program, and also provided music for dancing which followed and continued until 1 a. m.

The officers of the evening were: General manager, Mr. Henry Heaps; assistant general manager, Thomas J. Fitzgerald; floor director, J. Joseph Higgins; assistant floor directors, Fred L. Roony, William Gargan; aids, Geo. King, James Farrell, Frank Groves, Roger J. Lang, Chris. Kane, John Quinn, John Powers, Ralph Hickey, William McCarty, John H. Murphy, Michael E. Adams, William Cahill, William King, George Tyrall, Walter Connelly, Joseph Garrity, Leo Lyons, Joseph Donnelly, Lewis Cote, Arthur McQuade, Eugene McCarty, John Burns.

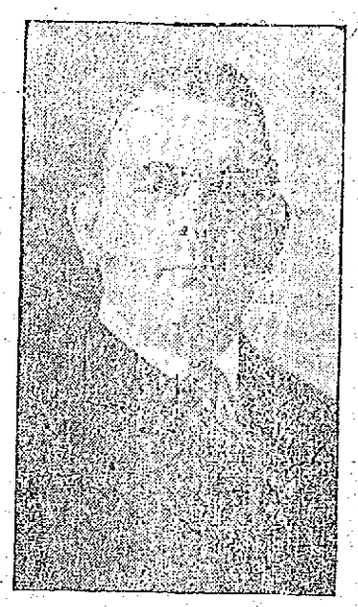

WILLIAM F. THORNTON,
Interlocutor.

CECILIA CROWE.

THOMAS J. FITZGERALD.
Chairman of Minstrel Committee.

Don't forget Manhattan's, Fri. eve.

MAXIME LEPINE

Read Paper on Canada and Early Settlers

The smoke talk given last night by the members of the Citoyens Americains club in their rooms in Dutton street, attracted a very large crowd. The main feature of the evening was the reading of a paper on "Canada and Its First Settlers," by Maxime Lepine.

Mr. Lepine, who is an able reader entertained the guests for about one hour, giving a brief history of Canada and its first settlers. His paper was well prepared and very interesting.

Besides this interesting lecture there was an informal literary and musical program rendered by the followings: David Tremblay, Horace Caron, Oscar Goulet, Arthur Lavoie, J. P. Durant, Arthur Cornellier, Charles Loupret, George Soulisne, H. Ouellette, D. Parthenais, M. Lepine, Walter Watkins, Arthur Robillard, P. Boivin. Lawyer Henri V. Charbonneau also gave a very interesting talk on the income tax. His remarks were well chosen and of great benefit to the members of the club.

Mr. L. P. Turcotte presided, and refreshments were served.

The committee in charge of this soiree was the following: Achille St. Pierre, Arthur Lavoie, Victor C. Salois, F. Gauthier, Jules and George Pelletier and Treffle Bordeleau.

St. John's Aux., No. Chelms., tonight.

BACHELOR BOYS

Going to Wakefield Tomorrow Night

The Twentieth Century Bachelor club minstrels will invade Wakefield again tomorrow night. This time the popular organization goes under the auspices of the Sherwood club, the leading social organization of the town. The Bachelors have prepared an entirely different program than was presented on their last appearance there, and the songs will be a complete change from the former repertoire. The entire company of thirty men will be on hand and will travel to and from Wakefield in a special car. The stage setting will be one of the finest ever seen in this section and Frank McCartin is authority for the statement that the electrical effects have never been equalled. All the favorites will be on hand and Wakefield people will turn out in great numbers to greet "Charlie" Slattery and his clever performers.

Rev. Sister Vincentia, O. S. D., superior at St. Dominic's academy, Waverley, Mass., and Sister Clementine, O. S. D., also of Waverley, were the guests today of the sisters of St. Michael's convent, Sixth street. Sister Clementine was formerly a music teacher at St. Michael's.

If It's in the Sun You'll Hear From It

LEGAL NOTICES

COMMONWEALTH OF MASSACHUSETTS. Middlesex, ss. Probate Court. To the heirs-at-law, next of kin, creditors, and all other persons interested in the estate of David S. Clark, late of Lowell, in said County, deceased, intestate.

Whereas a petition has been presented to said Court to grant a letter of administration on the estate of said deceased to Hattie F. Morse and Lilla M. Baker, both of Lowell, in the County of Middlesex, without giving a surety on their bond.

You are hereby cited to appear at a Probate Court to be held at Cambridge, in said County of Middlesex, on the twenty-third day of May, A. D. 1911, at nine o'clock in the forenoon, to show cause if any you have, why the same should not be granted.

And the petitioner is hereby directed to give public notice thereof by publishing this citation once in each week, for three successive weeks, in The Lowell Sun, a newspaper published in Lowell, the last publication to be one day, at least, before said Court.

Witness, Charles J. McIntire, Esquire, First Judge of said Court, this tenth day of May, in the year one thousand nine hundred and eleven.

W. E. ROGERS, Register.

MORTGAGEE'S SALE OF REAL ESTATE

By virtue of a power of sale contained in a certain mortgage deed given by Essie E. Grover of Dracut, in the County of Middlesex and Commonwealth of Massachusetts, to Amasa Pratt of Lowell, in said County, dated June 7, 1901, and recorded in the Registry of Deeds for the Northern District of said County, Book 366, Page 162, will be sold at public auction for breach of the conditions of said mortgage deed, on the premises hereinafter described, on Friday, the second day of June, A. D. 1911, at three o'clock in the afternoon, all and singular the premises conveyed by said mortgage deed, and therein described substantially as follows:

The following described lot of land and the buildings thereon fronting on Merrimack Avenue in the easterly part of said Dracut and known and described as lot numbered two hundred and nineteen (219) in a sub-division of lands known as "Kenwood," plan recorded with said Registry, Book of Plans No. 11, Plan No. 18, bounded as follows, viz.: Beginning at the southwesterly corner of the lot conveyed hereby at a point on the line of said Merrimack Avenue and running northerly along the easterly line of Percy Avenue one hundred one and 4-100 (101.04) feet to the line of Lot 28; thence easterly along the line of last mentioned lot about forty (40) feet to the corner of Lot 220; thence southerly along the line of Lot 220 to a point on the line of Merrimack Avenue, formerly the location of the Lowell, Lawrence, and Haverhill Railway Co.; thence westerly along last mentioned line forty and 1-100 (40.01) feet to the point of beginning. Containing according to said plan four thousand and sixty-three (4063) square feet of land. Subject to the restrictions, if any, contained in a deed to Wm. A. Johnson by Arthur Lyman, Trustee, dated April 25, 1899, and recorded with said Registry, Book 307, Page 590. Being the same premises to said Essie E. Grover conveyed by Wm. A. Johnson by deed dated June 7, 1901, and recorded in said Registry.

The above described premises will be sold and conveyed subject to any and all unpaid taxes, municipal or other assessments and tax sales which may be due or to become due thereon. The purchaser will be required to pay $200, in cash at the time and place of sale, and the balance in ten days from the day of sale, at 12 o'clock, noon.

AMASA PRATT, Mortgagee.

NOTICE

United States of America.
District of Massachusetts.
Boston, May 10, 1911.

Pursuant to the Rules of the Circuit Court of the United States, for the District of Massachusetts, notice is hereby given that J. Joseph O'Connor, of Lowell, in said district, has applied for admission as an Attorney and Counsellor of such Circuit Court.

CHARLES K. DARLING, Clerk.

SPECIAL NOTICES

WESTON HOUSE, 63 BROOKINGS st. First street above Merrimack Sq. theatre; look for the sign; newly furnished rooms, $1 up; gent's board, $3.50; ladies, $2 per week.

NOONEN'S ROMAN SECRET, THE Blush of Youth. The little bottle of sunshine. Dows', Noonan's, Lowell Pharmacy.

MASSAGE TREATMENT, $1, OLD Indian method, by Olive M. Cleveland, assisted by a competent masseur. Associate bldg., rooms 20-21. Telephone 1849-3. Take elevator.

CAMERA SUPPLIES—BUY YOUR films, plates, printing paper, chemicals, etc. here. Checks given with all purchases, for free enlargement from your films. Will Rounds, 81 Merrimack st.

MRS. DIONNE, DRESSMAKER, FORmerly at 64 Fourth avenue, is now located at 736 Moody street, where she will be pleased to meet her customers.

MRS. BATTLES, NURSE: SPECIAL training for confinement cases; terms reasonable. Write and will call. 2 Jewett ave. Tel. 2029-2.

P. KEEGAN, 255 MOODY STREET—Bicycle and shoe repairing, promptly and neatly done. New bicycles $29. Baby carriage tires, 25 cents each.

NOONEN'S SURE DEATH TO BUGS, sure to kill or money back, 10c. Dows', Moody's.

GET YOUR MOUTH READY—PIKE'S celebrated rhubarb. Tel. 171-3.

BUILDING STONE—PARTIES NEEDing stone for cellar buildings can have the same free if they will call at the G. H. Wood farm, Dracut.

FISHERMEN TAKE NOTICE—Fresh picked worms for sale at Harry Gonzales, the cutler, 128 Gorham st. Tel. 952-2.

BOARD AND ROOMS AT THE GAGE Dining Rooms, 48 Kirk st.

LACE CURTAINS LAUNDERED AT 40 cents a pair. Mrs. M. Grinsel, 43 Hasting st.

HORSE CLIPPING BY POWER while you wait. $2.00. 100 Willie st.

LIMBURG CO., CHIMNEY EXPERTS. Chimneys swept and repaired. Residence 1128 Bridge st. Tel. 945.

THE SUN IN BOSTON—THE SUN IS on sale every day at both news stands of the Union station in Boston. Don't forget this when taking your train for Lowell.

TAYLOR ROOFING CO.

Office at 521 Middlesex street. Any orders left at the above place will be promptly attended to. Shingling and gravel roofing a specialty. All work warranted. Telephone No. 832-1. Shop and residence, 140 Humphrey st. Telephone 931-13.

ROOMS PAPERED FOR..... $2.00

We furnish the wall paper and border to match and send first class paper hanger to hang the same for $2 per room. Free samples of wall paper on request. Painting in all its branches and whitewashing.

BAKER The New Racket

303 Middlesex St. 610 Merrimack St.
Telephone 1972-1.

MISCELLANEOUS

SAFETY RAZOR BLADES OF ALL kinds sharpened: Gillette's a specialty; 2½c each. Harry Gonzales, The Cutler, 128 Gorham st. Tel. 952-2.

DRINK GLORIA FOR HEALTH. Sold everywhere.

MOTHERS—BENT'S DESTROYER kills lice on children, and all insects; cures dandruff and itching scalp; prevents falling hair; harmless. 25c only at Falls & Burkinshaw's, 418 Middlesex st.

MONEY TO LOAN

MONEY FOR SALARIED PEOPLE—Women keeping house and others, advanced them without security, easy payments, cheapest rates, don't worry or annoy friends about money, keep your credit good by paying as you agree. I will furnish you money to do it. D. H. Tolman, Room 48, 45 Merrimack st.

$5 THE EQUITABLE LOAN CO. $10 $15 $25

Mill Operatives, Clerks, Mechanics and Housekeepers may borrow money. Loaned without security. No waits, no investigations or red tape. Business strictly confidential. Two private offices, most liberal terms of any company in Lowell. Payable in small weekly payments.

Offices 37 Hildreth Bldg., up one flight, at head of stairs. Tel. 1888.

OPEN EVERY EVENING

45 Merrimack St.

LOANS

$10 and Upwards

—TO—

Housekeepers, Workingmen and Salaried Employes

We want no advantages; care very little about security, premise satisfaction and guarantee a square deal.

OUR PLAN

Ask us what you want to know. Convince us of your ability and honest intention to live up to your agreement, and we will satisfy you that you will be given a square deal under all conditions.

That's all there is to it. No fuss, annoyance, red tape or delay. Just plain, everyday honesty from you and to you. Satisfaction on both sides and a pleasant and perfectly understood agreement.

Call, 'Phone or Write Us.

AMERICAN LOAN CO.

Room 10, Hildreth Bldg.
45 MERRIMACK ST.

WHY

Borrow money and pay high rates of interest when you can get any reasonable amount from a reliable company at

ONE PER CENT.

per month on Pianos, Furniture, etc.

LOANS

made on day of application. Quick service and confidential methods.

If not convenient to call, write or 'phone, and we will have our representative call on you.

Merrimack Loan Co.

Room 3, 81 Merrimack St. or 17 John Street

Hours: 8 a. m. to 6 p. m.; Monday and Saturday until 9 p. m.

New Quarters

J. F. McNamara

—TAILOR—

Keith's Theatre Building. Tel. 2191.

HELP WANTED

ALL ROUND WOMAN WANTED AT 18 Hurd st.

TWO CARPENTERS WANTED. APply Beaver Brook Mills, Collinsville, Mass.

MAN WANTED ON A FARM; ALSO teamster. Call evenings. 528 Middlesex st.

YOUNG MAN ABOUT 17 YEARS OF age wanted to learn the men's furnishing goods business. Address Furnisher, Sun Office.

GIRL EXPERIENCED IN KITCHEN work wanted; also girl for table work. Apply 236 Fletcher st.

MEN WANTED; SALARY AND COMmission, with horse. Apply Grand Union Tea Co., 396 Merrimack st. E. W. Charland.

WOMAN WANTED TO RUN A small boarding house—one who can do cooking. Address 163 Plain st.

AMERICAN OR SWEDISH PROTESTant woman wanted for light housework in a family of two. One who can answer telephone. Good place for the right party. Call after 6 p. m. at 11 Ware st.

TWO NIGGER HEAD OPERATORS and one pounder wanted. Apply Lowell Shoe Co., 50 Stackpole st.

SLASHER TENDERS WANTED ON white work. Apply to F. L. Leavitt, Hamilton Woolen Co., Amesbury, Mass.

HEEL SHAVER WANTED AND A nigger head operator. Apply to C. J. O'Keefe & Co., Haverhill, Mass.

GOOD SMART KITCHEN GIRL wanted at once. Kirk Boott Chambers, 67 Kirk st. Call between 9 and 11 a. m.

GOOD CAPABLE WOMAN WANTED by Mr. Hilton, for general housework. Take the Reading car to Pike's farm house.

GIRLS WANTED TO REPAIR patent leather and russet shoes. Alfred Kimball Shoe Co., Lawrence.

CARPENTERS WANTED—I WILL pay first class men $2.25 per day. Take the Boston electric cars and get off at state road Burlington, and inquire at Harvey C. Wheeler place, for Fred Bolin, builder. Bring tools.

EXPERIENCED LABELLERS WANTed on paper boxes. Apply John Philling Shoe Co., off Broadway.

MIDDLE AGED RESPECTABLE woman wanted to assist in light housework. Call afternoons at 6 Rockdale ave.

HEEL SHAVER WANTED—APPLY C. J. O'Keefe Co., Haverhill, Mass.

EXPERIENCED PAINTERS WANTed. Good pay and steady work; none but first class painters need apply. Dwyer & Co., 17 Andover st.

MEN WANTED TO LEARN AUTOmobile business; road driving and repairing. Send stamp for particulars. New England Auto School, 509 Tremont st., Boston.

ABLE BODIED MEN WANTED FOR the U. S. Marine Corps, between the ages of 19 and 35. Must be native born or have first papers. Monthly pay $15 to $69. Additional compensation possible. Food, clothing, quarters and medical attention free. After 30 years' service can retire with 75 per cent of pay and allowances. Service on board ship and ashore in all parts of the world. Apply at U. S. Marine Corps Recruiting Office, Trader's Bank Bldg., Lowell, Mass.

CANVASSER WANTED—GOOD proposition, good pay and steady position for a hustler. Call 2 to 5.30 and 7 to 8.30. 65 Merrimack st., room 1.

GOVERNMENT EMPLOYES WANTed. Send postal for Lowell examination schedule. Franklin Institute, Dept., 121 F, Rochester, N. Y.

ABLE BODIED UNMARRIED MEN wanted for U. S. army; between ages of 18 and 35; citizens of United States, of good character and temperate habits, who can speak, read and write the English language. For information apply to Recruiting Officer, 169 Middlesex st., Lowell, Mass.

Five Solicitors

(MALE)

—AT ONCE—

On a permanent high grade proposition. Address Opportunity, Sun Office.

MEDICAL

FREE TO THE SICK

It matters not the name of the disease you are suffering with, how many Physicians or ordinary Specialists you have taken treatment with, do not be discouraged. Dr. Temple's treatment will cure you.

All Blood, Nerve and Rectal Diseases, Acute and Chronic Blood Diseases of Men and Women, Hydrocele, Varicocele, Stricture, Prostatitis, Piles, Fistula, Fissures, Ulcers, and all Rectal Diseases Without the Use of the Knife. Diseases of the Stomach, Liver, Kidneys, Bladder, Bowels, Rectum, Diseases of the Eye, Ear, Nose, Throat.

Terms are always made to suit the convenience of anyone applying for treatment, and very reasonable charges. Do not treat elsewhere until you have investigated his methods and terms. Office, 97 Central street, Mansur Block.

Hours: Wednesday, 2 to 4, 7 to 8; Sundays, 10 to 12. Other days by appointment only.

Consultation, Examination, Advice, Free.

TO LET

THREE BOX BALL ALLEYS AND one pool table to let, or for sale. Inquire Harry S. Sargent, 142 Myrtle st.

4-ROOM TENEMENT, GAS AND modern improvements to let, $1.75 a week. Inquire on the premises, 5 Cherry st., in rear of court house, or telephone 2325-2.

MODERN FLAT OF 6 SUNNY rooms to let, with pantry, bath, hot and cold water, open plumbing, furnace heat. Cor. Jewett and West Sixth sts. Inquire 77 West Sixth st., or 203 Middlesex st.

FURNISHED CAMP TO LET, SITUated in pine grove, in No. Chelmsford. Five minutes' walk from w lling room. Gas and running water. Inquire after 4 p. m. of Miss Abbie B. Butterfield, Dunstable Road, No. Chelmsford.

SMALL TENEMENT OF 4 ROOMS and a shed, to let. 77 Bartlett st.

4-ROOM TENEMENT TO LET, IN AI shape, at 34 Agawam st; rent $8.50. Inquire 64 So. Whipple st.

NEWLY FURNISHED ROOMS TO let, $1 per week, upwards; gas, bath. Mrs. McMillan, Gallagher House, Williams st.

FIVE ROOMS BATH AND PANTRY to let; wash trays, separate doors, cor. Jewett and Hildreth sts. $15 per month. Inquire 167 Jewett st., or 106 Market st.

FIVE ROOMS AND WOOD SHED to let; all separate; very convenient; only $2 per week. T. H. Elliott, 64 Central st.

FIVE ROOM FLAT TO LET; ALL modern improvements; separate front and back doors and piazza, at 58 Pond st. Inquire Hogan Bros., Concord st.

JOE FLYNN HAS TO LET ON CUSHing st., one tenement of 7 rooms and one of 3 rooms. At 58 Elm st., 3 flats of 4 and 5 rooms each.

LARGE, SUNNY FRONT ROOMS to let; furnished or unfurnished, bath, telephone, etc. Located on edge of Highlands. 10 minutes' walk from railroad station. A. W. Dows & Co.

PLEASANT 6-ROOM TENEMENT IN Pawtucketville, to let; bath, gas, hot water, open plumbing; two car lines. Apply 80 Varnum ave., phone 1019-1.

DOWN STAIRS TENEMENT OF 5 rooms to let. Inquire at 230 Lincoln st., upstairs.

NEW, SUNNY 4-ROOM TENEMENT to let, with bath, pantry, hot water connection, gas and alice piazza. Apply 30 Auburn st. Rent $12.

NUMBER OF FIRST CLASS OFFICES to rent in block, corner Merrimack and Kirk sts. Inquire at Green's 5 and 10 cent store, Merrimack st.

STORE TO LET WITH 3-ROOM tenement at 361 Lawrence st. Inquire 1128 Bridge st.

ROOMS TO LET IN THE HARRINGton bldg., 52 Central st. Hard wood floors, steam heat, combination electric and gas lights. Inquire at The Sun office.

FARM OF 7 ACRES, OPPOSITE turnpike station, Billerica Centre, to let; 15 apple trees, small house. Rent payable in advance. Apply M. E. Lane.

FURNISHED FRONT ROOM TO LET, lady preferred. Inquire at 4 Walker ave., off Walker st.

HOUSE OF 8 ROOMS TO LET; HOT and cold water with bath. Inquire 63 Canton st., after 6 p. m. Tel. 474-4.

COTTAGE TO LET AT 1088 BRIDGE st., with hot and cold water, furnace heat, set tubs. Inquire 1128 Bridge st.

8-ROOM FLAT TO LET; STEAM heated; hot and cold water, set tubs; off Broadway, on Walker st. Inquire 37 Hildreth Bldg. Tel. 1888.

TENEMENT TO LET AT 78 VARNEY st., with 7 rooms and bath. Keys at 141 Mt. Vernon st.

MODERN 7-ROOM TENEMENT TO let; steam heated; at 84 Rolfe st. Inquire at Tobin's Printery, Associate Bldg.

NEW MODERN FLAT TO LET ON Carter st.; rent $15. Inquire 337 Gorham st.

MODERN FLATS TO LET IN GOOD locality; 5-room flat, also some smaller ones. All have hot water, set tubs, open plumbing, large bath room and pantry. Apply F. W. Barrows, 646 Gorham st. Tel. 2579.

5-ROOM FLAT TO LET, MODERNLY improved, at 173 Stackpole st., near Alder st. Rent $16 a month. Apply 334 High st. Tel. 1161-2.

STORAGE FOR FURNITURE. Separate rooms $1 per month for regular $2 two-horse load. The dryest and cleanest place for storage in Lowell. Telephone connection. O. F. Prentiss, 356 Bridge st.

Tenements to Rent

New four and five room flats at 28 and 30 North st. Inquire at 33 North st.

OFFICES

FOR RENT

Splendid modern offices in the NEW HARRINGTON BUILDING, 52 Central street. Hard wood floors, steam heat, combination electric and gas lights. Inquire at THE SUN OFFICE.

WANTED

CASH PAID FOR ALL KINDS OF second hand furniture, large or small lots. Send postal or call, T. F. Muldoon, 506 Central st.

SECOND HAND FURNITURE OF all kinds wanted. Spot cash paid. Write, call or phone 2066. C. Welcome, 27 East Merrimack st.

ROOM WANTED IN A PRIVATE family, with or without board, by young man. Address W. R., Sun Office.

ROOMS TO PAPER WANTED, $2.00 a room and good paper furnished. W. F. Douglass & Co., 256 Appleton st.

SECOND HAND FURNITURE OF ALL kinds wanted. Before you give your furniture away give H. B. Lambert & Co. a chance to call, 331 Bridge st. Tel. 2028.

FURNITURE WANTED, LARGE OR small lots; larger the better; will pay cash and as much as it is worth to sell again. O. F. Prentiss, 356 Bridge st. Tel. 125.

SITUATIONS WANTED

CHAUFFEUR WANTS POSITION with private family; good driver, do own repairing. Write or call 43 Swan ave., off Wilder st.

TWO PAINTERS WOULD LIKE work. Drop postal to W. B. S. Sanders, 183 Central st.

We will paper rooms for $2 and furnish the wall paper. Dealer in wall papers at very lowest prices, also paper hangings, whitewashing, painting. Estimates given on large or small jobs. All work guaranteed.

Max Goldstein's

NEW PAINT STORE
155 Chelmsford street Tel. 2591-1

REAL ESTATE FOR SALE

7-ROOM COTTAGE FOR SALE; bath, hot and cold water, gas; $1700, $200 cash, balance as rent. If you have $200 and want a home, see me. F. L. Vance, 88 Third st., Centralville.

ABOUT AN ACRE OF LAND IN Centralville, for sale; car passes the lot; high and dry, and a beautiful view of the surrounding country. No brokers. Address Q. E., Sun Office.

$700 BUYS 6 ROOM COTTAGE, ALL finished, cemented basement, running water. 5c fare from Merrimack sq. Box 122.

SUMMER CAMP, FOR SALE OR TO let; good well; one acre of land; plenty wood; one extra camp lot of one acre; one 18 foot motor boat, carry eight; land fronting on the Merrimack, Sagamore park, Hudson, N. H. Inquire F. H. Hebert, 47 Walnut st., Nashua, N. H.

LAND FOR SALE ON CHRISTIAN hill; 1 lot containing 26,182, and another having 9494, price 3c a foot. Gas and city water. Inquire 1128 Bridge st.

NEAR ST. PETER'S and GORHAM—Three ten. modern baths, etc., just right. Fine 2 ten., Centralville, 5 rooms each, $2000. 2 ten. near Bleachery, big trade. 2 ten., Belvidere, elegant location, reasonable. 2 ten., Highlands, several, all prices. 2 ten., Pawtucketville, great bargains. Big list cottages everywhere. M. J. Sharkey, 22 Central st. Tel.

FOR SALE

Bargain in a variety store, small groceries, ice cream soda, all equipment. Must be sold at once.

Near Shaw street, 6-room house. Price $1050.

Near Dracut Centre, 7-room house, barn and 1 acre of land. Price $1600.

Near School st., 7-room house, bath, pantry. Price $1250.

In Dracut, 2 miles from Merrimack sq., 6-room house, barn, hennery; lots of fruit; 8 acres of land. Price $1650.

In Dracut, 21 acres of land, some wood. Price $350.

G. L. HUBBARD

Wyman's Exchange

Small Farms Near Lowell Line

2 miles, 6 acres, good buildings, $2500; 3 miles, 3 acres, good 7-room house, poultry farm, $2100; 2 miles, 6 acres, with buildings, $2300; 4 miles, 38 acres, with buildings, $2200; 4 miles, 35 acres, with buildings, stock and tools, $3500; ½ mile, 4 acres, with two houses and barn, $2000. For homes or investment property call on

W. E. DODGE, 22 Central Street

FOR SALE

IN BELVIDERE.

House at 260 High street, corner Andover street. Ideal location, three minutes' walk to post office. Five minutes' walk to Merrimack square. House contains 13 rooms and bath, furnace heat, gas, hot and cold water, set tubs, and cemented cellar; can easily be made into a two apartment house. An unexcelled corner property with a nice parcel of land. For particulars apply to

T. H. LAWLER,

20 Prescott Street, Lowell

FOR SALE

TWO WHITE AND ONE BLACK Italian marble mantels costing about $175, for sale; taken out of the old North residence, on Lawrence st. Can be had at your own price. A. M. Torigian, 126 Charles st.

VARIETY STORE FOR SALE; FOUR living rooms connected with store. Price $150. Knapp & Hunt, 69 Central block.

LARGE REFRIGERATOR FOR sale; suitable for milk dealer or butcher; will sell cheap. Inquire at 92 Bridge st.

CAMERA $1.85; NO. 2 BUSTER Brown, takes a photo 2¼x3¼ inches. First roll of film finished free. Will Rounds, 81 Merrimack st.

CAMERA FILMS; SPECIAL SALE; for all sizes of Brownie and Kodak cameras. 10 per cent discount every Saturday. Will Rounds, 81 Merrimack street.

VARIETY STORE FOR SALE; CONfectionery, cigars and groceries. Good location. Inquire at 727 Aiken st.

TWO TENEMENT HOUSE WITH modern improvements for sale on Rogers st. Inquire at 376 Fairmount st. Samuel Tompkins.

ONE CARRYALL AND ONE LIGHT delivery wagon with top, for sale at 710 Stevens st. Both in good condition. Telephone 1472-5.

MODEL B, FORD TOURING CAR for sale; 32 h. p., four cylinder. Remodeled this season and in A1 condition. Will carry five passengers. Inquire P. Keegan, 235 Moody st.

BABY CARRIAGE (GO-CART), FOR sale. In good condition. Inquire 34 Sidney st.

TOY KING CHARLES PUPPIES FOR sale. 102 Cross st.

1 SQUARE WAGON FOR SALE; 1 extension lumber truck and farm wagon, also six handsome and durable steel lawn swings. P. J. Morris, 141 Ludlam st. Tel. 1986-2.

SECOND HAND STANLEYS FOR sale from $75 up. Stanley Garage, 610 Middlesex st.

FURNISHINGS OF A 7-ROOM FLAT for sale; furniture in good condition. Write T F F., Sun Office.

GREENALL'S HOME REMEDY FOR rheumatism is selling like bread in a famine. Partner wanted. Trial box 10 cents. 9 Pihl st.

HORSES FOR SALE, FROM 800 TO 1700 pounds. Humphrey, 557 Gorham st. Tel. 513-1.

C. N. RICE

LAWN MOWERS SHARPENED

Will be called for and returned, send postal or telephone.

30 GORHAM STREET
Opp. Post Office. Telephone 2707-6

STAR STEAM AND VACUUM CARPET CLEANING CO.

Carpet and House Cleaning

Best work and lowest prices; no charge if not satisfied. Call or telephone for demonstration at your own house.

33 BRANCH STREET TEL. 2074

Pneumatic cleaners for sale or to rent.

W. A. LEW.

Steam dyeing and cleaning of ladies' and gents' wearing apparel. 30 years' experience at this work. 91 John St.

If you want help at home or in your business, try The Sun "Want" column.

MONEY TO LOAN MONEY TO LOAN

QUICK LOANS

$10 AND UPWARDS

TO WORKINGMEN AND HOUSEKEEPERS

Borrow $10 from US and you pay back $12.60
Borrow $15 from US and you pay back $18.50
Borrow $20 from US and you pay back $24.50
Borrow $25 from US and you pay back $30.00

NO OTHER CHARGES
LOANS MADE FROM ONE WEEK TO FIFTY-TWO WEEKS
CALL, WRITE OR PHONE

HOUSEHOLD LOAN CO. Wyman's Exchange, Cor. Merrimack and Central Sts.

Fifth Floor, Take Elevator. Rooms 503 and 505

FOR SALE

SODA FOUNTAIN

Handsome onyx soda fountain, with 24 syrup tins, 7 draft tubes, and on top an elegant French plate mirror; everything goes with this fountain that is needed with a first class fountain. This fountain cost $3000 new. We will sell it for the highest offer, as it must be sold before May 15th. Can be seen between the hours of 2 and 4 p. m. any afternoon this week where it is doing business.

Room 22, Associate Building

PRESCOTT HALL, NEXT SATURDAY, MAY 13

Positively Last Appearance This Year of

Mr. Frank Packard

AND SISTER

And the Harem Skirt

PRESCOTT HALL, SATURDAY, MAY 13

TRAINS TO AND FROM BOSTON

SOUTHERN DIV.

To Boston. Lve.	To Boston. Arr.	From Boston. Lve.	From Boston. Arr.
6.46	6.50	3.15	4.05
x6.21	7.41	6.14	7.12
6.39	7.18	7.35	8.37
b6.44	7.53	8.13	9.01
7.07	8.00	9.00	9.39
7.21	8.05	b9.51	11.09
x7.31	8.48	10.00	10.59
7.53	8.35	11.50	12.07
8.48	9.25	12.03	1.01
8.50	9.35	12.30	1.07
b9.00	10.20	1.00	1.37
9.45	10.28	2.00	2.48
9.59	11.04	3.00	3.33
10.43	11.20	b3.51	5.09
11.19	12.00	4.00	4.50
12.13	1.00	x4.14	5.32
1.46	2.35	5.00	5.37
2.31	3.17	b5.21	6.22
3.57	4.40	5.35	6.28
4.33	5.27	b5.51	7.05
5.20	6.15	x6.14	7.32
b5.10	7.12	7.30	8.48
6.18	7.00	8.50	9.08
7.36	8.23	10.30	11.34
9.46	10.30	11.17	12.06

WESTERN DIV.

To Boston. Lve.	To Boston. Arr.	From Boston. Lve.	From Boston. Arr.
6.40	7.55	z7.00	8.10
8.03	9.08	7.30	8.55
9.20	10.55	9.24	10.44
10.50	11.55	10.55	11.54
12.05	1.10	11.50	12.54
z1.50	2.37	2.14	3.20
3.10	4.18	3.30	4.30
4.25	5.34	4.55	5.56
5.03	6.25	6.03	7.03
7.00	8.00	6.35	7.48
9.44	10.46	9.35	10.33
		x11.25	12.21

SUNDAY TRAINS

SOUTHERN DIVISION

6.39	7.18	9.00	10.06
7.21	8.05	10.00	10.20
7.55	8.38	11.30	12.07
8.48	9.49	1.00	1.55
9.20	10.15	5.00	6.02
10.25	11.24	7.30	8.06
2.38	2.55	8.30	9.08
5.10	6.00	9.00	10.02
6.25	7.05	10.14	10.52
7.36	8.20	10.29	11.36
9.46	10.30		

SUNDAY TRAINS

WESTERN DIVISION

8.20	9.20	8.00	9.08
12.10	1.15	12.00	1.00
3.50	5.00	2.14	3.23
5.45	7.00	3.30	4.41
8.50	10.02	5.20	6.35
		8.40	9.42

References:

x Runs to Lowell Saturdays only.
a Via Lawrence Junction.
b Via Bedford.
s Via Salem Jct.
z Via Wilmington Junction.

LOCAL NEWS

You want printing; Tobin's Printery.

Try Lawler's for Printing, 29 Prescott.

Head & Shaw, milliners, 35 John st.

Misses Rogers, milliners, 29 Cedar st.

J. F. Donohoe, Donovan bldg., real estate and insurance. Telephone.

Neat, up-to-date offices to let in the new Harrington Building, 52 Central street. Inquire at The Sun office.

Miss Anna Barry and Miss Margaret Canarie of Haverhill are the guests of the Misses Whiteley at 304 High st.

A month's mind high mass of requiem will be sung Friday morning at 8 o'clock at St. Patrick's church for the repose of the soul of James Cuff.

Fred C. Church carried the insurance on the building in the name of the estate of Charles Stott, and the contents owned by the Adams Hardware & Paint company damaged by fire this morning.

Mr. and Mrs. John L. Stevens of Portland, Me., formerly of this city, announce the marriage of their daughter, Daisy, to Walter H. Sullivan, a well known employe of the B. & N. Street Railway Co. Mr. and Mrs. Sullivan will reside in this city.

The soiree given Monday night by the children of the French American orphanage for the benefit of the grotto fund was repeated last night. The attendance was still larger than on Monday night and the little "tots" scored a decided hit. The play was given at St. Joseph's college and it realized a substantial sum.

GYPSIES FINED

THEY WERE ARRESTED BY LAWRENCE POLICEMAN

LAWRENCE, May 11.—In the police court yesterday two gaudily attired women gypsies were arraigned on the charge of vagrancy. Policeman Sullivan testified that he had warned the women who are members of a sextet of fortune tellers, but they did not heed his caution.

A couple of wagons, which were gayly decorated, took the women away after they had paid fines of $10 each. They gave the names of Mary Williams and Mary Ely.

"By Comparison Shall Ye Know Us."

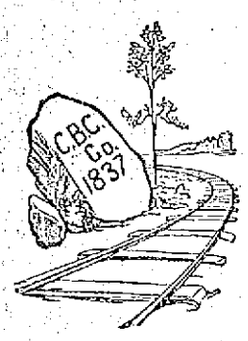

Since The Days Of '37

Quality and Low Prices have made C. B. Coburn Co. Goods the choice of discriminating purchasers.

Sulphur, flowers, lb	5c
Paris Green, lb. pkg	27c
Bug Death, 12½ lb. box	$1
White Hellebore, lb	12c
Whale Oil Soap, lb	10c
Tree Tanglefoot, lb	30c
Arsenate of Lead, lb	20c
Gypsy Moth Creosote, gal	35c
Creosote Brushes	35c
Tin Sprayers	50c

FREE CITY AUTO DELIVERY

C.B.COBURN CO.
63 MARKET ST.

SHIP TIMANDRA

Was in Collision With a Steamer

BOSTON, May 11.—In one of the blackest fogs that has been known for years, the big full-rigged ship Timandra, Boston bound from the River Plate, was nearly sent to the bottom Monday night, when off Nantucket south shoal lightship, by collision with an unknown steamer, which disappeared in the fog within a few minutes after the crash.

Yesterday afternoon the Timandra was towed to an anchorage on South Boston flats by the tug James Woolley, which picked her up off the Graves shortly after noon. The steel plates on her port quarter were indented and cracked and the iron stanchion supporting the bridge deck was broken.

Captain Blom, commander of the ship, declined to give out any statement. According to members of the crew, the Timandra was approaching Nantucket light vessel at nine Monday night, when, without warning, a big freight steamer, heavily laden, crossed the ship's bow and then swung around and hit the Timandra on the port bow with her stern.

The blow shook the sailing vessel from bow to stern and some of the crew thought she was sinking. A hasty examination, however, showed that the damage was all above the waterline. The steamer stopped and stood by to learn the extent of the damage to the Timandra, and when her commander was assured that the ship was in no danger of sinking he rang for full speed and steamed away in the fog.

The men on the ship declared that the steamer was at fault. They did not learn her name, but said she had a broad white band around her hull, which may lead to her identification.

About two years ago the Timandra was in collision off the Brazilian coast with the British steamer Spartan Prince. Her entire bow was torn off, but she managed to reach Barbadoes with her fore compartment full of water. The Spartan Prince sank shortly after the impact, but her crew succeeded in reaching the coast in their boats.

The Timandra was 45 days on the present passage from the Plate, which is a very creditable performance. She would have done even better had not calms the first part of the run delayed her several days. She made the passage of 6000 miles in ballast, and will load a cargo of 1,500,000 feet of lumber at this port for a return trip to Buenos Ayres. A survey will be held and repairs probably made before she goes to her loading berth.

SERGT. REARDON

Gave His Skin to Help Child

BOSTON, May 11.—In order that he might shorten the stay at the City hospital of his 11-year-old daughter Doris, who has been a patient there since Nov. 1 last, when she was terribly burned near her home at 45 Stoneburst street, Dorchester, Sergt. Chas. T. Reardon of division 2, City hall avenue, on Monday afternoon underwent an operation for skin grafting, which Dr. Hepburn performed.

Every day since the little girl was admitted to the hospital she has been visited by her parents.

In reply to a question of the father the surgeon said that possibly the child might have to remain in the hospital until the fall, but he added that she might be discharged sooner if someone could be found who would be willing to have skin grafted and placed upon the body of the child.

"That is easy," said the sergeant.

"How is that?" said the surgeon.

"Graft my skin—all you want of it," said Sergt. Reardon.

Reardon said he would come to the hospital the following afternoon and undergo the operation. Forty-three pieces of skin were removed from his right leg and grafted on the body of his daughter. That afternoon the sergeant went to his home and the following morning he was on duty at the City hall avenue police station.

He was somewhat lame and when his associates in the police department and civilian friends inquired if he had been injured he shook his head, but said nothing of the cause. That was not learned until yesterday afternoon, and when he was asked about the operation he merely said: "What father would not have done the same thing for his child?"

Now it is believed that Doris Reardon will be able to rejoin her little playmates before July 4, and if she is able to do so the doctors say she can thank her father for it. The child received the burns when her clothing caught fire from a match that flew from the ground after a boy had stepped on it. She was in a critical condition for some time after the accident.

Sergt. Reardon has been in the police service 19 years.

GONE TO NOME

TO THE RELIEF OF 1500 PEOPLE

SEATTLE, Wash., May 11.—The steamer Corwin sailed last night for Nome, the famous gold camp on Behring Sea, where 1500 people have been cut off from all direct communication with the world since last October. The steamer was loaded to full capacity with passengers and freight. Except for game, fish, radishes and lettuce all of Nome's food comes from the outside.

If you want help at home or in your business, try The Sun "Want" column.

SCENES THAT INDICATE THE NEED OF POLICE PROTECTION ON THE COMMON

TRAIN DERAILED

Two Persons Killed and Twenty Firemen Were Injured

DENVER, May 11.—Two killed and at least 25 injured, several seriously, comprise the casualties resulting from the derailment of a west bound Denver & Rio Grande passenger train which occurred last night near Minturn, 31 miles west of Leadville, according to reports at railroad headquarters today. One of the dead is Miss Katherine J. Martin of Albany, N. Y. The other is an unidentified child.

The rails gave way after the engine and baggage car had passed and the weight of the heavy Pullmans caused the day coach and tourist sleeper to buckle up and roll down the 15 foot embankment into the Eagle river.

Nelson's Basement Grocery

OUR GROCERIES

Are the Standard for Purity and Economy.

EXTRACTS
JELLIES
SPICES
COCOA
SARDINES
PINE-APPLE

Free 5 Stamps WITH THESE SPECIALS 10c

OLIVES
JAMS
CHOW CHOW
PICKLES
Salad Dressing
Horse-Radish

VAN CAMP'S MILK
Potatoes, 17c pk. Sugar 5c lb. Fresh Eggs, 21c doz.
"We Slice the Price—Not the Quality"

NELSON'S DEPARTMENT STORE
MERRIMACK AND CENTRAL STREETS
TEA—PURE FOODS—COFFEE

Do You Wear a Truss?

DOES IT FIT YOU?

DO YOU NEED A NEW ONE?

We fit trusses so they hold the rupture and give comfort to the wearer. We have in stock forty different kinds of trusses—all of these good for some particular kind of rupture, but not one of them will work on all kinds; therefore you see the reason for practical knowledge and long experience being necessary for the successful fitting of trusses.

Don't delay if you are ruptured—going without a truss is inviting danger. All ruptures are dangerous, the smaller ones being the worst.

Can you afford to take chances?

We carry a full line of Abdominal Supporters, Belts, Elastic Stockings, Crutches, Shoulder Braces, etc. Consultation free. Private fitting rooms. Lady attendant.

DON'T FORGET THE PLACE

HALL & LYON CO.
OF NEW ENGLAND
APOTHECARIES
67-69 Merrimack Street, Lowell.

ACADEMY OF MUSIC
Thursday, Friday and Saturday

MUSICAL ROSSIS—The Greatest of European Musical Novelties.
BILLY BARLOW—Extemporaneous Comedian.
Spissel, La Dell and Engel—European Pantomimists in "The Dutchman's First Visit."

C. F. KEYES, Auctioneer
Office, Old Boston & Maine Depot. Storehouse and Commission Rooms, Green Street. Telephone 1485.

Next Saturday, May 13, at 2.30 P. M.

COTTAGE HOUSE, A ONE-STORY BUILDING, HEN HOUSES, AND ABOUT 18,000 SQ. FEET OF LAND, IN ONE LOT, AT 487 RIVERSIDE STREET, DRACUT NAVY YARD.

On the premises, regardless of any condition of the weather, without limit or reserve, to whomsoever will bid the most for it, I shall offer for sale the above parcel in one lot, known as the Farrell property. The cottage consists of eight rooms. On the first floor there is a parlor, sitting-room, dining-room, kitchen, pantry and a small room off the kitchen that would make a nice bathroom. On the second floor are three chambers. The house has a good cellar and city water; it is in very fair condition inside and out and rents for $10 a month or $120 a year. The one-story building is about 25x60, has been used as a store, and is all sheathed on the inside. This building sets on a good heavy foundation and could be very easily turned into a house. The land is high and dry and is all fenced in; it has a large frontage on Riverside street, and contains about 18,000 square feet, more or less, and is an excellent place to keep hens and to have a nice little garden. It is located close to the junction of Hampson and Pleasant streets, and is within two minutes' walk from the Navy Yard mills, and is within five minutes' walk of the electric cars. Now, then, here is a chance for someone who would like to move into a suburb and still be in close proximity to the city proper. For full particulars, call on the auctioneer, who is in full charge.

Terms: $250 to be paid to the auctioneer as soon as struck off.

C. F. KEYES in charge.

THE "COUNTY RINGS"

Subject of Attack in Lower Branch of Legislature

BOSTON, May 11.—The so-called "county rings" came in for considerable criticism in the house, yesterday, in the debate on the bill to confirm the acts of the treasurers of the counties of Essex and Middlesex in paying for clerical assistance during the years 1905 to 1910, inclusive, which was finally rejected on a voice vote.

Mr. Wood of Cambridge opposed the bill, saying that in Middlesex particularly the treasurer has for years paid for clerical assistance more than he is allowed to and that his acts are the subject of a grand jury inquiry upon which a report is soon to be made. To pass this bill, he said, would be to tie the hands of the grand jury.

Mr. Fogg of Newburyport moved that the bill be referred to the next general court. Mr. Newton of Boston opposed the bill, and Mr. Conwell of Somerville favored it, declaring that there had been no claim of wrongdoing in connection with the acts of the treasurers, they having simply overdrawn their allowance without knowing it.

Mr. Sorenson of Boston brought out the fact that the treasurer of Middlesex is an uncle of the Somerville representative. Mr. White of Brookline favored the bill. The whole agitation, he said, was started by a disgruntled county employe, and added that the individual to whom he referred was then in the house gallery.

The bill prohibiting the employment of persons as engineers or conductors who have not had two years' service in some minor capacity, was passed to be engrossed.

An amendement offered by Mr. Hardy of Huntington, providing that the act should be inoperative in time of strikes or other emergencies, was killed. The amendment is wanted by the railroads, their contention being that the bill as it stands will leave the roads at the mercy of their conductors and engineers.

Mr. Scully of Springfield said the accident at Salem on Monday showed clearly the need of experienced men. Mr. Turner of Waltham said the accident showed clearly that the bill would not do what was expected of it, and that the rules of the railroads furnish much better safeguards.

The bill authorizing an expenditure of $25,000 for improving the sanitary condition of the Charles river in Waltham and Newton was rejected on a rising vote, 53 to 80. A roll call was refused.

The bill was opposed by Mr. Lomasney of Boston, who said it was an attempt on the part of the cities named to rob the city of Boston, which would have to pay half the cost.

Mr. Reidy of Boston thought it time that the "robbery of Boston under the guise of law should be stopped."

Mr. Bothfield of Newton said the river in its present condition was a menace to the public health, and called attention to the fact that the cities could do nothing without legislative action, as they had no rights in the river.

Mr. Cushing of Boston favored the proposed improvement, but thought the expense should be made by the regular appropriation and not by a loan.

AVIATION PUPIL

KILLED IN ACCIDENT TO HIS AEROPLANE

BERLIN, May 11.—Herr Bekemuller, an aviation pupil, was killed today when his aeroplane crashed against a building that had been hidden from the view of the pilot by a heavy early morning mist. The aviator had been manoeuvring in the military field at Johannesthal and unconsciously flew over the fence.

BASEBALL GAME

BETWEEN JAPS AND WISCONSIN MAY BE PROHIBITED

MADISON, Wis., May 11.—The baseball game scheduled between Waseda university and the University of Wisconsin for May 30 will not be played if a joint resolution introduced in the state senate yesterday passes both houses of the legislature. The resolution is in the form of a protest against the celebration of Memorial day by the state university by engaging in any games of sport, Senator James claiming that such forms of noisy amusements are a desecration of the sacredness and solemnity of the day. Four years ago university authorities prohibited holding of a crew race at Madison on Memorial day.

Lowell Opera House
JULIUS CAHN, Prop. and Mgr.

TONIGHT
FREDERICK THOMPSON'S
Greatest Dramatic Success
Polly of the Circus

A Real Circus on the Stage
"Little Hip," World's greatest performing baby elephant, clowns, bare-back riders, aerial acts, horses, ponies, dogs.

PRICES—Orchestra, $1.50, $1, 75c. Balcony, 75c, 50c. Gallery, 25c.

SEATS ON SALE

Theatre Voyons

Biograph Today

Merrimack Square
THEATRE

Pierce and Roslyn
Will Give An
OPERATIC RECITAL
FRIDAY NIGHT
Other High-Class Acts and
Daylight Motion Pictures

Admission.....10 Cents

HATHAWAY
THEATRE

Last Week Until September

The Donald Meck Stock Co.
WITH
SEVERIN DeDEYN
Presents
THE BACHELOR'S HONEYMOON
A Roaring High Class Comedy

Matinee Daily, 30c, 20c, 10c
Evenings, 50c, 30c, 20c, 10c

THE GREATEST SALE OF THE YEAR OPENED HERE TODAY

Our 3rd ANNIVERSARY SALE

DON'T MISS IT

THE GILBRIDE COMPANY

THE WEATHER

Local showers this afternoon or tonight; Friday fair. Moderate south to southwest winds.

THE LOWELL SUN

7 O'CLOCK

ESTABLISHED 1878 | LOWELL, MASS. THURSDAY MAY 11 1911 | PRICE ONE CENT

EXTRA

ANNUAL REUNION

Of the Survivors of the Famous Abbott Greys

The survivors of the Abbott Greys, Company A, 2d Massachusetts, observed today the 50th anniversary of their regiment leaving Lowell for Camp Andrews, West Roxbury, Mass., the mobilization camp of the Massachusetts troops.

The event was held at the New American house, and was attended by nine members, namely: H. G. O. Weymouth of Cambridge; E. R. Hayes of Stoneham; Dexter Butterfield of Dunstable; F. M. Bixton of Lawrence, W. T. McAlpine of Lawrence; N. D. P. Foster of Somerville, M. N. Corner of Danvers, D. W. Brown of Springfield and Alexander Morse of Lowell.

A business meeting was held in the forenoon during which Mr. Dexter Butterfield was elected president of the organization, and W. T. McAlpine secretary. At this meeting a letter of regret from M. G. McLaughlin of the Old Soldiers Home, Hampton, Va., who could not attend, was read.

At 1.45 o'clock an appetizing dinner was served and following the meal, discourses were delivered by all the members present.

HAS LARYNGITIS

Camorrist Informer Reported Ill

VITERBO, Italy, May 11.—Gennaro Abbatemaggio is suffering from an acute attack of laryngitis and was unable to appear at the trial of the camorrists today, much to the disappointment of the spectators, who had expected to see him confronted by Enrico Alfano, the alleged actual head of the camorra. Maria Stendardo, the woman prisoner was also reported to be critically ill with pneumonia. The session was occupied with testimony of minor importance.

SPECIAL SESSION

Of the R. I. Legislature to be Called

PROVIDENCE, May 11.—Following the adjournment of the legislature this morning, Governor Aram J Pothier announced today that he expects to call a special session this summer in order that the pledge of the republican party to enact taxation laws might be fulfilled and that he will make wholesale use of his veto power to prevent a deficit in the state treasury.

The power of the veto has only been vested in the governor of this state for two years and in this term this prerogative has only been exercised three times. The legislature having taken no notice of his special message to curb the raid on the Rhode Island treasury, Governor Pothier declared today that "he would veto more bills and resolutions than will be vetoed in the next ten years to come."

Although no general assembly in the past decade has received so many bills to consider this legislature considers that it has passed an unusual number of good bills.

Hood's Sarsaparilla

Is the specific remedy for that tired feeling so common in the spring or upon the return of warm weather. It purifies and enriches the blood.

Get it today. In usual liquid form or chocolated tablets called Sarsatabs.

St. Margaret's Bazaar

Auction Sale

There will be an auction sale of all the goods left over from St. Margaret's bazaar, including sofa pillows, aprons, pin cushions, doilies, furniture, plush, and a miscellaneous collection of contributions, both useful and ornamental, on Friday evening and Saturday afternoon and evening at Highland club hall.

Fifty Years Old

Mechanics Savings Bank

202 MERRIMACK ST.

Interest Day

Saturday, June 3rd

GOVERNOR BASS

WAS A VISITOR IN THIS CITY YESTERDAY

Gov. Bass of New Hampshire and members of his council came to Lowell yesterday as the result of an act passed by the New Hampshire legislature last spring. The legislation in question had to do with the Nesmith property in Merrimack street and the closing of Pollard avenue. The will of John Nesmith provided for the establishment of an asylum in New Hampshire for the blind and in order to close Pollard avenue it was necessary to have the abutters agree to it. So far as New Hampshire was concerned, the governor and his council were given the authority by the legislature to act in the matter. They came to Lowell yesterday in an automobile and were met by Fred N. Dunbar representing the property of the John Nesmith estate. The reason for closing Pollard avenue is the proposed extension of the buildings there both of the Nesmith and Hildreth estates.

Manhattans, No. Billerica, Fri. eve.

THE WATER DEPT

Because of the number of new houses that have been built in Farmland road, the water department will have to lay 500 extra feet of 12 inch pipe there. The department has been busy on the job for several days and will be through with it this week. Most of the new houses in Farmland road were built by Jacques Boisvert.

Official papers signed by Mayor Meehan today included the $800 order for playgrounds. This money is to be used on all the playgrounds and will be expended under the supervision of the park department.

COUGHLIN OPPOSED

Councilman Coughlin said today that he was opposed to the erection of a contagious disease hospital on the site selected by a majority of the contagious hospital commission and he says he has been asked by several persons living in the vicinity of the city farm in Chelmsford street to oppose it.

"I believe," said Mr. Coughlin, "that the hospital should be built on the site recommended by Dr. McCarty. That would take it away from the driveway to the Chelmsford Street hospital and from Chelmsford street. Persons owning property there and occupying it do not want to look from their windows upon a contagious disease hospital. There is lots of room for it on the site recommended by Dr. McCarty and I want to say that I am in favor of the erection of a hospital for the treatment of tuberculosis. It has to come sooner or later and why not now? I understand that this new hospital will not provide for the treatment of tuberculosis, although, as I understand it, a tubercular hospital was intended when the movement for a contagious disease hospital was first started.

"If I feel that the situation demands it and if I make up my mind, by talking with and interviewing persons interested in the matter, that the site selected by the contagious hospital commission is not a proper site I will move, at the next meeting of the council, that the vote granting the land at the city farm for that purpose be rescinded. The commission, then, could ask for the other and the larger lot.

BASE BALL

SPALDING PARK TOMORROW AT 3 O'CLOCK LAWRENCE VS. LOWELL

Tickets on sale at Carter & Sherburne's and Hall & Lyon's.

You will find us

Ready to accommodate you in every legitimate way, whenever

You are ready

To Open An Account

Don't wait for quarter days. Don't deal in futures. Do it now.

Merrimack River Savings Bank

417 MIDDLESEX STREET

REBEL LEADERS

In Hopes That Further Fighting Will Not be Necessary

General Navarro Has Been Paroled With His Officers—The Insurrectos Are Now Well Provided With Ammunition—Another Attempt at Peace Will be Made

JUAREZ, Mexico, May 11.—The insurrectos are determined not only to hold Juarez against any attack but to prevent a fight in this vicinity if possible. Plans were being laid at the insurrectos headquarters today for a force of several hundred men to march south to meet General Rabago, the federal leader who is reported to be on his way here from Chihuahua, with a good sized army. The rebels already have about three hundred men at Casas Grandes and probably will open fire on Robago when he arrives there. It is not known what chief will be sent south from Juarez.

The town was quiet today for the first time in several days. The inhabitants slept peacefully in their homes while insurrecto sentries stood guard.

General Navarro, who was paroled with his officers last night, spent the night in the same house with General Francisco Madero, Jr. Though the federal commander now has been given the liberty of the city he does not deem it safe to be seen much about town because there are said to be several insurrectos who cherish a grudge against him for alleged bayoneting of the wounded in other battles of the revolution. Rebel officers, however, have given strict orders not to harm any of the paroled federals. The insurrectos today are the conquerors in a town which is the most important capture of the revolution, not only because it is a port of entry from the United States and that the insurrectos believe that within the next 24 hours food and supplies will be crossing the line to them unmolested but because they are now in possession of about 450,000 rounds of ammunition, several machine guns, and field pieces, about 700 Mauser rifles and enough ammunition belts to wage a furious warfare for some time to come. But though the rebels are flushed with victory and some eager to pursue the fight throughout all of Mexico till the capital of the republic shall have fallen, conservative rebel leaders are hoping that the bloody battle of Juarez will be the last chapter of the military side of the revolution. Having demonstrated their strength in the field, they now wish to turn their attention to the argument of words and public opinion. They are now ready to listen to proposals from the government and today Senors Braniff and Obregon, go-betweens heretofore, are feeling the opinion of insurrecto chiefs as to the best way for reopening peace negotiations.

Seasons Of the Sun

We are face to face with summer heat.

Every year this season is certain to return.

Provision for the present provides for the future.

An electric fan awaits your order.

LOWELL ELECTRIC LIGHT CORP.

50 Central Street

MOST PICTURESQUE

WAS THE SURRENDER OF CITY OF MEXICO

JUAREZ, Mex., May 11.—Juarez surrendered most picturesquely after the bloodiest battle of the revolution, and is the provisional capital of Mexico.

Francisco I. Madero, Jr., provisional president, was the last insurrecto to enter. He rode into the city in an automobile decorated with the tricolors of the revolutionary flag, and forthwith established himself in the city hall.

The federals are not so greatly cast down. On the contrary, they appear to relish their defeat and have become the loudest shouters of that rebel cry, "Viva Madero!" which, by the way, is becoming less frequent and fainter on the lips of insurrectos.

When it comes to shouting "Viva Orozco!" there is always sure to be a volume of noise, for the intrepid general and chief military commander of the insurrection is very popular since the attack on Juarez began.

There was a splendid dash and determination in the way the rebels entered upon the business of taking the city from the federals.

It was a perilous feat to be achieved, and some very clever military strategists predicted failure, but none of them reckoned on the fighting ability of the rebels and the lukewarm attitude of the federals on the other side.

When the final attack began, the rebels had everything in Juarez but the cuartel, the city hall, various other buildings of military advantage near the municipal centre, and the great Cathedral of Our Lady of Guadalupe.

It was around this noble structure that the battle was fiercest. There the federals held their ground unmoved for three hours while the battle moved in smaller and still smaller circles upon them.

At noon the federals, with a last defiant volley, followed with sundry yells denoting fear, evacuated the cathedral and rushed to the cuartel, a thick-walled quadrangle, where they were massed under the personal command of General Navarro, commandant of Juarez.

BODIES BURIED

OF THOSE WHO FELL AT TIA JUANA

TIA JUANA, Lower Calif., May 11.—The bodies of those who fell here Thursday were buried yesterday. The bodies of Captain Sam Wood and his insurrectos were placed in one grave while those of nine federals were taken to San Diego and interred in the Catholic cemetery. W. Hopkins, a Welchman, was unanimously elected captain today to succeed Captain Woods. Pryce continues in command, however.

REBEL LEADERS

WANT TO TAKE PART IN GOVERNMENTAL AFFAIRS

JUAREZ, May 11.—Comfortably lodged in their new provisional capital, the rebel political leaders today conferred with General Madero and revised the demands made before the battle. They strengthened them somewhat and will continue to insist on a real participation in governmental affairs and such privileges as the naming of men from their party for governors in 11 states and for four portfolios in the cabinet. The attitude of the rebels on the question of the resignation of Diaz hardly has crystalized yet. Dr. Vasquez Gomez, one of the rebel peace commissioners, declared today it was still the paramount consideration on which all prospects for peace hinged. The rebels declare that their demand that President Diaz make public merely his intention of resigning has been met with such a vague and haughty reply that they now will demand the fixing of an exact time for his retirement.

GEN'L OROZCO

REFUSED TO ADMIT ANYONE INTO JUAREZ

JUAREZ, May 11.—General Orozco, commander of the rebel forces, had blood in his eye today as he stood by the international bridge and refused to permit anyone from El Paso to cross into Juarez, even though they had passes from Colonel Stever through the United States lines. It appears that General Orozco and his staff last night were invited to a banquet with Mayor Kelley of El Paso and the United States troops would not permit Orozco and his officers to cross.

The situation with regard to the passage of persons and supplies back and forth is rapidly becoming aggravated and there was considerable apprehension today that there might be trouble.

General Madero and his wife and General Navarro, the deposed federal commander, rode about the town early in an automobile. Mrs. Madero fears that disease may be brought on unless the dead be buried quickly and orders were given today for a careful search of all houses and yards for bodies that may have been overlooked yesterday. General Madero told an Associated Press reporter today that many American criminals, pickpockets and suspicious characters have arrived in Juarez, giving the impression that they were insurrectos. He has, therefore, ordered that United States secret service men be allowed to cross into Juarez and arrest any criminals whom they know.

Every effort is being made to restore order.

In front of each store sat an insurrecto, his rifle by his side, but his black eyes peered from beneath his broad-brimmed sombrero at all who loitered in the streets. Saloons are closed. The federal officers were loud in their praise of the treatment they received at the hand of the insurrectos. They were well fed and well cared for generally.

Aftermath of the fight of the last three days was heard on all sides today. Many persons think that General Navarro never should have surrendered, but one look at the emaciated, exhausted soldiers, their throats parched from hunger and thirst, was convincing proof to the federal commander that he was saving his men from a terrible fate.

The insurrectos cut off the water supply early in the fight and took away all provisions as they made their way to the federal strongholds. The federals had made no preparations for a siege within their own town.

Good music, No. Billerica, Fri. eve.

REGULAR DELUGE

STREET CAR SPRINKLER OVERFILLED THIS AFTERNOON

A street car sprinkler added to the gayety of nations this afternoon. The car was in Merrimack street, near John street, when somebody shouted "Get out from under," and the words were accompanied by a deluge of water from the top of the car. It was a case of too much water, and while the fellows on the car described a fast run they did not get away in time. The fellow at the hydrant was responsible for the trouble and he lost no time in putting the lid on. Two women were near the car when the water enveloped it in a most refreshing spray. One of them wore a hobble skirt and it was worth the price of admission to see that poor woman trying to run. She was out of harm's way, however, and the hobble skirt was saved—hurrah!

SCHOONER WATERLOGGED

WASHINGTON, May 11.—The revenue cutter Onondaga has gone in search of the schooner Delia F. of Bangor, Me., reported waterlogged and abandoned about 60 miles northeast of Cape Henry, Va. The vessel was bound from Darien, Ga., for Bridgeport, Conn. and carried a crew of six men. She was 118 feet long and built in 1890.

Money Deposited ON OR BEFORE May 13 Will draw interest from that date

Washington Savings Institution

207 CENTRAL STREET

Poland Water

aerated, contains nothing but pure Poland Water and the purest carbonic gas possible to obtain by modern methods. It will cure dyspepsia and gout. Send for illustrated booklet. Hiram Ricker & Sons, South Poland, Me. At all Lowell druggists.

THE DODGE TRIAL

Court Will Instruct Jury Not to Consider First Degree Verdict

GUILDHALL, Vt., May 11.—The life of Mrs. Florence Dodge will not be forfeited, even if the jury which has heard the evidence in her trial for the alleged murder of William Heath at her home in Lunenburg, Vt., decides that she is responsible for the man's death. In a statement made before the court convened today Judge Alfred Hall of St. Albans, who is presiding at Mrs. Dodge's trial at the Essex county courthouse in this town, said that when he charges the jury he will instruct them not to consider a verdict of murder in the first degree. The law of Vermont, Judge Hall said, provides that premeditation must be shown in order to warrant a conviction for first degree murder and in the case on trial, the judge explained, the prosecution has not introduced any evidence to show premeditation on the part of Mrs. Dodge. Judge Hall said that he would instruct the jury to consider three possible verdicts, namely, guilty of murder in the second degree, guilty of manslaughter, and acquittal.

Thirteen minutes after court opened today States Attorney Amey began his argument for the state. The case may go to the jury before night.

The courtroom was jammed to its capacity long before the session convened at 9 o'clock and many persons waited outside the doors in the hope of being able to capture a seat that might be vacated by its occupant during the proceedings. Mrs. Dodge, with her usual smile, took her seat inside the rail a few minutes before court was opened. Judge Hall announced privately before court opened today that if the arguments should be concluded by 5 p. m., he would charge the jury and give them the case tonight. The judge also said that in his charge to the jury he would eliminate all consideration of murder in the first degree and would instruct them to bring in a verdict of murder in the second degree, manslaughter or acquittal.

The reason for this, he said, lay in the fact that the prosecution has shown no premeditation and the Vermont statutes require that premeditation must be proved before a verdict of guilty of murder in the first degree can be returned. No witnesses were called during the thirteen minutes intervening between the opening of the court and the beginning of States Attorey Amey's argument. There was some doubt as to whether Horace W. Shayler, the Portland, Me., handwriting expert who testified yesterday, had been sworn, so he was sworn today to make sure. The paint pot and brush which Heath had used on the last day of his life, were entered as exhibits and then Mr. Amey began his argument. Under Vermont procedure the state not only opens the arguments but closes them as well. As soon as Mr. Amey has finished, lawyers for the defense will present Mrs. Dodge's claim to acquittal, after which Attorney General Sargent will make the closing plea for the state.

Before he had gone very far in his argument, Mr. Amey attempted to discredit the claim of the defense that Heath's death was due either to suicide or accident. Heath did not shoot himself, he said. He called attention to the fact that the bullet was found between the body and the undershirt and that it had entered the body under the arm.

"It is a mistake," he said, "to set up a suicide theory or accidental shooting."

The state's attorney said that the jury might draw the conclusion that Heath was not working at the time he was shot, as the brush was in the paint pot, but the prosecution, he said, did not undertake to tell in what position the man was when he was killed.

"It is difficult," Mr. Amey said, "for a person to save himself from his own crime because of circumstances which he overlooks. Mrs. Dodge said that she was in the kitchen and that she heard two shots. She heard three shots because three shots were fired. This statement of hers impeaches her credibility as a witness. It does not appear in the testimony that Mrs. Dodge told Heath where she kept her revolver. She says he fell on his face. How does she know he fell on his face if she was in the kitchen. She was looking at him when he fell. She says that she rang the telephone. Guy Garvin rang the telephone twice, as the telephone operator has testified, but Mrs. Dodge did not ring the 'phone. A guilty conscience prompted her to make that remark about prison," the attorney went on, referring to the alleged statement of Mrs. Dodge to the effect that she would have to "go up."

"If," said Mr. Amey, "Heath had shot himself, the thought of prison would never have entered her mind. Her statements to Mrs. Howard also showed that she had a guilty conscience.

At this point a brief recess was taken.

Continuing Mr. Amey further criticised witnesses for the defense, several of whom he declared were unreliable. One of the experts showed that the first two shots were fired by a person entering the room, for the reason that one of the marks was nearer the door than the other. He claimed that it was the third shot that killed Heath and that there was a sufficient interval between the second and third shots to permit the person firing to deliberate on the act. He defined the different degrees of homicide, murder in the first and second degree and manslaughter and closed by saying that the duties of the prosecuting officer were often disagreeable but nevertheless they had to be performed. Then Mr. Howe immediately began his arguments for the defense.

Mr. Howe's Argument

Mr. Howe's argument was more of an oratorical effort than that of State's Attorney Amey. "We have listened for nearly three hours," said Mr. Howe, "to a cry of murder, of premeditation, of manslaughter. Here there is a cry of murder when there is no murder; a cry of premeditation when there is no premeditation; a cry of manslaughter when there is no manslaughter. When the life or liberty of a good woman is at stake we must find out if there has been a murder."

Mr. Howe then explained to the jury the recognized legal axiom that a person accused of crime is to be presumed innocent until proved guilty. This was followed by his review and an analysis of the argument of Mr. Amey.

When the afternoon session opened Mr. Howe continued his plea. Every seat in the courtroom was taken and chairs were brought in from the jury room and the county officers for the benefit of the great throng of spectators. The day was warm and all the windows of the courtroom were opened. This was greatly appreciated by those outside as it afforded them an opportunity to gather about the windows of the building on the outside, watch the proceedings and drink in the flood of oratory.

It looked when the afternoon session opened as though the case would not go to the jury before tomorrow. Attorney Dale of Mrs. Dodge's counsel was to follow Mr. Howe with Attorney-General Sargent making the closing argument for the prosecution.

BATES ATHLETE

PLAYED BASKETBALL UNDER NAME OF WARE

BOSTON, May 11.—The athletic standing of Harlan W Holden of Bates college, a member of the track team that will compete on Saturday for the Maine Intercollegiate athletic championship, which was questioned by the Colby Athletic association, has been investigated by the Maine Intercollegiate Association athletic board which finds that Holden played a basketball game last winter under the name of Ware, in violation of the rules.

The board states that there is no penalty provided for the violation and that the committee which investigated the matter exhausted its power in finding the facts in the case.

The finding was made public here today.

POST OFFICE BUSY

As Result of New Order From Washington

The employes of the postoffice, carriers and clerks, have a job on their hands that will make them go some for this month at least as the result of an order by Postmaster-General Hitchcock recently sent all over the country. It seems that the postmaster-general desires to learn more of the detail of the department and hence has called for a daily report from each individual employe of the mail matter handled during the period of special count from May 1 to May 31 inclusive, including outgoing mail, incoming mail, mail collected and mail delivered.

Each collector must report on the number of letters, postals, etc., etc., that he collects and the time he takes in collecting. Each sorter must report on the number of packages that he sorts, either incoming or outgoing, and the time it takes him to sort them. Each carrier must report on the number of letters, postals, papers, etc., that he delivers and the time he takes to do it. Under the different classes the nature of the business must be itemized and the time given in hours and minutes. Owing to great variety of mail matter handled the detail is great and the employes have one big job on their hands. What the object of the unusual order is a mystery to all postal employes. They have simply been ordered to do the work and they are doing it.

GOLDEN JUBILEE

HIS EMINENCE CARDINAL GIBBONS

Of Cardinal Gibbons' Ordination to Priesthood Observed

NEW YORK, May 11.—In honor of the golden jubilee of his ordination as a priest and the silver jubilee of his elevation to be a cardinal, the Catholic club gave a reception to Cardinal Gibbons last night.

Six pages in black velvet court uniforms, slashed with white, and four young men bearing lighted tapers trimmed with scarlet ribbons met the cardinal at the clubhouse entrance. Following him were acolytes in white surplices, the knight commander of the Order of St. Gregory in full court uniform, members of the order wearing its gold and silver decorations, and prelates of the church from New York and other cities. The procession was greeted as it passed from the club rooms by a reception committee, the members of which carried tiny candles and gold flags. They escorted the guest of honor to the ballroom, where a throne had been prepared for him.

With Archbishop Farley at his right and Frank Gannon, president of the Catholic club, at his left, Cardinal Gibbons took his seat upon the throne. Among the churchmen there were Bishop Cusack of New York, Bishop McSherry of South Africa, Bishop McDonnell of Brooklyn, Mgrs. Mooney, Lavelle and Kearney. Waiting to be presented were more than 2000 men and women, who thronged the ballroom and adjoining rooms, which were decorated with the papal colors of yellow and white.

Stars and Stripes on Throne

Back of the cardinal's throne were American flags, and the American colors were prominent in the throne itself. The shield, bearing the coat of arms, was quartered in the American colors and decorated with a star, representing Columbia. Above the shield was a cross, and above that was a cardinal's hat, the 15 tassels of which were draped in a conventional design.

Three lion heads, studded with gold and silver, indicated the nature of the jubilees being celebrated, while the cardinal's motto, "Emitte Spiritum Tuum," formed the shield's base. It was a piece of heraldic designing such as had never been attempted in America before, and was considered by the thousands who admired it as an effective grouping of the American colors in a manner to serve the purposes of honoring the church's one American prince.

Only a brief program of speeches preceded the presentation of the club's guests to Cardinal Gibbons. President Gannon welcomed the distinguished visitor to the Catholic club on behalf of its directors and members, and expressed the hope that he would be present again in the near future to attend the ceremonies planned in honor of the forthcoming jubilee of Archbishop Farley's service in the church. As presiding officer of the evening he introduced Justice Victor J. Dowling of the court of appeals.

VASELINE

The PUREST Petroleum Jelly

The Purest Medicine Is none too Good for YOU

A special, exacting process of extra filtration makes Vaseline absolutely pure and safe.

On bottle, box or tube the name "Vaseline" is your protection against petroleum jelly substitutes offered as "just as good."

CAPSICUM VASELINE

Excellent for colds, sore throats, muscle strain. Better than a mustard plaster; easier to apply and does not blister the skin.

There are many uses for the many other kinds of VASELINE, formed by combination with the standard specific for every-day ills. They include, besides the above

Iodoformated Vaseline, Vaseline Oxide of Zinc, Carbolated Vaseline, Pomade Vaseline, White Vaseline, Borated Vaseline, Vaseline Camphor Ice, Camphorated Vaseline, Vaseline Camphorated Cream, Vaseline Cold Cream

These provide simple, effective remedies for every-day ills and form a safe medicine chest in your home.

SANITARY TIN TUBES
(No Danger of Lead Poisoning)

The tube way is the modern way of using VASELINE, and this form is recommended by physicians as the most hygienic.

The tubes preserve the absolute purity of VASELINE and keep it free from dust and germs.

CHESEBROUGH MFG. CO.
NEW YORK
Proprietors of every "Vaseline" product

HOUSES BLOWN DOWN

Terrific Windstorm in Minnesota and North Dakota

MOORHEAD, Minn., May 11.—A great funnel shaped cloud bringing with it a terrific wind bore down on Felton, 20 miles north of this city, yesterday afternoon, tore down a dozen buildings, blew in every good sized window in the village and tore up trees in large numbers. Andrew Peterson, a farmer living two and one-half miles from Felton, was seriously injured when his barn was overturned. At Fargo, N. D., two dozen houses and barns were blown down and many of them were carried far across country; hundreds of windows were shattered and the telephone and electric light service was demoralized. One farmer was seriously hurt. At Marion people rushed for their cellars to escape the debris and flying timbers.

BURNED TO DEATH

Baby Perished in Fire in House in Lynn

LYNN, May 11.—Less than three minutes after Mrs. James J. Foley had left her home at 48 Collins street terrace yesterday afternoon to go to a nearby store her 2-year-old daughter, Loretta, had been burned to death and her 4-year-old son, Walter, who set the house afire while playing with matches in the kitchen, would have met a similar fate but for J. F. Murphy of 982 Harrison avenue, Boston, and Charles Thompson of 4 Silsbee street. Had the men known of the presence of the baby in the house they might have rescued her, but the smoke in the kitchen was so dense that they failed to see the child on the floor.

When Mrs. Foley went to the store she locked the door. She had hardly got out of sight of the house when Murphy, who is a bill distributer, discovered fire in the kitchen.

He shouted to Thompson. They forced two windows and entered the house. Murphy picked up the boy and passed him through a window to Mrs. Edward Coates of 78 Collins street. She told the men that there was a baby in the house and they started to search for the infant.

They looked over three rooms without finding the child, and it was not until Thompson saw what he thought was a pile of rags burning on the floor, under the kitchen table, that the infant was discovered.

Thompson reached down to throw the bundle out of a window and discovered it was the body of the child. The clothing was completely consumed and the child's body was horribly burned. Just as the firemen reached the house Mrs. Foley returned, and when she was told of the death of her child she was prostrated. The fire did slight damage to the kitchen.

PARALYSIS YIELDS TO DR. WILLIAM'S PINK PILLS

Many Forms of the Dread Disease Are Curable by this Remedy

MR. LUCAS SAYS IT SAVED HIS LIFE

This Cleveland Man Was Getting Worse All the Time When He Began the Treatment But Improvement Quickly Followed—Read His Grateful Statement.

Fresh proof is furnished almost daily of the wonderful power of Dr. Williams' Pink Pills for Pale People in the treatment of the most severe nervous disorders. No claim is made for the treatment that is not substantiated by proof that is open to the most rigid investigation and the evidence is indisputable that there are many forms of paralysis that are readily curable by these tonic pills. In cases that are not entirely curable the use of Dr. Williams' Pink Pills often results in such radical improvement that life is once more made worth living to the formerly hopeless sufferer.

The evidence upon which the claims of this remedy is based is not confined to a single cure. All over the United States there are men and women going about their daily occupations with little or no inconvenience, who, before taking the treatment, had been declared beyond the help of medicine. No sufferer from a severe nervous disorder who has not tried Dr. Williams' Pink Pills should abandon hope, for the remedy that has brought about these marvelous results for others is surely entitled to a thorough trial.

The Latest Evidence

The most recent case to come to public attention is that of Mr. D. L. Lucas, of No. 2183 East 103d street, Cleveland, Ohio, a man well known in real estate circles in that city. He had a remarkable escape from death as is shown by the following statement:

"My trouble started with a stomach disorder, but I believe that malarial poisoning was the original cause and this was the opinion of the doctors who attended me. Creeping paralysis finally resulted from the broken down condition of my health and I came very near to death. During the greater part of my sickness I could get about the house by holding on to articles of furniture but at times was confined to my bed.

Limbs Were Shrunken.

"The paralysis came on slowly but was never complete. I had trouble with my kidneys and my liver was torpid all the time. My lower limbs shrunk perceptibly. I suffered some with shooting pains, my appetite was feeble and I was altogether in a terrible condition.

"When the disease was at its worst I called my wife to my bedside and told her that I was getting worse all the time and if I kept on in this way there would be no help for me. I had taken Dr. Williams' Pink Pills for Pale People some time before and been benefited and I told her I thought that if I gave them a thorough, persistent trial they would do me good. She agreed with me and I started taking the pills. After a few doses I saw that the medicine was helping me and I continued the treatment, following the directions closely and observing strictly the instructions regarding diet and bathing.

Can Now Walk Again.

"The improvement in my condition continued and I took the pills for eight months when I was able to get about, and could walk any reasonable distance. I know that Dr. Williams' Pink Pills for Pale People saved my life. My shrunken limbs are now restored to their normal condition and I am nearly free from the pains and the kidney and liver complications.

Opinion of a Physician.

"I know that if I had not taken the pills I would not be here today and to show that this is not my opinion only I will say that I recently met in a business way, in one of the hotels of Cleveland, an eminent physician, the chief executive of a fraternal order of which I am a member. I described to him the treatment I had taken and he asked me what had caused my paralysis. I said, 'Indigestion.' The doctor was much interested and addressing a subordinate in the order he said: 'I want you to meet Mr. Lucas. He is a living, walking testimonial to the efficiency of Dr. Williams' Pink Pills. After all he has gone through it is a wonder he is alive.' This was a great deal for a physician to say and confirms what I have stated absolutely."

(Signed) D. L. LUCAS.

The evidence in such cases as that of Mr. Lucas should convince the most sceptical but because many of the cures by Dr. Williams' Pink Pills for Pale People are so marvelous as to challenge belief, the following offer is made:

$1,000 REWARD—The Dr. Williams Medicine Company will pay the sum of One Thousand Dollars for proof of fraud on its part in the publication of the foregoing statement of Mr. D. L. Lucas.

Schenectady, N. Y., May 1, 1911.

I hereby certify that the Dr. Williams Medicine company has instructed this bank to pay for its account the sum of One Thousand Dollars ($1,000.00) to the first person presenting the proof necessary for the collection of the reward offered above.

J. E. VAN EPS, Cashier,
Union Nat'l Bank, Schenectady, N. Y.

No sufferer from paralysis, locomotor ataxia, St. Vitus' dance, or any nervous disorder resulting from or dependent upon a run-down condition of the system can afford longer to neglect Dr. Williams' Pink Pills for Pale People, the great blood builder and nerve tonic. Send today for a copy of our booklet, "Nervous Disorders, a Method of Home Treatment." It will be sent free and postpaid to any address, upon request. Dr. Williams' Pink Pills are sold by all druggists throughout the world or will be sent by mail, postpaid, on receipt of price, 50 cents per box; six boxes, $2.50. Address: The Dr. Williams Medicine Company, Schenectady, N. Y.

Women Who Suffer

from woman's ailments are invited to write to the names and addresses here given, for positive proof that Lydia E. Pinkham's Vegetable Compound does cure female ills.

Tumor Removed.

Elmo, Mo.—Mrs. Sarah J. Stuart, R.F.D. No. 2, Box 16.
Peoria, Ill.—Mrs. Christina Reed, 105 Mound St.
Natick, Mass.—Mrs. Nathan B. Greaton, 51 North Main St.
Milwaukee, Wis.—Mrs. Emma Imse, 833 1st St.
Chicago, Ill.—Mrs. Alvona Sperling, 1463 Clybourne Ave.
Galena, Kan.—Mrs. R. R. Huey, 713 Mineral Av.
Victoria, Miss.—Mrs. Willie Edwards.
Cincinnati, Ohio.—Mrs. W. H. Housh, 7 Eastview Ave.

Change of Life.

Epping, N.H.—Mrs. Celia E. Stevens.
Streator, Ill.—Mrs. J. H. Campbell, 208 North Second St.
Brooklyn, N.Y.—Mrs. Evens, 826 Halsey St.
Noah, Ky.—Mrs. Lizzie Holland.
Cathamet, Wash.—Mrs. Elva Barber Edwards.
Circleville, Ohio.—Mrs. Alice Kielin, 833 West Huston St.
Salem, Ind.—Mrs. Lizzie S. Hinkle, R.R. No. 3.
New Orleans, La.—Mrs. Gaston Blondeau, 1512 Terpsichore St.
Mishawaka, Ind.—Mrs. Chas. Bauer, Sr., 523 East Marion St.
Racine, Wis.—Mrs. Katie Kubik, R. 2, Box 61.
Beaver Falls, Pa.—Mrs. W. P. Boyd, 2410 9th Av.

Maternity Troubles.

Bronaugh, Mo.—Mrs. D. F. Aleshire.
Phenix, R.I.—Mrs. Wm. O. King, Box 282.
Carlstadt, N.J.—Mrs. Louis Fischer, 32 Monroe St.
South Sanford, Me.—Mrs. Charles A. Austin.
Schenectady, N.Y.—Mrs. H. Porter, 782 Albany St.
Taylorville, Ill.—Mrs. Joe Grantham, 825 W. Vandever St.
Cincinnati, Ohio.—Mrs. Sophia Hoff, 616 McMicken Ave.
Big Run, Pa.—Mrs. W. E. Pooler.
Philadelphia, Pa.—Mrs. M. Johnston, 210 Siegel St.

Backache.

Peoria, Ill.—Mrs. Clara L. Gauwitz, R. R. No. 4, Box 62.
Augusta, Me.—Mrs. Winfield Dana, R. F. D. 2.
St. Paul, Minn.—Mrs. B. M. Schore, 1033 Woodbridge St.
Pittsburg, Pa.—Mrs. G. Leiser, 6213 Kinkald St., E.E.
Kearney, Mo.—Mrs. Thomas Asburry.
Blue Island, Ill.—Mrs. Anna Schwartz, 373 Grove St.
East Earl, Pa.—Mrs. Augustus Lyon, R.F.D 2.

Operations Avoided.

Sikeston, Mo.—Mrs. Dema Bethupe.
Gardiner, Me.—Mrs. S. A. Williams, 142 Washington Ave.
Chicago, Ill.—Mrs. Wm. Ahrens, 2239 W. 21st St.
Bellevue, Ohio.—Mrs. Edith Wieland, 238 Monroe St.
DeForest, Wis.—Mrs. Auguste Vespermann.
Dexter, Kansas.—Mrs. Lizzie Scott.

Organic Displacements.

Black Duck, Minn.—Mrs. Anna Anderson, Box 19.
Wesleyville, Pa.—Mrs. Maggie Ester, R.F.D. 1.
Trenton, Mo.—Mrs. W. T. Purnell, 807 Lincoln Avenue.
Camden, N.J.—Mrs. Ella Johnston, 289 Liberty St.
Chicago, Ill.—Mrs. Wm. Tully, 2052 Ogden Avenue.

Painful Periods.

Caledonia, Wis.—Mrs. Ph. Schattner, R.R. 14, Box 64.
Adrian, Mo.—Mrs. C. B. Mason, R.R. No. 2.
N. Oxford, Mass.—Miss Amelia Duso, Box 14.
Baltimore, Ohio.—Mrs A. A. Haleinger, R.F.D. 1.
Negaunee, Mich.—Mrs. Mary Sedlock, Box 1213.
Orrville, Ohio.—Mrs. E. F. Wagner, Box 629.
Atwater, Ohio.—Miss Minnie Muehlhaupt.
Prairie du Chien, Wis.—Mrs. Julia Komicheck, R. No. 1.

Irregularity.

Buffalo, N.Y.—Mrs. Clara Darbrake, 17 Marlomont St.
Winchester, Ind.—Mrs. May Deal, R.R. No. 7.
St. Regis Falls, N.Y.—Mrs. J. H. Breyere.
Grayville, Ill.—Mrs. Jessie Schaar, Box 21.
Hudson, Ohio.—Mrs. Geo. Strickler, R. No. 5, Box 32.

Ovarian Trouble.

Murrayville, Ill.—Mrs. Chas. Moore, R. R. 3.
Philadelphia, Pa.—Mrs. Chas. Boell, 2219 N. Mole St.
Minneapolis, Minn.—Mrs. John G. Moldan, 2115 Second St., North.
Hudson, Ohio.—Mrs. Lena Carmochin, R.F.D.7.
Westwood, Md.—Mrs. John E. Richards.
Benjamin, Mo.—Mrs. Julia Frantz, R.F.D. 1.

Female Weakness.

W. Terre Haute, Ind.—Mrs. Attie E. Hamilton.
Elmo, Mo.—Mrs. A. C. DeVault.
Lawrence, Iowa.—Mrs. Julia A. Snow, R. No. 8.
Utica, Ohio.—Mrs. Mary Earlwine, R. F. D. 3.
Bellevue, Ohio.—Mrs. Charley Chapman, R.F. D. No. 7.
Elgin, Ill.—Mrs. Henry Leisenberg, 743 Adams St.
Schaefferstown, Pa.—Mrs. Cyrus Hetrich.
Cresson, Pa.—Mrs. Ella E. Alkey.
Fairchance, Pa.—Mrs. Idella A. Dunham, Box 152.

Nervous Prostration.

Knoxville, Iowa.—Mrs. Clara Franks, R.F.D. 3.
Oronogo, Mo.—Mrs. Mae McKnight.
Camden, N.J.—Mrs. W. P. Valentine, 902 Lincoln Avenue.
Muddy, Ill.—Mrs. May Nolen.
Brookville, Ohio.—Mrs. R. Hinelson.
Fitchville, Ohio.—Mrs. C. Cole.
Philadelphia, Pa.—Mrs. Frank Clark, 2418 E. Allegheny Ave.

These women are only a few of thousands of living witnesses of the power of Lydia E. Pinkham's Vegetable Compound to cure female diseases. Not one of these women ever received compensation in any form for the use of their names in this advertisement—but are willing that we should refer to them because of the good they may do other suffering women to prove that Lydia E. Pinkham's Vegetable Compound is a reliable and honest medicine, and that the statements made in our advertisements regarding its merit are the truth and nothing but the truth.

TROMBLEY LOST

Couldn't Throw Pappas Within Agreed Time

Eugene Twombley, lightweight champion of the world, ran into a snag at the Star theatre last evening. He agreed to throw Kid Pappas twice in an hour but didn't throw him at all and hence lost the match. Twombley was on top most of the time but couldn't turn over the Greek.

John Killonis and Wilfred Barretto went 15 minutes in an exciting match, without a fall.

James Poulos of Manchester threw Mike Kapos of Lowell in 12 minutes.

Nelson Desmarais referred the preliminaries, and Wilfred Barrette officiated in the final.

The bouts were put on under the management of John Killonis.

LOWELL NUN

DIES AT VISTATION CONVENT IN MOBILE, ALA.

A telegram was received in this city yesterday announcing the death of Rev. Mother Stanislaus, of the convent of Visitation, at Mobile, Ala. She was known in the world as Miss Mary Campbell and was the sister of Mrs. Elizabeth Hart of 91 Exeter street, and an aunt of Mr. Walter Hickey, the well known starter for the Boston and Northern street railroad. She had been a member of the order of the Visitation for 58 years and for the past 40 years had been mother superior. Miss Frances Hickey, a niece, left Tuesday morning for Mobile, but did not arrive in time to see her aunt alive.

GENERAL JAMES

Is Married for the Fourth Time

NEW YORK, May 11.—At noon yesterday, General Thomas L. James, who was postmaster-general in President Arthur's cabinet, and is now in his 81st year, entered the bonds of wedlock for the fourth time. The bride was Mrs. Florence MacDonnell Gaffney of Utica, N. Y., who was 36 on her last birthday, and the ceremony was performed by Recorder R. S. Maughm in the parlor of his home at Tenafly, N. J. The general's daughter, Miss Harriet W. James, stood up with the bridegroom and did quite as well as a best man, for the general calls her "Harry." She is 55.

The bride arrived in an automobile at Glen Burnie, the general's ivied stone villa at Highwood, midway between Englewood and Tenafly, shortly after 12 o'clock, with her brother, A. M. MacDonnell, and Mrs. Barbara Cook, whose husband was Frederick Cook, a former secretary of state. The general had long been waiting and hopped spryly into the car. Two old employes of the Lincoln National bank, of which General James is president, M. E. Martin and Charles Munier, made up the wedding party and they were off for the recorder of Tenafly.

"It was not long before the car whisked back to the house. The knot had been tied and the general's happiness was complete.

"Boys, isn't she a beauty!" exclaimed the general when he introduced his bride.

She wore a navy blue travelling suit with an emerald-green collar and a white Panama hat with broad black velvet ribbons. The general is a fine figure of an old man. His hair is gray, but he is erect and has a firm step. This is the first time that the general has married a divorced woman, for she is not a widow. Mrs. Gaffney divorced her husband August Gaffney of Utica. The general called attention to the fact that she is a direct lineal descendant of John Adams, president of the United States.

After the knot had been tied the wedding party set out for New York in an automobile to attend a reception given by Mrs. Cook at 4 o'clock yesterday afternoon at the Hotel Savoy. After the reception the couple will go to Atlantic City for their honeymoon.

SPLENDID SPRING TONIC AT SMALL COST

(From Martyn's Drug Journal)

As millions of bottles of various blood medicines and liver regulators are taken yearly to tone up the blood, restore vitality and healthy conditions to the body, it will not be amiss for us to repeat the formula of an old-time remedy that has been used with marvelous success.

Dissolve one ounce of kardene in one-half pint alcohol, then add one-half cup sugar and enough hot water to make a quart. The ingredients can be had at any drug store at small cost. One tablespoonful of this tonic taken before each meal will soon correct all disorders of the liver, make the blood clear, and strengthen and build up the system most satisfactorily. For correcting sallow, pimply complexions, and giving one vigor and good health, we have never found a remedy to equal it.

INVALID BURNED

Tried to Light His Pipe in Bed

BOSTON, May 11.—One of the most pathetic incidents that have occurred in Boston in many months occurred in Jamaica Plain at noon yesterday. While a fire raged in the upper part of a dwelling house, during which an invalid son was badly burned, the body of the mother lay in a coffin in one of the rooms on the first floor.

Mrs. Louisa Fredericks, widow of the late William Fredericks, died at her home, 14 Cheshire street, Jamaica Plain, Monday. Previously to and during her fatal illness her son, Henry, had been confined to his bed for about six months. Even after the death of his mother, Henry Fredericks, who is 48 years old, was unable to leave his bed, where he has long been a sufferer from a complication of diseases.

Yesterday noon, while the remainder of the family with relatives and friends who had called to offer their condolences were seated downstairs, Fredericks propped himself up in bed, preparatory to lighting a pipe. So weakened and emaciated was he that he dropped the lighted match upon the bed and the clothing caught fire.

The fire spread with great rapidity and although he did his utmost to arouse those on the floor below, his cries were unanswered and he bravely attempted to extinguish the flames himself. While combating the flames he was badly burned about the face and arms, and when those downstairs finally became aware of the fire they found the sick man enveloped in flame and suffering great agony.

Miss Louise Fredericks, a member of the family, telephoned station 18. The members of the engine 28 responded to the still alarm and confined the fire to the room in which it originated. A damage of about $50 was caused.

When the excitement of the fire had subsided it was learned that Henry Frederick's condition was serious. Dr. Malone, who was summoned, found that the man's vitality, already weakened by his long illness, was greatly overtaxed and his condition yesterday afternoon was critical.

SPECIAL SALE

Baker's Racket Stores

610 MERRIMACK AND 303 MIDDLESEX STS.

Tea **Kettles**

Blue and White ENAMELED TEA KETTLES, seamless porcelain lined, sizes 7, 8 and 9, warranted perfect. Regular value 98c. Sale price **50c**

CHINA IMPORTING TEA CO.
253 MIDDLESEX ST.
TEAS AND COFFEES BUTTER AND EGGS

CUT PRICE SALE

In order to introduce our goods to more people, we offer them them all this week at cost or less than cost.

With Other Purchases Only | **SUGAR 4½c lb.** | 5 Lbs. Limited.

Best 50c Tea, all flavors, lb. . . 25c
Best Mocha and Java Coffee 25c
Also lower grades.
Best Vermont Creamery Butter, lb. 23c
Also lower grades.
Strictly Fresh Eggs, doz. 22c
Also lower grades.

Full Cream Cheese, lb. 16c
York State Pea Beans, qt. 8c
Pure Lard, lb. 10c
Uneda Biscuits 4c
Best Baking Powder, 1 lb. can 14c
Royal Cocoa, 1-2 lb. can 16c
Baker's Cocoa, 1-2 lb. can . . . 20c
Ginger Snaps, lb. . . . . 5c.

All these Goods are the Best Money can Buy
WHY PAY MORE?

Our FREE DELIVERY SERVICE will put You on "Easy Street." You won't have to carry Butter and have it melt, or break the Eggs before you get home.

ALL ORDERS PROMPTLY DELIVERED

FREE DELIVERY. OPP. PEARL STREET

THOUGHT WIFE DEAD

Fruit Peddler Told Police He Had Killed Her

RUMFORD FALLS, Me., May 11.—An Italian banana peddler known as Joe Bill, startled Deputy Sheriff Niles this afternoon by giving himself into custody with the explanation that he had just killed his wife. A search was immediately started to find the body, but it was found that she was not dead, though in a dying condition.

Joe had been having trouble with his wife and each had been suing the other for divorce. For the last 20 years during which he has been in the fruit business here and at Lewiston he had been known only by the name of Joe Bill. He has accumulated considerable property.

YAQUI INDIANS

Have Engaged in an Uprising

DOUGLAS, Ariz., May 11.—The rising of the Yaqui Indians, who have been living peacefully in their settlements on the Yaqui river recently, but who are now making war on their own account, has furnished a new element in the already acute situation in the state of Sonora. Americans who arrived yesterday from Guayamas brought meagre details of the Yaqui rising. The Indians' first demonstration was against Ortiz, which they captured without resistance, looting the seven stores in the town, run by Chinese and Mexicans, confiscating the merchandise and pouring the liquors in the streets.

PROCTOR ILL

EMBEZZLEMENT CASE WAS NOT COMPLETED

GREENFIELD, May 11.—The embezzlement case against Selectman Arthur Proctor of Northfield who was arrested six weeks ago following the announcement of a shortage of $6000 in the town finances was continued today at the request of the prosecution as the examination of the books had not been completed. Mr. Proctor was unable to be present, owing to illness.

DEATHS

KELLEY—Mrs. Georgianna A. Kelley died yesterday at the home of her daughter, Mrs. Elvira A. Leavitt, North Chelmsford. Her age was 77 years and eight months. Besides a daughter, she is survived by one grandson, Charles A. Leavitt, and one sister and one brother.

FAY—John Fay, aged 66 years, died last night at the home of his daughter, Mrs. Bridget Luppold, 804 Rogers street.

REED—Mrs. M. J. Reed, aged 86 years, died this morning at the home of her son Bird C. Reed, 76 First street. Besides her son she is survived by five grandchildren and three great grandchildren. Funeral notice later.

For more than forty years Mrs. Reed was a professional nurse and served through the great smallpox epidemic that visited this city. She was a very lovable woman and was a great friend of the little ones.

THE HOUSE

WANTS TO KNOW ABOUT REDUCTION OF B. & M. DIVIDEND

BOSTON, May 11.—Information regarding the reduction in the dividend of the Boston & Maine common stock from a six to a four per cent basis was requested of the railroad commission by the lower branch of the legislature. The order making the inquiry was introduced yesterday by Rep. Haines of Medford and adopted today by a vote of 56 to 31.

BILL REJECTED

IT PROVIDED FOR CONSTITUTION FOR ALSACE-LORRAINE

BERLIN, May 11.—The bill providing a constitution for Alsace-Lorraine regarding which the government parties have been endeavoring for several months to reach an acceptable compromise, was rejected in its entirety in the committee of the reichstag today. The conservatives were dissatisfied with the compromise giving the provinces votes in the Bundesrath and the liberals were displeased with the concessions concerning the electoral laws and the language question. The reichstag will now attempt to settle the matter out of committee but the outlook for the bill is dubious.

A SUICIDE

POSTMASTER OF NATICK TOOK HIS LIFE

NATICK, May 11.—After suffering from a mental illness for the last six months, C. J. Wood, postmaster of Natick for the past twelve years, committed suicide by hanging in the shed of his home here today. Of late Mr. Wood had been unable to sleep nights and had been in the habit of getting up several times either to smoke or read. At one o'clock this morning Mrs. Wood was awakened by her husband, who said he was going to have a smoke as he could not sleep. Mrs. Wood went down stairs to see where her husband was a few hours later and found his body hanging from a beam in the shed. Mr. Wood, who was 71 years old, was a Civil war veteran.

SIMON HOWE DEAD

MARLBORO, May 11.—Ending a protracted illness of a complication of heart and kidney disorders, Simon Herbert Howe, a prominent shoe manufacturer and first mayor of Marlboro, died in Southboro today, aged 75 years. Mr. Howe was president of the S. A. Carroll Shoe company, one of the largest manufacturing firms in the city. In 1890 when Marlboro was incorporated as a city, he was elected mayor, and had also served two years in the governor's council. He is survived by a widow, a son and a daughter.

FREIGHT RATES

Another Investigation is Ordered

WASHINGTON, May 11.—A comprehensive investigation of alleged unreasonable freight rates on wool, hides and pelts from western points of origin to eastern destinations was ordered today by the inter-state commerce commission. The inquiry will affect wool, hide and pelt rates throughout the country.

The investigation instituted on the commissioner's own initiative developed from complaints filed by the National Woolgrowers association and the Oregon railroad commission against western carriers, alleging the existing rates on wool, hides and pelts were excessive, exorbitant and discriminatory.

The inquiry ordered is general in scope, the points of origin being in the states west of the Mississippi river and in Illinois and the destinations being all wool and hide centers east of the Missouri river to the Atlantic coast. It will include an investigation of the tariffs of several hundred railways, particularly those of the trans-continental carriers.

EIGHT KILLED

During Thunderstorm in Germany

BERLIN, May 11.—During thunderstorms that occurred throughout Germany yesterday, lightning killed eight persons and near Hamburg re-kindled a natural gas well which had been recently capped with the greatest difficulty.

DIPLOMATS MEET

To Discuss the Mexico Situation

MEXICO CITY, May 11.—Members of the diplomatic corps residing in Mexico City, today met at the American embassy on invitation of Henry Wilson, the American ambassador, to plan concerted action for the protection of aliens in the event that the situation in the capital reaches a stage necessitating the taking of measures to defend themselves.

Mr. Wilson explained that his action in calling together the foreign diplomats to discuss the situation was merely precautionary. Later the American ambassador called on Francisco De la Barra, the Mexican minister of foreign affairs, to lay before him a contemplated movement on the part of the representatives of foreign governments stationed here. The details of the plan have not yet been made public.

THE WARD SUIT

Four Charges Dismissed by Court

NEW YORK, May 11.—The trial of John Ward's suit against Ban Johnson was resumed today. The early testimony was confined to Ward's own history of his baseball career, from the time he played with the Providence Nationals in 1878 until 1893, when he became captain and manager of the New York Giants. At the conclusion of Ward's testimony the defense moved that five of the charges, two for slander and three for libel, be dismissed. Judge Hand agreed to dismiss all but the fifth clause, which charges that Johnson refused to sit on the national commission with Ward and said he "would not stand for him." This charge is one of libel and must be tried. The other charges of libel and slander the court threw out as unsustained.

STRAW HATS

APPEARED IN LARGE NUMBERS IN BOSTON TODAY

BOSTON, May 11.—Straw hats blossomed like apple buds today under the general influence of an 85 in the shade temperature and in defiance of the unwritten law making the 25th instant the season's change to summer attire.

The hot spell and dry weather enhanced the seriousness of the forest fire situation throughout the state and in some parts of the state the sun shone like a fierce ball through the dense pall of smoke.

A BRUSH FIRE

Early this afternoon a telephone alarm was sent to this city from North Chelmsford for a brush fire raging in the village. The chief immediately dispatched the Westford street chemical to the scene of the fire.

ENGLISH AVIATOR

NARROWLY ESCAPED HAVING HIS NECK BROKEN

MINEOLA, L. I., May 11.—Tom Sopwith, the English aviator who landed in this country only a few days ago, nearly broke his neck here today. The Bleriot monoplane in which he was carrying Phillip Wilcox, also an aviator of some note, was caught in a gust of wind at the "graveyard" turn of the field, whirled out of equilibrium, and pitched on its beam ends from a height of fifty feet. Only plucky manipulation prevented it from turning a complete somersault. Sopwith was thrown heavily and badly cut but rose without assistance. Wilcox landed on his feet and was not even scratched. The machine was wrecked.

KILLED HIMSELF

MAN HAD SUFFERED FROM NERVOUS TROUBLES

NEW YORK, May 11.—Charles D. Garnett, said to be a retired manufacturer of St. Louis, shot and killed himself today in Riverside park. Mrs. Garnett said that her husband had suffered from nervous troubles for some time past. He was 49 years old. They had been occupying apartments in this city for several weeks.

MADE WORLD'S RECORD

MOURMELON, France, May 11.—M. Nieuport, the French aviator, made what is recorded as a new world's record for 100 kilometers yesterday. Officially timed, he did 62.1 miles in 50 minutes and 4 seconds.

Manhattans, No. Billerica, Fri. eve.

OFFICERS CHOSEN

BY SPINDLE CITY LODGE, I. O. G. T.

The officers of Spindle City lodge, I. O. G. T. were elected and installed last night at the meeting held in Pilgrim hall. The installing officer was L. D. George Camp, assisted by Brother and Sister Smith of Eireno lodge.

The following are the officers for three months: C. T., Chester Reed; V. T., Gertrude Atherton; S. J. W., Villa Edwards; E. S., Albert W. McQuesten; R. S., John Edwards; F. S., Fred Osgood; treasurer, Villa Edwards; C., Alice McLean; M., John Brady; G. A. W. McQuesten; S., William McLean; P. C. T., Stephen Taylor; pianist, Villa Edwards; register, Alice McLean.

The secretary's report showed a decrease in membership of three; the treasurer's report showed a good balance on hand. One application for membership was presented. The committee on next meeting, consisting of Brothers Reed, Osgood and McLean wishes to announce that cake and ice cream will be served free to members May 24.

OPEN GOLF TOURNAMENT

BROOKLINE, May 11—The 16th annual spring open golf tournament of the Country club opened today with the usual large field of local and out of-town players, as well as a number of students from Harvard.

H. P. Farrington of Woodland, who won several events in the south during the past winter, led the field in the morning play, scoring an 84 on somewhat slow greens.

Others low scoring were: McKim Hollins, New York, 90; J. M. Richards, New York, 91; L. J. Hazelton, Brockton, 93.

MILITARY MASS

For the O. M. I. Cadets on June 4

There will be an important meeting of the O. M. I. Cadets at the armory, Immaculate Conception school hall, tomorrow evening at 7.30 o'clock. At this time arrangements will be made for the annual military mass which will be held on June 4. The services this year will be more elaborate than ever. The buglers and field band will be in attendance and the Cadets will occupy seats in the main aisle of the church. A special musical program will be rendered by the O. M. I. Cadet choir.

MID-SEASON SPRING SALE

This season we intend to make it the Greatest Clothing Event as far as value giving that has been offered you in a long time. If you are in need of clothing, furnishings or shoes let nothing keep you away. Read! Remember!! Respond!!!

BULLETIN OF THE BARGAINS

For Eight Days Only May 12 to 20

SPECIAL ANNOUNCEMENT!

MEN'S SUITS

We succeeded in buying from the receiver in bankruptcy of a large wholesale clothing company in New York 741 Suits. These suits were made to sell at $10.00 to $18.00. We have divided them into two lots.

LOT 1—Your choice of any Suit $5.00—Worth $10.00

LOT 2—Your Choice of any Suit $9.95—Worth $15-$18

IF YOU WANT A GOOD SUIT CHEAP, IT'S AN OPPORTUNITY NOT TO LET SLIP BY

For Eight Days Only May 12 to 20

Men's Suits

65 Men's $12 All Wool Blue Serge Suits	$7.95
49 Men's $15 All Wool Blue Serge Suits	$9.95
38 Men's $18 All Wool Blue Serge Suits	$11.95
95 Men's $20 Fine Worsted Suits	$14.95

Young Men's Suits

35 Odd $6 to $8 Suits, sizes 16 to 19	$3.95
41 All Wool Odd Suits, worth $10	$4.95
110 Nobby Suits, worth $12	$7.95
92 Fine Worsted Suits, worth $15	$9.95

Men's Trousers

All Our $1.00 and $1.25 Trousers	89c
Men's $2.00 Trousers	$1.48
Men's $2.50 Trousers	$1.99
Men's $3.00 Trousers	$2.49

Furnishings Of all kinds

Boys' 25c Athletic Shirts, sizes 26 to 34	10c
Children's 15c Tan Color Stockings	5c
Men's 10c Colored Hose	7c
25c Working Suspenders	15c
25c Balbriggan Underwear	19c
Boys' 25c Balbriggan Underwear	19c
Children's 25c Overalls, blue and khaki	19c
Men's 50c Shirts, attached collar	29c
Men's 50c Dress Shirts	37c
Children's 25c Blouses	19c
Children's 50c Blouses	39c
50c Balbriggan Underwear	37c
$1.00 Shirts, your choice	89c
75c Union Suits, mesh and balbriggan, knee and ankle length	45c
Boys' and Men's Celluloid Collars, all sizes	9c
Men's 50c Black Working Shirts	29c
Men's 15c Garters	8c

STRAW HATS—

10c, 25c, 50c, 75c, $1.50, $2

$6.00 Panamas	$4.48

Children's Clothing

Suits and Knee Trousers

25c Knee Pants	19c
50c Knicker Pants	39c
75c Knicker Pants	50c
Children's $2.00 Suits	$1.48
Children's $3.00 Suits	$1.98
Children's $4.00 Suits	$2.98
$3.00 Blue Serge Suits	$1.98
$3.50 Blue Serge Suits	$2.48
$4.00 Blue Serge Suits	$2.98
$5.00 Blue Serge Suits	$3.98

SHOES

Men's Gun Metal Oxfords, worth $2.00	$1.49
Men's Gun Metal and Calf Oxfords, worth $3,	$1.98
Men's Blucher Calf Shoes, all lasts, worth $3	1.98
Men's Tan Calf Oxfords, worth $3.00	$1.98
Men's Tan Calf Oxfords, worth $4.00	$2.98
Ladies' Pat. Colt and Gun Metal Oxfords, worth $3.00	$1.98
Ladies' Vici and Gun Metal Oxfords, worth $2.00	$1.49
Ladies' Tan Calf, Button or Lace, Oxfords, worth $3.00	$1.98
Boys' Calf Oxfords, sizes 1 to 5 1-2, worth $2,	$1.49
Boys' Calf Oxfords, sizes 8 to 13 1-2, worth $1.50	98c

Let Nothing Keep You Away. Get Your Share

FOR A BIG DOLLAR'S WORTH

King's

OUTFITTERS TO MEN & BOYS

31-41 MERRIMACK STREET

HAVERHILL WALLOPED

Gray's Speed Boys Were There With 14 Hits

With a somewhat bunged up team Lowell went to Haverhill, Lowell's hoodoos of last season, and cleaned them up to the tune of 9 to 1 so that it would appear that the hoodoo has disappeared.

Cooney was out with a bad hand and Moulton held down shortstop, while Dugan, the utility man, played second. Then Barrows went bad toward the close of the game and Pitcher Warwick went into centre.

Wolfgang was on the slab for Lowell and he held Haverhill at his mercy. The home team narrowly escaped a whitewash. On the other hand Lowell was there for 14 hits. Wolfgang was at his best with men on bases when he made the home team look like selling platers. With the bases full and one out in the ninth he struck out the next two batters.

Moulton led the batters with two singles and a double while Fluharty, the captain of the wrecking crew, got a double with three on bases clearing the bases. Wolfgang was there with a double and a single while Wright cracked a two sacker. Courtney, the Haverhill outfielder who went to the big league for a short time, is back on his old job in Haverhill and made three hits. Tom Fleming who managed the Lowell team for a brief interval during the regime of Al Winn, and who has been umpiring for the Lowell Textile school team officiated as decision-maker and gave a good account of himself.

The score:

LOWELL

	ab	r	bh	po	a	e
Moulton, ss	5	2	3	3	2	1
Barrows, cf	4	1	2	0	0	0
Warwick, cf	1	0	0	1	0	0
Dugan, 2b	5	1	2	1	1	1
Magee, lf	5	1	1	1	0	1
Fluharty, rf	5	1	1	1	0	0
Wright, 1b	4	0	1	8	0	0
Boultes, 3b	3	0	1	1	1	0
Huston, c	4	2	1	11	1	0
Wolfgang, p	4	1	2	0	5	0
Totals	40	9	14	27	10	3

HAVERHILL

	ab	r	bh	po	a	e
Courtney, lf	5	0	3	1	0	0
Pfeffer, 2b	5	0	0	1	3	1
Barrett, cf	3	0	0	2	0	0
Hollis, rf	5	0	0	0	0	0
Aubrey, ss	4	0	0	3	5	1
Grubb, 3b	4	1	2	2	5	0
McGanwell, 1b	4	0	2	15	3	0
O'Donnell, c	4	0	0	2	0	0
Newlin, p	4	0	2	1	5	0
Totals	38	1	9	27	21	2

Lowell	0	0	1	0	3	0	5	0	0	—9
Haverhill	0	1	0	0	0	0	0	0	0	—1

Two base hits—Wright, Moulton, Fluharty, Wolfgang, Courtney. Sacrifice hit—Boultes. Stolen bases—Barrett 2, Grubb, Huston. Left on bases—Lowell 5; Haverhill 12. First on balls—Off Wolfgang 2. First on errors—Lowell 2; Haverhill 3. Struck out—By Wolfgang 10; by Newlin 1. Time—2.00. Umpire—Fleming.

DIAMOND NOTES

Haverhill here today.

Tom Fleming, captain of the Lowell team during the meteoric career of Al. Winn, umpired at Haverhill yesterday and did a good job. Tom has been umpiring the textile school games this season.

Fluharty heads the wrecking crew.

We can win with a battered up team.

Warwick is another Wolfgang. He can fit in most any old place.

The fact that Tommy Catterson injured his ankle in yesterday's game will not interfere with his collection of $50 at Spalding park tomorrow. He's the first man in the New England league to get $50 for hitting the Bull.

Evans, who was tried out at third by Lowell, and Waller and Raymond Foye report at New London on the 15th.

Moulton is making a worthy successor to Fitzpatrick.

N. E. LEAGUE STANDING

	Won	Lost	P. C.
Brockton	11	3	78.6
Lowell	10	4	71.4
Worcester	10	4	71.4
Lynn	7	7	50.0
Lawrence	6	8	42.9
Haverhill	5	9	35.7
Fal River	4	10	28.6
New Bedford	3	11	21.4

N. E. LEAGUE RESULTS

At Worcester—Worcester 5, Brockton 1.

At Lynn—Lynn 6, Fall River 3.

At Lawrence: Lawrence 12, New Bedford 4.

At Haverhill: Lowell 9, Haverhill 1.

GAMES TODAY

(New England League)

Haverhill at Lowell.
New Bedford at Lawrence.
Fall River at Lynn.
Brockton at Worcester.

NATIONAL LEAGUE STANDING

	Won	Lost	P. C.
Philadelphia	17	6	73.9
Pittsburg	14	7	66.7
New York	14	7	66.7
Cincinnati	9	8	52.9
Chicago	11	11	50.0
Boston	8	16	33.3
St. Louis	6	12	33.3
Brooklyn	5	17	22.7

NATIONAL LEAGUE RESULTS

At Philadelphia—Philadelphia 6, Pittsburg 2.

At New York—New York 11, Chicago 1.

At Brooklyn—St. Louis 4, Brooklyn 3.

At Boston—Cincinnati 8, Boston 7. (15 innings.)

GAMES TODAY

(National League)

St. Louis at Brooklyn.
Cincinnati at Boston.
Pittsburg at Philadelphia.
Chicago at New York.

AMERICAN LEAGUE STANDING

	Won	Lost	P.C.
Detroit	21	3	87.5
Boston	12	10	54.5
Philadelphia	10	9	52.6
New York	10	10	50.0
Chicago	10	10	50.0
Washington	8	11	42.1
Cleveland	9	15	37.5
St. Louis	5	17	22.7

AMERICAN LEAGUE RESULTS

At Cleveland: Cleveland 6, Boston 0.

At Chicago: Chicago 9, Washington 6.

At Detroit: New York 6, Detroit 2.

At St. Louis: Philadelphia 8, St. Louis 6.

GAMES TODAY

American League

Washington at Chicago.
Philadelphia at St. Louis.
New York at Detroit.
Boston at Cleveland.

EASTERN LEAGUE RESULTS

At Toronto—Toronto 8, Providence 4.

At Montreal—Montreal 6, Newark 3.

At Rochester—Rochester 10, Jersey City 5.

At Buffalo—Baltimore-Buffalo game postponed, rain.

CONNECTICUT LEAGUE RESULTS

At New Haven—New Haven 5, Northampton 4.

At Holyoke—Waterbury 7, Holyoke 1.

At New Britain—Bridgeport 6, New Britain 1.

At Hartford—Hartford 9, Springfield 5.

COLLEGE GAMES

At Princeton—Princeton 6, Brown 2.

At Exeter—Phillips-Exeter 9 Harvard 2d 3.

At Brunswick—Bowdoin 4, Colby 0.

At Worcester—Holy Cross 13, Springfield Training school 4.

At Lewiston—Bates 2, University of Maine 1.

At Ithaca—Cornell 4, Colgate 0.

At Northfield, Vt.—Norwich University 11 Connecticut Ag. 10.

At Cambridge—Harvard 9, Amherst 2. (Called end 8th, darkness.)

At New Haven—Williams 2, Yale 1.

At West Point—Georgetown 10, West Point 8.

Bright, Sears & Co.
BANKERS AND BROKERS
Wyman's Exchange
SECOND FLOOR

TEXTILES WON

Tufts Seconds Were Easy for Lowell Team

The Textile school team defeated Tufts second team on the local campus yesterday by a score of 10 to 6, the visitors hitting well but playing a ragged fielding game. Aspinwall took things easy as he was saving his arm for the Exeter game in this city on Saturday. He showed class at the bat getting a home run. The Textiles ran bases in superb style getting 15 of them. Ford played a classy game at third. For the visitors Phelan was the star, both at bat and in the field. Haskell, McLane and Godfrey also showed up well. The score:

LOWELL TEXTILE

	ab	r	bh	po	a	e
Pinanski, 2b	5	2	2	3	1	0
Ford, 3b	4	2	2	4	0	0
Daw, cf	3	1	2	0	0	0
Aspinwall, p	4	1	1	0	3	0
Davleau, lf	1	1	0	2	0	1
Niven, ss	2	1	0	0	1	2
Thaxter, c	4	0	0	12	2	0
O'Brien, 1b	3	1	1	6	0	0
Halstead, rf	4	1	1	0	0	0
Totals	30	10	9	27	7	3

TUFTS SECOND

	ab	r	bh	po	a	e
Godfrey, 2b	5	0	2	1	1	1
McLane, ss, p	5	2	2	0	2	0
Filmore, 3b	4	1	0	2	0	0
Haskell, cf, p	4	2	2	0	3	0
MacPhie, 1b	3	1	1	6	1	0
Killium, c, cf	5	0	1	3	2	2
Phelen, lf	5	0	3	4	0	0
Marshall, cf, c	4	0	0	8	1	5
Fairbanks, rf	4	0	1	0	0	0
Totals	39	6	12	24	10	8

Textile	0	0	4	0	1	4	0	1	0	—10
Tufts	0	0	0	0	3	0	3	0	0	— 6

Three base hits—Pinanski and Daw. Home run—Aspinwall. Passed balls—Marshall 4. First base on errors—L. T. S. 3; Tufts 3. Sacrifice hits—Niven, O'Brien. Stolen bases—Pinanski 2, Ford 2, Daw 3, Davleau 4, Niven, O'Brien, Halstead 2, Godfrey, McLane 2, Filmore 1. Bases on balls—By Aspinwall 4; by Haskell 1; by McLane 3. Struck out—By Aspinwall 11; by Haskell 3; by McLane 1. Time—1.45. Umpire—Coughlin.

FINE PROGRAM

GIVEN BY MEISTERSINGERS AT GRACE CHURCH

The Meistersingers, a combination of the Harvard, Schubert and the Weber quartet, all of Boston, entertained at the Grace Universalist church, last night.

The Meistersingers are made up as follows:

First tenors, Jewell Boyd, Harold S. Tripp, Allan C. Prescott; second tenors, Arthur F. Cole, Charles W. Swaine, Lester Bartlett; baritones, Wirt B. Phillips, George H. Woods, William W. Walker; basses, Wilbur E. Davison, A. Cameron Steele, John L. Thomas.

Last night's program was as follows:

"Onward March" .....Gelbel
The Meistersingers.
Reading, "A Kentucky Cinderella," F. Hopkinton Smith
Mrs. Elvie Burnett Willard.
"Invitation Waltzes" .....Hoffman
The Meistersingers.
Solo ..... Selected
Mr. Davison.
"Mulligan Musketeers" .....Atkinson
The Meistersingers.
Reading, "An Old Sweetheart of Mine" Riley
Mrs. Willard.
"Image of the Rose" .....Reichardt
(Solo, Mr. Boyd)
The Meistersingers.
Reading, "Grandma's Visitor," ..Anon
Mrs. Willard.
"Lost Chord" .....Sullivan

TODAY'S STOCK MARKET

NEW YORK MARKET

Stocks	High	Low	Close
Amal Copper	63¼	62½	63¼
Am Car & Fn	53	53	53
Am Car & Fn pf	117	117	117
Am Cot Oil	56	55¾	56
Am Locomo	37⅝	37⅝	37⅝
Am Loco pf	106¼	106¼	106¼
Am Smelt & R	75⅜	74⅞	75⅜
Atchison	110⅛	109⅞	110⅜
Atch pf	103⅝	103½	103⅝
Balt & Ohio	104½	104½	104½
Br Rap Tran	79⅜	78¾	79⅜
Canadian Pa	233½	232⅞	233½
Ches & Ohio	81	79¾	80½
Chi & Gt W	20½	20½	20½
Consol Gas	144⅝	144¼	144¼
Del & Hud	171	169¾	171
Den & Rio G	28¼	28¼	28¼
Den & R G pf	64½	63¾	64½
Erie	32¼	31⅞	32¼
Erie 1st pf	50¼	49¾	50
Erie 2d pf	39½	39⅛	39½
Gen Elec	155½	155¼	155½
Gt North pf	127	125½	127
Gt No Ore ctf	69½	69⅛	69½
Int Met Com	18⅝	18½	18⅝
Int Met pf	52	51¼	52
In S Pump Co	39	38¾	38¾
Iowa Central	16	16	16
Kan City So	34⅜	34	34⅜
Kan & Texas	32⅞	32¾	32⅞
Mexican Cent	32⅝	32⅛	32½
Missouri Pa	49	48½	49
N Y Central	107⅛	106¾	107⅛
Nor & West	106¾	106¾	106¾
North Pacific	125¾	124⅞	125½
Ont & West	42⅝	42⅝	42⅝
Pennsylvania	121⅞	121½	121⅞
People's Gas	105	105	105
Reading	156⅞	154½	155⅝
Rep Iron & S	30⅛	30	30
Rep I & S pf	94	94	94
Rock Is	49¾	49¾	49½
Rock Is pf	61	61	61
St Paul	120⅞	119⅞	120⅞
So Pacific	114⅞	114¼	114⅞
Southern Ry	27¾	27½	27¾
Southern Ry pf	65¾	65¾	65¾
Union Pacific	178	176⅝	178
Union Pac pf	95¾	94⅝	95½
U S Rub	39¼	39¼	39¼
U.S Rub pf	112⅛	112	112
U S Steel	75⅛	74⅜	75
U S Steel pf	119⅞	119	119⅜
Utah Copper	44½	44⅜	44⅜
Wab R R pf	36¼	36	36¼
Westinghouse	68½	68	68½
Western Un	74⅜	74	74⅜
Wh & L Erie	4⅛	4⅛	4⅛

Cotton Futures

	Opening.	Close.
May	15.51	15.68
June		15.73
July	15.65	15.76
August	15.35	14.48
September	13.58	13.72
October	13.07	13.14
November	12.94	13.03
December	12.95	13.02
January	12.94	13.01
March	13.00-03	13.09

Spot Cotton

Cotton spot closed quiet, 15 points up. Middling Uplands 15.90. Middling Gulf 16.15. Sales, 1600 bales.

STOCK MARKET

WAS STRONG AT THE CLOSE TODAY

Upward Trend of Prices Was Maintained to the Close—Activity of the Bond Market Was a Big Feature of the Dealings

NEW YORK, May 11.—The largest fluctuations at the opening of the stock market today were the local traction issues. Int. Met pfd. lost 1¼ and Brooklyn Transit gained 1⅝. There were few other changes of significance, the market developing an irregular tone soon after the opening. The Erie issues showed further strength. Toledo, St. Louis & Western pfd. lost ⅝.

Considerable amounts of United States Steel were supplied around the opening figures but the offerings were well taken and the price advanced a fraction. Elsewhere the speculation displayed little feature but there was a somewhat steadier undertone to the dealings.

Trading in stocks almost ceased this morning after the opening business had been disposed of. Price changes were so small as to be meaningless and the market took on no decisive character, although the tone was firmer than yesterday. Bonds were steady, with continued heavy absorption of New York city securities.

Trading showed a little more vim for a time after mid-day and prices advanced. Reading, U. P. and U. S. Steel all scored good fractional gains but the demands were not persistent and prices afterward went off a trifle.

Extensive purchases of U. S. Steel carried it up steadily to 75⅝, the highest figure of the week and 1¼ above yesterday's final price. The unsuccessful attempts to break the price at the opening by dumping a large amount of this stock on the market having proved unavailing, the bears were forced to cover on a rising market. Considerable strength was also manifested by other favorite stocks.

The market closed strong. The upward trend of prices was maintained to the close with a broader inquiry for the dividend paying stocks. The activity and strength of the bond market furnished an effective back for confident buying of stocks.

Boston Copper Market

BOSTON, May 11.—Local coppers opened irregular today on meagre trading. Calumet and Hecla dropped to 455 the lowest in 25 years. Superior and Boston advanced to 5¼, while the remainder of the list was weak.

BOSTON MARKET

Stocks	High	Low	Close
Adventure	5½	5½	5½
Am Tel & Tel	148⅜	148	148¼
Am Woolen pf	91⅝	90¾	91⅝
American Zinc	25	25	25
Arizona Comb	16	15¼	15⅞
Atlantic	5½	5½	5½
Boston & Albany	219½	219½	219½
Boston & Maine	103½	102	103
Cal & Arizona	50½	49½	50½
Cal & Hecla	65	55	57
Centennial	24	24	24
Copper Range	60½	60¼	60½
Daly-West	5	4⅞	5
Franklin	9⅜	9⅛	9⅜
Giroux	5⅞	5⅞	5⅞
Granby	33½	33½	33½
Greene-Cananea	6⅝	6⅝	6⅝
Indiana	12	12	12
Isle Royale	13	13	13
Lake Copper	32½	31½	32¼
Mass Electric	19⅝	18¾	18⅞
Mass Electric pf	88½	88	88½
Mass Gas pf	96½	96½	96½
Miami Cop	20⅛	19⅞	20⅛
Nevada	18½	18½	18½
New Eng Tel	43½	43	43½
N Y & N H	43½	43½	43½
North Butte	28	27¾	28
Old Dominion	40	39	40
Quincy	68	68	68
Shannon	10	10	10
Superior Copper	32½	32	32½
Superior & Pitts	14	14	14
Swift & Co	101⅞	101⅞	101⅞
Trinity	4¾	4¾	4¾
United Fruit	186	185½	186
U S Smelting	34	34	34
U S Smelting pf	46	46	46
Utah Cons	14	14	14
Utah Copper Co	44½	44½	44½
Winona	7	6⅞	7
Wolverine	108½	108½	108½

Money Market

NEW YORK, May 11.—Prime mercantile paper 3½-4 per cent. Sterling exchange easy at 484.50 for 60 day bills and at 486.45 for demand. Commercial bills 483⅞. Bar silver 53⅝. Mexican dollars 45. Government bonds easy. Railroad bonds strong.

Money on call steady, 2½. Ruling rate 2¼. Last loan 2¼. Closing bid 2⅛. Offered at 2¼. Time loans stronger, 60 days 2½, 90 days 2½-¾, six months 3-3¼.

BOSTON CURB MARKET

Stocks	High	Low	Close
Amal Nev	12c	12c	12c
Bay State Gas	23c	23c	23c
Boston Ely	1⅜	1⅜	1⅜
Ely Consol	43c	40c	43c
McKinley	1¾	1¾	1¾
Nev Douglas	2⅛	2	2⅛
Ohio Copper	1⅝	1⅝	1⅝
Ray Central	1⅝	1⅝	1⅝
R I Coal	2⅛	2⅛	2⅛
Silver Leaf	4	4	4

Exchanges and Balances

BOSTON, May 11.—Exchanges $25,386,406; balances $1,474,316.

INTERESTING PAPER

Read Before Lowell Historical Association by Miss Webster

Miss Mary A. Webster, for over 50 years a teacher in the high school, read a very interesting paper before the Lowell Historical association last night in Memorial hall. The paper was rich in reminiscence and the meeting was attended by former pupils of the high school and teachers as well as members of the association.

Miss Webster spoke of her entrance to the teaching staff of the school, Miss Eliza T. Braley being elected to the corps at the same time. Dr. Hixon had left to join the army, Miss Raymond had left to join Mr. Kimball in the Dorchester school and Dr. John J. Colton had charge of the girls and taught science. His work was mainly Latin and Greek, but he was obliged to teach a variety of subjects.

Some of the subjects chosen for theses in those days indicated much maturity of mind, as, for instance: "The Discipline of Solitude," or "The Sunshine of Old Age." Dr. Colton was succeeded by Mr. Gorham Williams, who stayed but one year. Levi S. Burbank followed him, but his reign in the large room was short, for the school was soon moved to Huntington and Jackson halls, that the old school might be remodeled. When the school was removed to the new building the teaching staff consisted of: Mr. Chase as principal; Mr. Russell, Mr. Joseph McDaniels, Miss Elizabeth Russell, Miss Melvin and Miss Webster. Speaking of Mr. Chase, as principal, Miss Webster said: "He seemed to be equally at home in the classics, in mathematics and in science. Shortly after the opening of the new school Mr. McDaniels went to Hobart college, to become professor of Greek, a position which he still holds.

After the change to one session of school per diem the teachers of the school formed a Latin class, which met for 15 or 20 minutes every day, under the leadership of Mr. Chase.

Chronicling the changes in the teaching staff Miss Webster spoke of the coming of Miss Elizabeth McDaniels and Miss Alice J. Hardman, to take the places of Mr. McDaniels and Miss Russell, and of the entrance of Miss Harriet C. Hovey and Miss Charlotte E. Draper. This staff remained unchanged for several years. The departure of Mr. Burbank removed an excellent teacher. He was succeeded by Edwin A. Lord, who later became principal of the Lawrence high school. After Miss McDaniels came into the school English literature was added to the course in English, which had before consisted only of rhetoric and English grammar, with exercises in composition.

Frank F. Coburn became principal, upon the retirement of Mr. Chase. He had taken Mr. Lord's place when the latter went to Lawrence. "He brought to the school great executive ability," said Miss Webster, "and deliberate but always just judgment. He was quiet in his bearing, but no one liked to be sent to him for discipline, not because he thought he would not be fairly treated, but because he was ashamed to meet the just but calm reproof that he knew he would receive." He left the school to become principal of the Normal school.

In the years 1890 and 1891 the school was temporarily housed in the Mann school house, while the old high school building was torn down and the present one built. Just before the new building was occupied Miss Melvin resigned and went to China. She had for several years before spent much time in foreign travel. Miss Webster paid tribute to the abilities of Miss Hovey as a teacher of Greek. "As a teacher she had the ability to make pupils work in spite of themselves," said Miss Webster. "I have often heard Mr. Sherburne, to whom she sent scholars in Greek, say that he did not see how it was possible for any one to get so much Greek into a boy's head in one year."

In closing Miss Webster said: "In the three principals with whom I have been associated, one a former teacher and two former pupils, I have been most fortunate. In fact I know of no school where the relations of teachers have been so uniformly harmonious as in our high school."

Mr. Stevens and Albert L. Bacheller spoke briefly and a hearty vote of thanks was given Miss Webster for her very excellent paper.

At the business meeting of the society two new resident members were elected: Charles H. McIntire and Miss Josephine H. Earle.

GREAT EXCITEMENT

We sell a 10c cigar for 5c three days every week. Friday, Saturday and Sunday ask for La Triodad. In boxes of 50, $2.50. All other times, three for a quarter. Howard, the druggist, 194 Central street.

Cremo 5¢ CIGAR
You try one!

UNKNOWN MAN

Made Careful Preparations for Suicide

WHITINSVILLE, May 11.—Careful preparations for suicide were made by an unidentified man whose body was found in the Blackstone river at Riverdale today. The man is supposed to have been a Russian who lived in this town. He was seen last night standing on the bank of the river near the spot where the body was found today. A hat and collar on a rock beside the river gave the intimation of the suicide today. After a search the body was brought to the surface. In the pockets of the man's clothing were several bricks. He had tied his feet with his suspenders and had fastened his hands together with a noose made from a necktie. Medical Examiner Johnson pronounced the man's death due to suicide. The victim was about 35 years old.

Double "S. & H." Green Stamps With Every Lady's Hat Purchased During This Month

Specials For This Week

Straw Shapes, worth $1.25, special price.....49c
Ladies' ready to wear hats, worth $2.00, ...98c

SPECIAL ON SKIRTS
For This Week

Ladies' Panama Skirts, in black and blue, formerly sold for $4.50, Special price $2.79

In addition to the above stamp offer we shall give on presentation of this adv. 10 FREE STAMPS with a purchase of 25c or over, during this month. This applies to all departments.

Ostroff & Sousa Co.
The Cut Price Store
92 GORHAM STREET

SUPT. WELCH

Says That the South Common is Well Policed

A reporter of The Sun interviewed Superintendent Redmond Welch this morning about the supposed rowdyism being carried on on the South common, and the chief of police made the following statement:

"We are yet to receive the first complaint from anyone who was ever insulted on the South common. That place is as well policed, if not better, than any other part of the city. There are three officers night and day patrolling the vicinity of the common, and I do not believe that there is one single minute in 24 hours, that there is not a police officer around the common.

Formerly there were but two policemen patrolling that vicinity, but about a month ago an additional officer was put on, and the three beats come right in on the common. The officers on both shifts are all conscientious, efficient and reliable men, and their orders from headquarters are to drive away from the common all obnoxious or indecent persons, and they observe the orders to their fullest capacity. These patrolmen are: Messrs. Swanwick, O'Keefe and J. H. Clark on the night shift, and Killoy, Cogger and Kenhedy on the day shift.

"As far as baseball is concerned, the pupils of the Edson school have been enjoying that favorite game for a number of years, and to come to the fine point, the game is being played near the school on the Highland street side ever since the building was erected, and that is over 50 years ago. The officers are always on the lookout and at all hours they have an eye out for rowdies. On Saturday and Sunday evenings an extra policeman is detailed to the vicinity of the common, and when band concerts are given during the summer months, three or four extra men patrol the common."

The superintendent concluded by saying that the first complaint is yet to come, which it is to be presumed means that it is in order for those who have any grievance to notify the superintendent without delay.

BAD ACCIDENT

Two Killed and Four Injured

SIOUX CITY, Ia., May 11.—Two persons were killed and four injured, two seriously, in an accident on the Chicago, St. Paul, Minneapolis & Omaha railroad near Lyons, Neb. today. The dead: Mrs. A. L. Craig, Lyons, N. B., John Craig, son of Mrs. Craig.

ANNOUNCEMENT

Friday Morning We Shall Commence Our Second Instalment

BUNDLE SALE

In anticipation of having to GET OUT on account of the new building which is to be built on the premises we have GOT TO GET RID OF STOCK. Articles of great value and usefulness are to go into these bundles, such as Watches, Bracelets, Rings, Mesh Bags, Combs, Clocks, China, Vases, Fountain Pens, Fobs, Hat Pins, Hand Bags, Safety Razors, Bric-a-Brac, etc., etc. At our last great bundle sale people recognized our predicament and we sold thousands of bundles that cost us originally three to five times more than we received in return for them. At this SECOND INSTALMENT BUNDLE SALE we promise greater values than ever. BE SURE TO ATTEND. IT WILL PAY YOU.

Everything in our store on sale now at unheard of prices. REMEMBER THIS BUNDLE SALE is the beginning of the great GET RID OF STOCK SALE throughout the entire store. Don't hesitate. Don't delay, buy your Watches, Rings, Silverware, Cut Glass, Wedding Presents, etc., NOW and save money. New, up-to-date goods and every article guaranteed as represented.

When are they going to build, people ask! We don't know! Our information is this: We have been told to be prepared to vacate. We never could move this immense stock of goods, hence must take our loss in order to GET RID OF STOCK quickly. Come in and look at any article you wish and get the price. In most cases you will be astonished at the ridiculously low prices we are asking for goods.

GEO. H. WOOD
Wholesale and Retail Jeweler
137-151 CENTRAL STREET

THE WATER BOARD

Will Recommend the Building of Two New Reservoirs

In the very near future the water board will recommend to the city council the building of two new reservoirs with a capacity of about 4,000,000 gallons each. It will be recommended that one of the reservoirs shall be covered. The covering will mean a considerable increase in the cost but it is deemed advisable and necessary that one of the reservoirs should be covered in order to obscure the sun and prevent the growth of algae. The two reservoirs would cost, approximately, $75,000. Each of the reservoirs would be equal to a day's supply and one could do the work while the other was being cleaned. The old reservoir has not been cleaned for years because of the fact that there was not another reservoir to relieve it. The water board would recommend that the new reservoirs be built of reinforced concrete.

This is not an absolutely new proposition on the part of the water board. It was outlined in The Sun several months ago but the water board had so much on its hands at that time that the reservoir proposition was allowed to remain in the background for the time being. The board had other big expenses to consider including the purchase of a new pump for the West Centralville pumping station and the acquisition of more land for new wells. The board feels, however, that it can no longer delays its recommendation for the new reservoirs and do justice to the tax-paying water takers, especially the people in the Highlands.

The water supply for fire service in certain portions of the highlands is decidedly inadequate. The water board is willing to admit that that is so and the trouble is due to the fact that the old reservoir is too low. In some streets in the Highlands the residents are short on water even for domestic purposes.

The old reservoir is too low and is not capable of the necessary pressure. The proposed new reservoirs would be 30 feet higher, than the old reservoir and that would mean much better service for the Highlands. The water board says that the new reservoirs are an absolute necessity and the quicker they are built the better for the city as a whole.

The proposed site for the new reservoirs is near the old reservoir, but on higher land and most of the land included in the proposed site, is is stated, belongs to the city.

Seven Decades of Cures

These are the pills that kept your grandparents well and helped largely to make your parents the wholesome, healthy folks they are. They will keep you free from biliousness, liver complaint, indigestion, dyspepsia, constipation, sick headache, giddiness, malaria, heartburn, flatulence, jaundice, etc. Wholly vegetable—absolutely harmless—plain or sugar-coated—sold everywhere—25c. Send a postal today for our free book and prescribe for yourself.

DR. J. H. SCHENCK & SON, Philadelphia, Pa.

SUPREME COURT

To Decide Coal Land Case

WASHINGTON, May 11.—The fight over probaby the richest coal lands in the world was transferred today to the supreme court of the United States when the government docketed an appeal from the order of the federal court of Washington, quashing the so-called Stracey group indictment.

DANGER POINTS

Inspected by Waterways Committee

The committee on waterways, Councilman Coughlin, chairman, went out in automobiles at 2 o'clock this afternoon to view the danger points along the canals and rivers in Lowell. The committee on waterways was appointed as the result of an order introduced by Councilman Coughlin for the safeguarding of waterways throughout the city. After looking the home territory over the committee went to Medford to look into a system of protection against drowning installed there. Upon returning to Lowell the committee will meet and prepare its recommendations for the city council.

The sub-committee of the committee on appropriations will hold a conference with the public nail commission tomorrow afternoon at 4 o'clock.

The regular meeting of the board of health will be held tomorrow afternoon at 4.30 o'clock.

VISITED PARKS

Henry F. Carr Already Displaying Interest

Although Henry F. Carr, whose appointment to the park board has been confirmed by the common council, is not a full fledged member of that body yet, still he is already displaying a lively interest in the work of the department. Yesterday he visited the South common and then traveled to Fort Hill park. He says that he was not at all satisfied with conditions on the common and saw several matters that he will call to the attention of the park board should he become a member, and that seems certain, as there is no doubt that the aldermen will concur with the council in confirming the nomination.

If Mr. Carr is as active as a park commissioner as he was as a member of the common council, things will be stirring in that department. When in the council he introduced the order that provided for the renaming of the streets of the city, and he also presented the order to change the fire lines in Centralville, a measure that greatly encouraged building in that section. He took active interest in school matters also and was instrumental in having important improvements made in the Butler school including the installation of a new boiler. This morning Mr. Carr made an inspection of the north common.

TO CREMATE BODY

LONDON, May 11.—In accordance with the wish revealed in his will, which was examined today, the body of Lafayette the Great, the eccentric vaudeville performer who lost his life in the fire that destroyed the Empire music hall at Edinburgh, Tuesday, will be cremated and the ashes placed between the paws of his trained dog Beauty, the body of which rests in a pretentious tomb in Piers Hill cemetery at Edinburgh.

BIG AVIATION MEET

BRIDGEPORT, Conn., May 11.—With a total of 15 events scheduled for the first day, a three days' aviation meeting in which Glenn Curtiss, J. A. D. McCurdy and Lincoln Beachy are to be the chief participants, opened this afternoon at the Bridgeport aerodrome, a practically level trace of 52 acres of land enclosed by a high board fence. The flights are to be made under the direction of Mr. Curtiss and additional interest will be given them by the fact that United States army and navy officers will take part.

BISHOP NAMED

MGR. TIHEN TO SUCCEED LATE BISHOP BONACUM

ROME, May 11.—Announcement was made at the vatican today that the Right Rev. Mgr. Tihen, chancellor of the diocese of Wichita, Kan., has been appointed bishop of Lincoln, Neb., in succession to the late Right Rev. Thomas Bonacum.

FUNERAL NOTICE

HANCOCK—Died in this city, May 9, at 59 Third street, Mrs. Eliza Soper Hancock, aged 87 years, 4 months, 9 days. The funeral services will take place at her home, 59 Third street, Friday morning at 11 o'clock. Burial at Coventry, Vt. Friends are invited without further notice. Undertaker Geo. W. Healey in charge.

LACK OF RAIN

HAVING ITS EFFECT ON STREAMS AND RESERVOIRS

MANCHESTER, N. H., May 11.—The lack of rain this spring besides rendering the woods so dry that forest fires have spread through great areas in New Hampshire, is beginning to have a marked effect on streams and reservoirs. Both mills and water supply systems are already suffering to some extent and unless there is unusually heavy precipitation during the next two months it is feared that conditions this summer will be serious.

At Franklin the water in the Winnipesaukee river has fallen to such an extent that some of the grinders in the pulp mills of the International Paper Co. have had to shut down and a number of pulpmakers are out of work.

Supt. Perry of the water department of the city of Dover expressed the opinion that it will be necessary to sink several artesian wells to prevent a water famine there. The water in Willard's pond, the principal source of supply for Dover, is now six inches lower than it was at this time last year.

Cost Plus 5%

Here's a new Regal model which illustrates the value to *you* of the new Regal policy of selling at *Cost Plus 5%.*

Like all Regal models, it is designed for a certain, definite purpose and demand, and, under the new Regal policy, the designer has disregarded "fixed" prices and turned out ***the best possible shoe value for that demand.***

This shoe is intended for the man who wants a sturdy, substantial, walking shoe, good looking, but practical for long service, at *about* $4.00.

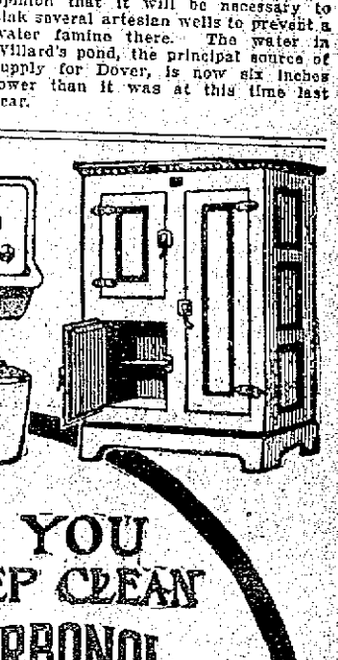

COST PLUS 5% REGAL SHOES PRICE OF EACH SHOE APPEARS INSIDE TRADE MARK

Costs of manufacture and sale plus 5% commission fixes the prices of Regals at

$3.35 to $5.85

REGAL SHOES FOR MEN AT BON MARCHE

THINGS YOU SHOULD KEEP CLEAN WITH CARBONOL

SOMETIMES soap-and-water cleanliness is enough. Sometimes *aseptic* cleanliness is absolutely necessary, and in such cases you should mix Carbonol in the water used in cleaning. A dash of Carbonol in a pail of water gives the whole mixture powerful disinfecting qualities.

Garbage cans and all repositories of refuse should be cleaned with it to kill the germs, to keep away flies and to suppress odors.

Carbonol is equally useful in general cleaning. Put it in the water when you mop the floors or wash the woodwork. Use it especially in cleaning the sickroom where there has been contagious disease. Sprinkle it in the cellar before sweeping and the musty smell will disappear.

A sample bottle with booklet will be sent free on request.

BARRETT MANUFACTURING COMPANY
297 Franklin Street, Boston, Mass.

TEL. 1902 1903

SAUNDERS' MARKET
159 GORHAM ST. COR. SUMMER ST.

Free Delivery

TRY OUR CLOVER HILL, CREAMERY BUTTER, just received from St. Albans, Vt. ..... 20c to 22c Lb.

GROCERIES

New York Pea Beans, qt. 7 1-2c
10 lbs. Rolled Oats 25c
Fancy Mixed Cakes, lb 7 1-2c
Sardines ..... 7 boxes for 25c
Best Alaska Red Salmon, can 11c
Pineapple, can ..... 7c and 8c
Best Mince Meat, pkg 6c
25 Large Nutmegs 5c
Karo Corn Syrup, can 8c
Clams, can 8c
Red Karo, 15c size 10c
Corn Starch ..... 4c, 7 for 25c

Sugar - - 5c Lb.
HAVE ALL YOU WANT.

Potatoes ..... 16c pk.
Onions ..... 35c pk.
Cabbage ..... 4c lb.
Radishes ..... 2 1-2c lb.
Bermuda Onions ..... 4c lb.
Native Cucumbers ..... 5c each
Native Dandelions ..... 12c pk.
Fancy Celery ..... 12c bunch

Campbell's Tomato Soup 6½c

Pure Lard
20 lb. Tubs, lb 9c
Small Pails, lb 10c

Compound Lard
20 and 50 lb. Tubs 8c
Small Pails, 3, 5 10s., lb 8 1-2c

Butterine 14c 10 and 30 lb. TUBS 12 1-2c

MEATS

Sirloin Steak cut from best beef, 15c lb.
First Cut Best Roast Beef from best heavy steer beef, 10c to 12c lb.
Best Roast Pork Loins 12c lb.
Smoked Shoulders 8c lb.
Best Rump Steak, best cuts from heavy beef 15c to 22c lb.
Short Cut Legs of Lamb 10c and 11c lb.
Choice Lamb Chops 12 1-2c lb.
Guaranteed Real Lamb.

Corned Beef
Choice Fancy Briskets, rolled, 7c, 8c, 9c lb.
Nice Cabbage ..... 4c lb.

LEMONS, large nice ones, 12½c doz.
FANCY ORANGES 15c doz.

Sugar Cured Hams, lb 13c, 14c
Rump Butts, lb ..... 10c and 11c
Round Steak, 2 lbs. for 25c
Hamburg Steak, lb 10c
Lamb Forequarters, lb ..... 7c and 8c
Fresh Killed Fowl, lb 15c
Salt Spare Ribs, lb ..... 5c to 12c
Best Corned Beef, lb 8c

Evaporated Apples, 1 lb. pkg. - - 13c

GROCERIES

Best Seedless Raisins, pkg 7c
Baked Beans ..... 6c can
Armour's Veribest with Pork and Tomato Sauce.
Peaches, Lemon Cling ..... 12c can
3 Lb. Can Egg Plums 10c
Royalton and Gold Tip Brands.
3 Lb Can Pears, Best brand 8c
Blueberries, Loggie Brand 13c
Shrimps, can 11c
Wax Beans and String Beans, can 6c
Challenge Condensed Milk, can 9c
Fancy Santa Clara Prunes, 10c and 15c lb.

TOMATOES CORN or PEAS 8c CAN

Butter Thins ..... 4c pkg.
Uneedas ..... 4c pkg.
Fancy Assorted Crackers ..... 7 1-2c lb.
Maple Syrup, large bottle 15c

Talcum Powder, 25c box only 10c

TEAS All Kinds 25c 5 lbs. for $1

Hecker's Farina, large size 12c
Hecker's Flapjack Comp ..... 9c, 3 for 25c
Buckwheat Flour, 3 lb. pkg. 16c, 1½ lb. 9c
Self-Raising Flour, 3 lb. pkg 16c

SOAP All Kinds 7 for 25c
WELCOME, NAPHTHA, WHITE RIBBON and BORAX SOAP

CANDY
Fresh Fancy Assorted Chocolates, guaranteed pure, Lb. 11c

CHEESE
Full Cream, A1 Quality Cheese, Lb. 10c

STAR HAMS
ARMOUR'S STAR HAMS 11½c

THE BEST BREAD FLOUR IN THE UNITED STATES.
Flour PEERLESS PRINCESS $5.50 Bbl. 70c Bag
Musketeer, Sunlight, Bay State Brands In Stock At All Times.

Extra Fancy—Guaranteed
Pastry Flour 55c Bag. $4.50 Bbl.

Salmon, extra red, can 14c
Brown Sugar ..... 5c lb.
Powdered Sugar ..... 7c lb.
Uneeda Biscuit, pkg. 4c
D'Zerta Jelly—all flavors, pkg. 6c
Fresh Eggs, doz 18c
Red Raspberries, can 12c

Nice Large Lemons, doz 12 1-2c
Toasted Corn Flakes, Quaker, Egg-O-See Brands, 10c size 7c
Melbourne Cocoa, purity, quality and strength guaranteed, 1-lb. can 25c; ½-lb. 14c; ¼-lb. 7c
Pure Chocolate, ½ lb. pkg 14c

Pure Spices—Cloves, Cinnamon, Ginger, White Pepper, Black Pepper, Mustard, Sage, Allspice, Nutmeg, ¼-lb. pkg., 5c and 6c
Best Green Peas, can 8c
Fancy Tomatoes, can 8c
Sweet Corn, can 8c
Black Raspberries, can 8c

SPECIAL NOTICE
Greatest May Sale of Pure Food Products

Calnan & Guthrie Cut Price Grocers
113-115 Gorham Street, Cor. Winter Street. Telephone 2936
513 Merrimack Street, near Tremont Street. Telephone 2170

33 per cent saving on every article purchased until closing hour Saturday night.

BEST EASTERN GREEN MOUNTAIN POTATOES, PK. 16c
FANCY SUGAR CURED SMOKED SHOULDERS, LB. 9¾c
BEST PURE FRESH VERMONT CREAMERY BUTTER, LB. 23c
FANCY SALT SPARE RIBS (single sheets) None better, lb 8¾c
BEST TOASTED CORN FLAKES, 4 pkgs. 25c

10 Stamps Specials

2 cans Big "10" Cleaner 12c
10c can Potash or Lye 9c
12c pkg. Plymouth Rock Icing 10c
10c pkg. Bird Seed 8c
12c can Pure Cocoa 10c
10c glass Mustard 6c

15c bottle Pure Catsup 12c
12c bottle Best Bluing 9c
10c bot. Hartshorn Ammonia 8c
25c bot. Worcestershire Sauce 18c
15c bot. Worcestershire Sauce 10c

3 LBS. FANCY MIXED SUNSHINE BISCUITS 25c
SPECIAL—BEST FIG NEWTON CRACKERS ..... 10c Lb.

Native Dandelions, Native Rhubarb, New Cabbage, Bermuda Onions, Butter Beans, Scullions, Bananas, etc., etc., at Wholesale Prices
SATISFACTION GUARANTEED. PROMPT DELIVERY.

THE LOWELL SUN

JOHN H. HARRINGTON, Proprietor

SUN BUILDING, MERRIMACK SQUARE, LOWELL, MASS.

Member of the Associated Press

THREE DOLLARS PER YEAR. TWENTY-FIVE CENTS PER MONTH

The sworn daily average circulation of The Lowell Sun for the year 1910 was

15,976

Sworn to by John H. Harrington, proprietor, Martin H. Reidy, business manager, and Alfred Pilotte, pressman, of The Sun, before me, January 2, 1911. J. JOSEPH HENNESSY, Notary Public.

President Taft deserves credit for his firmness on the reciprocity measure. No doubt he feels that upon that he must stand or fall.

Speaker Walker of the Massachusetts house seems to be playing politics with great earnestness. He tried to offset his opposition to the federal income tax by moving for an amendment to the state constitution providing for a special form of income tax. In this he was wisely foiled as the federal amendment is likely to be adopted in the near future in spite of all opposition.

CAN WE HAVE HOME RULE?

The question arises whether the city of Lowell can secure from the legislature the privilege of conducting its own local affairs. Lowell is now before the legislature for the second time with a draft of a new charter for submission to the people. The last attempt was rejected by the legislature and if the present petition be also rejected, it will appear that we are denied the privilege of home rule and obliged to continue doing business under an antiquated charter that places responsibility nowhere and that encourages inefficiency and extravagance.

THE SITUATION IN MEXICO

It is high time that President Diaz of Mexico began to take the revolution seriously. His chief apprehension up to the present has been lest the United States should intervene to stop hostilities and compel the federal government to make terms of peace with the rebels. The Mexican government apparently has little fear of suppressing the rebellion finally, and considering the fact that General Madero, leader of the rebel forces, represents but a small fraction of the population and that the rebellion has spread over but a small territory compared with the entire country, it would seem that the conflict is greatly exaggerated in importance. However, the spirit of rebellion under favorable conditions will spread rapidly, and now that the revolution starts with renewed vigor after the failure of peace negotiations, it would appear that the federal government will have to assert its power very soon if it would stem the tide of rebellion in time to save the republic. The rebels are spreading havoc and ruin wherever they go, and many non-combatant Americans have been killed by stray bullets from the fight near El Paso. It would seem that the rebels must be getting ammunition secretly from the United States or some other unrevealed source as they seem to be well supplied. The presence of Col. Garibaldi of Italy as a lieutenant of General Madero is quite significant.

President Diaz is an old man, and he has been in office since 1876. To residents of this country there is something apparently absurd if not tyrannical in the idea of the president of a republic holding office so long. But conditions in Mexico cannot be judged from conditions here. The country has a population of 18,000,000 scattered over an immense area of 767,000 square miles mostly in the torrid zone.

President Diaz took charge of the government when the country was at a low ebb, when its people were in ignorance of the outside world, with no means of education or communication. In spite of vast difficulties he succeeded in bringing order and stability out of chaos, replacing poverty by prosperity, insolvency by national credit, promoting education by the establishment of well conducted schools. He aided the general development of the country by encouraging the construction of railroads and brought about better conditions between the land owners and the occupants of the soil on questions that had long been a source of trouble.

Mexico has a constitution under which regular elections are held. How it came that President Diaz has held office so many years is the question nobody can explain; but it is claimed by his friends that his wise leadership and direction of public affairs inspired the people with such confidence in his ability, that they never felt disposed to remove him and so he became a fixture beside which other candidates seemed small in comparison.

Another and perhaps a more accurate explanation is, that President Diaz being skilled in the art of politics and having on his side the prestige and power of being chief executive of the republic found little difficulty in securing re-election from year to year. There are certainly no Yankee politicians down there or Diaz would have been ousted long ago, no matter how indispensable his services to the republic.

The absence of any powerful opponent made his perpetuation in office an easy matter; and he generally also had the privilege of dictating who the other leading elective officials should be. But while Diaz may have been a dictator in the matter of retaining office, nobody can deny that he has at all times used his influence to promote the welfare of his country so that on the whole Mexico was probably better off by retaining President Diaz than she would have been by changing to the class of aspirants who wanted his place. The present rebellion has brought up the question of forcing Diaz out of office; but he very wisely declined, stating that to do so in the present disturbed state of the country would open the way to all sorts of irregularities. In that he is right. Elections under the present effervescent state of feeling in Mexico could accomplish no good purpose and the retirement of the lawfully constituted government to give place to a band of marauders would certainly lead to chaos and anarchy a thousand times worse than anything thus far produced by the rebellion.

President Diaz has hitherto appeared to be more afraid of American intervention than of the rebel attacks. But if he wants to avoid intervention, he must bestir himself in suppressing the rebellion, now making such headway. The government has the power to do it; but the country is wide and where the rebels are so widely scattered it is difficult to meet them at all points. It is probable that Madero's main object is to get Uncle Sam to step in and order a halt. There is reason to believe that the rebels are purposely sending bullets across the Texan border in order to induce intervention. Gen. Madero while charging all kinds of graft against President Diaz is himself the owner of an estate of 5,000,000 acres on which the people are oppressed. Personally, it is conceded, Madero is not a desirable man to be elevated to any commanding position in the republic.

That 88 from 106 still leaves 18.

That a resident of William street who wears a straw hat all the year round was the only one to beat out Col. Chadwick on being the first Lowell man to appear in public with the straw lid this spring.

That now that the park board has a commissioner who learned to play the great national game on the South common we may expect to find a change of conditions at that place.

That even the trees on the South common are drooping their heads with shame as the result of the recent newspaper articles relative to conditions at that public breathing place.

That the board of trade's shoe night at Lincoln hall this evening will not only be an innovation in the line of a smoke talk but will be of great benefit to the business men of Lowell. That few people in Lowell realize that high class shoes are now being manufactured in this city.

That henceforth it's Commissioner Carr, C-C. See?

That a poor motor and a new motorman make a combination that jars passengers and causes delay.

That it is not yet settled whether the seniority shakeup on the local street railway will improve the service.

That there is still a crying need for the occasional visit of the street car sprinkler to outer Rogers street, especially when Lowell is playing at Spalding park.

That while the street railroad is making big improvements at Lakeview, Mr. Charles Bunker, the lessee of Willow Dale is also improving that resort with a view to giving the public added attractions this summer.

That John J. Dawson couldn't stand the criticism of his friends when he appeared in Merrimack square yesterday with his last year's straw lid on, and beat it back to his apartments where he speedily donned his Dunlap.

SEEN AND HEARD

One good thing about Woburn is that after the 10.30 train from Boston leave there, Lowell passengers can find seats.

No, we would not advise you to change just yet. If you must take 'em off keep 'em handy.

It's costing Uncle Sam a nice penny to witness that family quarrel in Mexico.

A young storekeeper who had failed the previous day was so diffident about meeting his creditors that he gave his wife the following instructions:

"Now, Marie, if anyone rings, you answer the door and tell them that I'm not in. I'll hide."

Nor had he long to wait until a loud jangling of the bell assured him that an irate creditor stood at the door.

It was only a reporter, however.

"I wish to speak to your husband."

"But he isn't in," protested the woman.

"Well, I understand," said the reporter, getting out his notebook and pencil, "that he is insolvent."

"O, yes," cried the wife, a happy inspiration seizing her; "he went over there on the 2.40 train yesterday, and I don't expect him back until tomorrow."—Lippincott's Magazine.

"Why is your grandpa's face bandaged?" asked the lady next door.

"He was sleeping in his big chair," explains the little girl, "and Willie turned the nozzle of the vacuum cleaner against his whiskers."—Life.

List to the irony of honesty:

"I may as well tell you, Mr. McCreary, that I am not buying this hair dye for an elderly friend; I expect to use it myself."

"I won't pretend, Mrs. Kawler, that the reason why I never have any photographs taken is because they never look like me; they always do."

"Gentlemen, I'm not going to lie to you; my friends have not asked me to be a candidate for this office. I'm a candidate for it because I want the salary."

"Mr. Hilker, there's no use in pretending that I can wear a No. 4. I am not ashamed of the size of my foot. Show me a No. 5½."

"No, George; I don't smoke stogies because I like 'em better than 10-cent cigars; it's because they're cheaper."

"I don't know why I'm lending you this money, old chap; I do it with great reluctance."

"Dear Sir—We return this story to you for the reason that it is absolutely worthless. We wouldn't publish it even if you paid us for so doing."

"I am not surprised, Mr. Wellon, to learn that you are 59 years old. You look it."—Chicago Tribune.

We have frequently been asked to suggest some form of dress for women airshippers, some sort of aerial costume for lady aeronauts, and it is only after continual persuasion that we offer the following advice regarding raiment for female balloonists:

1. Dress very plainly—aeroplanely, in fact.

2. Your hat must contain a flower—self-raising flour is most appropriate, as it will help the machine to rise.

3. If you wear any flowers at your breast, they must be made of paper—fly-paper.

4. You should wear a dress with old-fashioned balloon sleeves.

5. Do not wear long hatpins, as they tend to attract lightning, and when you are up in an airship lightning doesn't strike twice in the same place—it doesn't have to, as there isn't anything left to strike the second time. We would suggest fastening your hat to your hair with clothespins.—Judge's Library.

A Burglar's Awful Deed

may not paralyze a home so completely as a mother's long illness. But Dr. King's New Life Pills are a splendid remedy for women. "They gave me wonderful benefit in constipation and female trouble," wrote Mrs. M. C. Dunlap, of Leadill, Tenn. If ailing, try them. 25c at A. W. Dows & Co.

DR. EDWARDS'

DANDELION

TABLETS AND PILLS

A Miracle as a Blood Purifier

Say thousands who have used them. A positive cure for Rheumatism, Constipation and Foul breath. Best remedy for Liver, Kidney and Stomach. Eliminates all poisons from the system, without griping. Purely vegetable and guaranteed under Pure Food and Drug Law. Free samples on request to SCHENCK CHEMICAL CO., 54 Franklin street, New York. 25 cents a box at HALL & LYON CO., 67-69 Merrimack street, Lowell, Mass.

REST AND HEALTH TO MOTHER AND CHILD.

MRS. WINSLOW'S SOOTHING SYRUP has been used for over SIXTY YEARS by MILLIONS of MOTHERS for their CHILDREN WHILE TEETHING, with PERFECT SUCCESS. It SOOTHES the CHILD, SOFTENS the GUMS, ALLAYS all PAIN; CURES WIND COLIC, and is the best remedy for DIARRHŒA. It is absolutely harmless. Be sure and ask for "Mrs. Winslow's Soothing Syrup," and take no other kind. Twenty-five cents a bottle.

M. H. McDonough Sons

Undertakers and Embalmers

WORK PROMPTLY ATTENDED TO, DAY OR NIGHT

Carriages Furnished for Weddings, Christenings and Funerals.

Office, 108 Gorham street. Tel. 905-1
Residence, 138 South street. Tel. 906-2

SPECIALS

Steamed clams, 20c; fried oysters and French fries, 25c; fried clams and French fries, 25c. Call and see us.

LOWELL INN

Busiest place on Central street

ST. THOMAS' SALVE

Is most wonderful. It cures like magic. We have more than 300 testimonials from people in this city who have been cured of different ailments. We have sold thousands of boxes. There has never been its equal on the market. For sale at all druggists, 35c a box. Order a trial box. No home should be without it.

PEOPLE OF NOTE

The oldest Baptist church in Massachusetts is in Swansea. Both the town and the church were founded by John Myles, who came to this country from Wales in 1663. He was also the founder of the Bethesda Welsh Baptist Church in Elston, seven miles west of Swansea, in Wales. The present pastor of this Welsh church is Rev. D. Price. In its graveyard lie the ashes of the famous Christmas Evans, sometimes called "Seraphic."

The composer Puccini is to be one of the lions of the festivities at Rome, where he is to be present at the production of "The Girl of the Golden West" at the Costanzi theatre July 1. But before that he will go to London to assist in bringing it out at Covent Garden, May 15. It will also be given at Brescia, Budapest, Berlin and Monaco, as well as in the provincial English cities, Cape Colony and the United States. But Puccini will take a well-earned rest after the production at Rome, cruising about the Mediterranean in his little yacht.

The Hudson Bay company has recently made Dr. Wilfred T. Grenfell its "medical adviser," which doubtless constitutes a practical announcement that the northern fishermenare to be treated justly in their trade relations. The past winter co-operative stores established by Dr. Grenfell were brought into touch with similar enterprises in England to the extent that goods for the Labrador population are to be furnished at a saving of middlemen's profits, and English fish merchants are to take supplies directly. A new and larger schooner, furnished by Mr. Chett of Saratoga, will materially facilitate these treaties and the "Sailors' Home," in process of erection, to cost $150,000 and to be completed this year, will make St. Johns, Newfoundland, a city affording positive moral stimulus to the 50,000 fishermen annually visiting its harbor. Miss E. E. White, secretary of the New England Grenfell association, states that of the sum needed, all but $20,000 has been secured, and that Dr. Grenfell has determined to complete the fund before departing for the season's work. Dr. Wilfred Grenfell is on his way from the middle west, where he spent the Easter season in Chicago, the home city of Mrs. Grenfell, and lecturing in several other cities. He expects to reach Boston on May 17, giving that day to seeing "The World in Boston," speaking for half an hour that evening in one of the halls, after calling in for a glimpse of Labrador, as portrayed in the Eskimo section. He will leave Boston on Saturday, May 20, for Amherst, and will reach Canada early in June, en route to his northern field, in season for work on his hospital boat.

A COLD IN SPRING

When the warm weather comes it seems like the irony of fate to be afflicted with a cold and go about barking as if it were the middle of January. Yet these late colds are often the hardest to shake. A remedy that proves extremely effective in routing the enemy is Toilettine. It may be taken internally or applied as a lotion, and brings immediate relief in cases of colds, coughs or throat troubles. It is absolutely free from drugs of any kind and very pleasant to the taste or for external use.

Bay State Dye Works

There is nothing better than the best and that is just the kind of work that is done at our dye works. We have all the latest improvements in the art of dyeing and cleansing of fabrics and we guarantee the best possible results with work entrusted to our care. Our prices are always reasonable. Give us a trial order.

Bay State Dye Works
54 Prescott St.

GREAT SACRIFICE SALE OF
TRUNKS, BAGS, Etc.
Will close out our entire stock at Cut Prices
Devine's
124 MERRIMACK STREET
Repairing, etc. Tel. 2160.

At a meeting of the Radcliffe council Miss Eleanor M. Buckingham, A. B., Radcliffe, 1892, was appointed mistress of Grace Hopkinson Eliot hall for 1911-12, to take the place of Miss Grace E. Machado, who has been mistress of the hall since it was opened in 1907, and retires at the close of the present year. Miss Buckingham has had wide experience as teacher in both public and private schools.

Announcement was made today that John V. Farwell of Chicago will be the only name formally presented to the graduates of Yale for the vacancy on the corporation caused by the expiration of the term of the late Henry F. Dimock of New York. Mr. Dimock, who died shortly after the call for "nominations" was issued; Hon. Gifford Pinchot and Mr. Farwell alone were named by the necessary number of graduates, twenty-five, to constitute a formal nomination. Mr. Pinchot has withdrawn his name, leaving only that of Mr. Farwell to be voted upon in June.

Mr. Farwell was graduated from Yale in 1879. He is president and general manager of the firm of John V. Farwell & Co., and is a director of the Chicago & Northwestern railroad and other important companies. He has been very active as a citizen in Chicago, where he has been prominently connected with the Municipal Voters' league, the "Chicago Plan" commission, etc. He has been president of the Chicago Y. M. C. A., the Merchants' club and the board of trustees of Lake Forest university.

YOUNG STOWAWAY

WAS HELD UP AND WILL BE RETURNED

BOSTON, May 11.—On board the Warren liner Sagamore, when she reached her berth at pier 42, Hoosac docks, yesterday afternoon, was James McDonough, aged 20, a native of England, who stowed away on the vessel April 23, the day she left Liverpool.

For nine days he mingled with the cattlemen and crew. He got his meals regularly and was congratulating himself on his good luck when an officer met him in the engine room alleyway three days ago. The officer questioned James, who became confused and told conflicting stories. Before Capt. Fenton he confessed that he had hid on board at Liverpool.

He was barred by the immigration inspector and taken to Long wharf, where he will occupy the stowaways' room until the Sagamore is ready to leave here next Tuesday, when he will be sent back to England. He will probably have to face a term in the workhouse when he reaches Liverpool, for stowing away is a misdemeanor under the English laws, and is punishable by a fine or imprisonment.

Richard Williams, secretary of the Warren line at Liverpool, and Thomas Scholes of Hartford were passengers. Scholes brought over seven valuable dogs. Five were Pomeranian puppies and one of them was the smallest of the breed ever seen in this city. It was only 6 inches long and weighed ¾ of a pound.

PUTNAM & SON CO., 166 Central St.

Spring and Summer Underwear

OF ALL GOOD SORTS

We very much doubt if any half dozen stores can show such a comprehensive collection of really good underwear and union suits, as is gathered here.

"Made-up" Underwear, white nainsook and Panama cloth, shirts coat style, sleeveless, drawers knee length, perfectly shaped garments 25c, 45c, $1.00

Silk Finish Balbriggan Underwear—the finest shown in America for 50c. These goods are made to our order from genuine combed Egyptian yarn, and are of beautiful silky texture, shirts long sleeves, half sleeve or sleeveless, drawers regular, stout or knee length, perfectly finished throughout, sizes 30 to 50 inches 50c

Other Qualities in Balbriggan—underwear ..... 25c and $1

Athletic Underwear—white cotton coat shirts, sleeveless, with knee length drawers, Balbriggan sleeveless shirts, closed to slip on over the head, with knee length drawers 50c

White Gauze—and white lisle thread, shirt and drawers, long or short sleeves, regular and stout drawers ..... 50c and $1

Sea Island Cotton and White Mercerized Underwear—looks like silk but will wear better ..... $1.00 and $1.25

Natural Wool and White Merino Shirts and Drawers—and white wool. Several of our numbers made for us in stout sizes as well as regulars. The fit and finish of this underwear is better than any other garments that we know of in the several grades 50c, $1.00, $1.50

Specials in Underwear

Athletic Shirts—white jersey, sleeveless. Special 25c

B. V. D. Nainsook—shirts and drawers. Special 45c

Porosknit Shirts—and drawers ..... Special 50c

Fine Union Suits

Carter's Perfect Fitting Union Suits—in spring and summer weights—long sleeves, and long legs. Half sleeves and ankle length, sleeveless and knee length, stout and regular sizes, of balbriggan, lisle thread and light merino, $1.00 to $3.00

ATHLETIC UNION SUITS—B. V. D. Nainsook same as the shirts and drawers $1.00

GOVERNOR FOSS

Asked to Act in Boy Leper Case

PROVIDENCE, May 11.—Gov. Pothier yesterday afternoon wrote to Gov. Foss of Massachusetts asking him to use his influence to secure asylum for Harry Sheridan, the Pawtucket schoolboy leper, at Penikese island colony as a private patient. The Massachusetts authorities have refused this permission and the boy's future is very much unsettled.

Yesterday Mayor Giles W. Esterbrook, City Solicitor E. W. Blodgett and Health Officer Byron U. Richards of Pawtucket held a long conference with Gov. Pothier. They asked the governor to assist in the matter, explaining that there is no place in Rhode Island for the isolation of lepers and that the boy can be cared for at Penikese island as a private patient if the necessary permission is granted by the Bay state authorities.

It was explained that Gov. Foss has no authority in the case, but it is desired to obtain his moral support. Gov. Pothier complied with the request.

HURDY GURDY PARTY

FEATURE OF ST. MARGARET'S BAZAAR LAST NIGHT

Another large crowd attended the bazaar last night given in Highland club hall for the benefit of St. Margaret's building fund. The affair consisted of a hurdy gurdy party and a general good time was enjoyed till a late hour.

The May table, Miss Sadie V. Hennessy, matron, has charge of the entertainment at the bazaar tonight, and the program arranged embraces well known local talent. The program will be as follows:

Piano selection, Miss Veronica Redikor; Spanish dance, Miss Anna McCaslin; solo, selected, C. Eugene McCarthy; reading, Miss Mary Converey; solo, Miss Margaret O'Donoghue; skirt dance, Miss Helen Makin; song, James E. Donnelly; song and dance, Miss Muriel Cromptoit; solo, Miss Margaret Cawley; solo, Andrew McCarthy.

ELECTION DAY

IN GREEK COLONY SET FOR MAY 29TH

The annual election of directors of the Greek community will take place on Monday, May 29. The time for filing nominations closed last week though registration will not close until May 20. About 700 Greeks will vote at the election.

If you want help at home or in your business, try The Sun "Want" column.

ESTABLISHED —1842— RELIABILITY

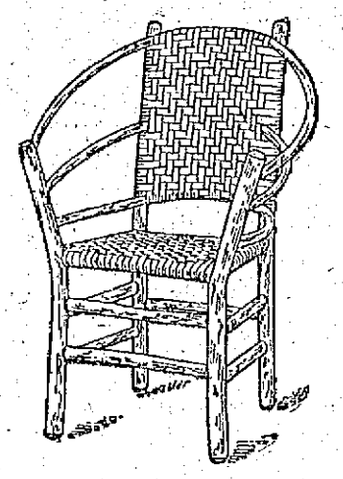

$4.00

The Famous Andrew Jackson Chair

OLD HICKORY

The Ideal Out-door Furniture

There is more solid comfort in the OLD HICKORY furniture than in any other, regardless of price. And it is as durable as it is restful. Constant use and age do not weaken it. Exposure does not disfigure it.

This kind costs only a little more, and lasts many times as long.

Adams & Co.

FURNITURE—RUGS—CARPETS

APPLETON BANK BLOCK, 174 CENTRAL STREET.

ADMITS HIS GUILT

Prisoner Clears Fellow of Any Part in Crime

Confession Made to Gov. Foss at Prison — Unusual Scene When Ek Was Told of Pardon—Woman Nearly 70 Was Set Free

BOSTON, May 11.—Gov. Foss and the executive council yesterday pardoned three prisoners, two men and a woman, and in the case of one received the man's thanks, in an unusual scene at the state prison in Charlestown, during which another prisoner declared the man innocent and himself the guilty one.

The pardoned ones are:

Axel W. Ek, who was convicted in Worcester in February, 1905, of manslaughter in causing the death of William Warrusavicz and was sentenced to a term of not less than 10 and not more than 12 years. He was released after having served five years and three months.

John J. McCarthy, who was sentenced to the Massachusetts reformatory in January, 1911, for assault with intent to rob.

Mrs. Gennina Mazzocca, nearly 70 years old, who, because of her inability to pay a fine of $25, having been convicted of assault and battery upon her son's wife and required to furnish bonds to keep the peace, has been confined in the Charles street jail.

At a meeting of the executive council yesterday it was voted that that body recommend the granting of pardons. The pardons were sent to the governor and remained upon his desk awaiting his signature.

Gov. Foss, Lieut. Gov. Frothingham, members of the executive council and Executive Secretary Dudley M. Holman, started immediately for the Charlestown prison and made a thorough inspection of the institution.

Makes Promise to Governor

Secretary Holman gave the account of what happened at the prison.

When they entered the prison orchestra was playing and the governor and council listened for some moments. The orchestra played several pieces by request.

Warden Bridges then summoned Ek, who was a member of the orchestra. The governor asked Ek if he would appreciate a pardon if it should be extended to him, and if he would go back to work and hereafter be a law-abiding and upright citizen. Ek promised that if such clemency should be extended to him he would "make good" and that the governor and council would never have any cause to regret its action.

Whereupon the governor told him that the council had already voted to grant him a pardon and that upon their return to the state house this afternoon the governor would sign the pardon.

Warden Bridges announced to the orchestra that this would be the last time Ek would play with them, as he had been granted a pardon.

A cheer broke from the men, and a member of the orchestra, who is under sentence for manslaughter rushed to the governor took him by the hand, fell upon his knees and before the governor knew what he was about kissed his hand several times, saying in broken English, "He innocent, I guilty." He meant that Ek was innocent but that he acknowledged his own guilt.

Doubt as to Conviction

The two men were room-mates, and the Italian who acknowledged his own guilt is a skillful musical instrument maker and does some excellent work.

Warden Bridges said both men had splendid records. None of the men showed an envious disposition because of the pardon.

Together with three others, Ek was charged with assaulting and beating William Warrusavicz, from which he died. The others were given sentences in the house of correction for two years. There has always been a question as to who was guilty, and Dist. Atty. Stiles, in his report to the governor, stated that Capt. O'Day and two other inspectors of police in Worcester united in saying they thought the public interest would not be harmed if Ek was pardoned.

Up to this time he had always borne an excellent reputation, and had not been in any trouble whatsoever. George Taft, who was district attorney at the time Ek was sentenced, also recommended the pardon.

Judge Approved Pardon

John J. McCarthy was sentenced to the Massachusetts reformatory in January, 1911, for assault with intent to rob. Judge White and Dist. Atty. Sawyer agreed to the pardon. Four men were concerned in the robbery. McCarthy always maintained that he was innocent.

Mrs. Gennina Mazzocca was convicted with her son. The parties are now thoroughly reconciled to each other, it is said. The court imposing the sentence revoked its order relative to the son, but found that it was not authorized to do so in the case of the mother-in-law.

Judge Ely recommended the pardon. The attorney general ruled that in order to secure her release she must be pardoned by the governor and council.

The governor visited Jesse Pomeroy, the life prisoner, and was interested in listening to what Pomeroy had to say concerning his treatment. Pomeroy said that under Gov. Long he was permitted to go to the chapel with the other prisoners, but when Warden Russell took charge, this privilege was taken away from him on the ground that he was sentenced to solitary confinement which did not permit him to attend chapel.

Pomeroy is allowed an hour's exercise in the yard a day, but always by himself, and he has no fault to find with his general treatment; but he does desire to have some of the restrictions removed which keep him absolutely separated from all the world.

Secretary Holman's account states that it is quite possible some action may be taken in this regard.

The governor talked with a number of the prisoners and expressed himself as pleased with conditions.

SICK CHILD—WORMS

Thousands of children have worms but their parents do not know it.

Fessenden's WORM EXPELLER

Mother, buy it for the child's sake. Only 25c at all druggists. Nothing else like it.

Finest in the world for Men and Young Men

Altenburg System
FIFTH AVENUE NEW YORK
Clothes

Sold exclusively by

MACARTNEY'S APPAREL SHOP, 72 Merrimack St.

COL. L. E. COOK

BUFFALO BILL'S GENERAL AGENT IN TOWN

Col. Louis E. Cooke, general agent of Buffalo Bill's Wild West and Pawnee Bill's Far East combined exhibitions, visited this city today in the interests of the mammoth aggregation which he directs. He found time to call on a number of long-time friends. Col. Cooke, for many years guided the Barnum and Bailey circus during its most successful years. He is unquestionably one of the greatest showmen in the world.

BOARD OF TRADE

Important Meeting of Directors Held

THE ANNUAL MEETING TO BE HELD IN JUNE

Postmaster Legare to Make Improvements in Postal Service as Requested—Resolutions to be Presented Geo. M. Harrigan

An important meeting of the directors of the board of trade was held yesterday afternoon. Several new members who had been passed upon by the membership committee were admitted, and a committee was appointed to bring in a list of officers to be balloted for at the annual meeting in June. Several committees reported and by a unanimous vote George M. Harrigan was given a rising vote of thanks for the work he did in clearing up the land titles in Billerica making it possible for the Boston & Maine to locate their car shops there. It was also voted that a set of resolutions be drawn up by the secretary and presented to Mr. Harrigan on behalf of the board.

Secretary Murphy's report showed that the secretary had been a very busy man during the past month. President Greene said Mr. Murphy was instrumental in preventing a huge advertising sign from being erected on the building at the corner of Middlesex and Gorham streets, leased by the D. L. Page Co.

Daniel F. Carroll presented a report on behalf of the realty committee which was placed on file.

Henry A. Smith was elected a delegate to the state board of trade.

George M. Harrigan for the postal affairs committee reported on several matters which were brought to the attention of Postmaster Joseph A. Legare, one of which was the placing of cards on mail boxes stating the time of collection. Many of the cards have become worn out and have not been replaced. Another matter which the committee called his attention to was the collection of mail from the down town boxes in time to get the late train for Boston and New York. Postmaster Legare has made arrangements for this as well as for the renewing of worn out cards on the boxes. President Greene and Mr. Harrigan made the statement that Mr. Legare seemed anxious to better the service and courted suggestions from business men tending to that end.

The following committee to bring in a list of officers to be balloted for at the annual meeting in June was appointed: William F. Hills, James E. O'Donnell and Frank Ricard.

This evening a general meeting of the board will be held at Lincoln hall which has been designated as "Shoe Night."

The speakers of the evening will be: Mr. Alfred W. Donovan, Rockland, Mass., president N. E. Shoe and Leather association. Mr. Thomas F. Anderson, Boston, Mass., secretary N. E. Shoe and Leather association. Mr. Carl M. Pihl, "History of Shoe Manufacturing in Lowell," Mr. Charles F. Brigham, "Lowell a place to make shoes."

The speakers from experience are eminently qualified to address the meeting and an evening of enthusiasm and interest is assured.

After the formal exercises a general discussion upon the matter of forming a Realty company will be held.

O'DONNELL DRY GOODS CO.

A Penny Saved Is a Penny Earned

The Bargain Basement

OFFERS AN OPPORTUNITY

FRIDAY and SATURDAY

To Save and Earn Many Pennies

Everybody who has ever shopped in our Bargain Basement, and there are many thousands in Lowell, know full well the policy of our house—namely, that nothing shall enter this basement for a sale unless it is merchandise of a reliable quality that for some good reason can be sold under regular prices. For instance, Bankrupt Stocks, Fire Sales, Job Lots, Marked Down Merchandise, etc. Now then, at the present moment we have

Upwards of $7500 Worth of First Class Merchandise at an Average Price of 60c on the Dollar

Consisting of Stockings for Men, Women or Children, Summer Underwear for Men, Women or Children, Shirt Waists, Laces, Smallwares, Linings, Ginghams, Neckwear, Gloves, Tailor Made Suits or Coats and various other lines of up-to-date merchandise.

And for Friday and Saturday We Will Offer an Extra Inducement of

25% Discount

FROM THE PRESENT LOW MARKED PRICES

That is to say—you may come into our basement Friday or Saturday, select any article you may desire at the marked price, and you will be given an Extra Discount of 25 Per Cent. Values never were as great, merchandise never more varied or seasonable, savings never so extraordinary as will be offered in this Saving Spot.

The Bargain Basement, Friday and Saturday

Don't think of missing it. There will be plenty of good merchandise for two days' sale.

MURDER CHARGE

Two Men Arraigned In Court

FARMINGTON, Me., May 11.—John Noti, aged 38, and Guiseppe Costigleo, aged 35, both of Chisholm, were held in the municipal court here yesterday afternoon without bail by Judge Pollman for the September grand jury, charged with the murder of Dominico Ventrelli, aged 40, at Chisholm, last Sunday night.

Dr. George L. Pratt of this place, county medical examiner, testified that the autopsy on Ventrelli revealed three stab wounds in the right breast and side. Two were wide and jagged and penetrated the right lung. The third wound was cleaner cut and had penetrated the liver. He thought two weapons were employed.

Other witnesses testified to finding the wounded man in his yard with his hands pressed to his breast, and to seeing two men answering to the general appearance of the prisoners running from the premises.

Joseph Cancelliero, who boarded at the same house with the defendants, identified a coat as one taken off and left at the boarding house by Noti shortly after the stabbing is said to have taken place. It is alleged there are human blood stains on this coat.

Witness also testified to seeing a long knife and a weapon made from a river driver's pick pole in Noti's hands Sunday afternoon.

The men were captured Monday night in West Peru, near Rumford, and with them was Onerio Gallineili, said to have fled with them from the boarding house. He is held in $3000 bonds as a witness, in default of which he is held in jail.

FIRE AT BANGOR

Two Persons Placed Under Arrest

BANGOR, Me., May 11.—Two people are locked up in the police station pending investigation of a fire which broke out shortly after 8 o'clock last night, in a dwelling house with a saloon and poolroom beneath, on Front street, at the foot of May street.

The alarm from box 24, rung in for the conflagration of April 30 startled the city. The property is owned by Mrs. Alice Haverty, leased by Pope D. McKinnon and was subleased by Joseph King, the upper part being used as a lodging house.

When the firemen arrived the house was found locked and unoccupied, but blazing furiously. The property loss will probably be $30,000 or more.

Joseph King and Alice Armstrong, his housekeeper, were arrested and locked up. King said that he had but $300 insurance on the furniture but when searched a policy of $1100 was found in his pockets, it is alleged.

Chief Mason of the fire department was at a loss to account for the origin of the fire, which he said appeared in several different places.

IN THE CHURCHES

The Pawtucket Brotherhood of the Pawtucket church held a ladies' night in the vestry of the church last night. Supper was served and an interesting program was carried out.

First Congregational

The annual meeting of the Ladies' Foreign Missionary society of the First Congregational church was held yesterday in the church vestry.

The following officers were elected for the ensuing year: President, Mrs. Mary J. Boynton; vice president, Mrs. W. W. Kelley; treasurer, Miss Aubrey Liddell; recording secretary, Mrs. John A. Osgood; corresponding secretary, Mrs. Leonard Hartley.

During the social hour which followed tea was served by the hostesses: Mrs. Eccleston, Mrs. Melvin, Mrs. Monroe, Mrs. Williams.

Missionary Society

The Women's Missionary society of the Worthen Street M. E. church met yesterday afternoon at the home of Mrs. Hugh Green, 144 Wentworth avenue, and there was a very large attendance of members. The vice president, Mrs. C. K. Fiske, presided and the devotions were led by Miss Nettie Wilson. The mystery box conducted by Miss Julia Healey proved exceedingly interesting and a novel and entertaining feature was the series of stories told by members. Mrs. Hadley of North Chelmsford contributed two songs, Mrs. A. H. Slater being the accompanist. Refreshments were served by the postess. The next and last meeting of the season will be a basket picnic at Stearns grove, Chelmsford, on June 14.

WEEKLY DRILL

CO. C HELD MANEUVERS ON A SMALL SCALE

The members of Co. C held their regular weekly drill last night and the feature of it was maneuvers, held on a small scale. A squad of eight men was secretly encamped in the vacant lot in the rear of the armory commanded by Sergt. Larkin. The rest of the company were under the command of Lieut. Patten and were stationed at the corner of Westford and Wilder streets. This body sent out squads from time to time to try to locate the enemy, represented by Sergt. Larkin's squad. In connection with these scouting parties, a regular outpost was established. The work is very interesting to the men and is good preparation for the maneuvers in July. Capt. Peterson acted as inspecting officer.

MATRIMONIAL

Dr. Thomas E. E. Robins of Charlottetown, P. E. I., and Miss Annabel deLong Savage, youngest daughter of Mr. and Mrs. Edward Savage, were united in marriage last night at the home of the bride's parents, 36 Branch street. The ceremony was performed by Rev. Wilson Waters, and was attended by a small number of relatives and friends, the illness of members of both families limiting the extent of the wedding festivities. The bride was handsomely attired in pink chiffon over pink silk and carried American Beauty roses. The ceremony was most attractive and at its close a luncheon was served to the guests. Dr. and Mrs. Robins will enjoy an extended wedding trip and will reside at Charlottetown, where they will be at home to friends after July 1. No cards.

At Fountains & Elsewhere Ask for

"HORLICK'S"

The Original and Genuine

MALTED MILK

The Food-drink for All Ages.

At restaurants, hotels, and fountains. Delicious, invigorating and sustaining. Keep it on your sideboard at home. Don't travel without it.

A quick lunch prepared in a minute. Take no imitation. Just say "HORLICK'S."

In No Combine or Trust

SPECIAL NOTICE

Hall & Lyon Co., Now Issue

American Express Co. Money Orders

These orders are negotiable and can be cashed at any bank or American Express Co. office in the United States or Canada.

This is the easiest, simplest and most convenient way to send money.

Our office is open for this purpose from 7.30 o'clock in the morning until 11 o'clock at night.

You are not required to fill out any application blank. Our Special Clerk takes care of every detail.

This is in addition to our

SPECIAL POST OFFICE DEPT.

where STAMPS, POST CARDS, STAMPED ENVELOPES, STAMPED WRAPPERS, etc., can always be had in any quantity.

Another new feature for the benefit of our customers is our PACKAGE CHECKING DEPARTMENT where packages will be checked FREE OF CHARGE. We invite youto take advantage of this service at all times.

We believe our patrons are entitled to every convenience we can possibly give them, and it is our desire to serve you to the best of our ability at all times.

Very truly,

Hall & Lyon Co.

THE LARGEST, BEST AND MOST PROGRESSIVE APOTHECARY SHOPS IN THE UNITED STATES.

QUALITY and LOW PRICES

We will match any TEA that is sold in Lowell at 60c or 70c a pound for, per pound **38c**

We Have 14 Different Kinds of the Best TEA.

Our "CAPITAL COFFEE" Best MOCHA and JAVA sold in Lowell. A regular 38c COFFEE, per pound - - - - **28c**

NICHOLS & CO., 31 John St.

Originators of High Grade TEAS and COFFEES at Low Prices.

COMPANY K'S ORCHESTRA

COMPANY K, 6th REGIMENT, ORCHESTRA

1st cornet, Musician Harry Girard; 1st violin, Private Warren White; 2d cornet, Corp. Edgar Luce; 1st cornet, Corp. Roswell Jefferson; traps, Musician Williston Card; piano, Corp. S. R. Waller; flute, 1st Sergt. Harry Sheldon; 1st violin, Private Frank L. McCool; second violin, Lance Corp. Frank Huntley.

That Captain James N. Greig of Company K is proud of his new orchestra and his bowling team was evidenced last evening when he entertained the members of both at a delightful banquet served in his hospitable home, 76 Bellevue street, all the members being in attendance. After the discussion of an excellent menu the orchestra opened up and entertained with a most acceptable program while Capt. Greig and Corporal Luce sang several pleasing solos. Corp. Roswell Jefferson, a member of the orchestra, made a farewell address as he resigns from the company to go to Boston where he has accepted a responsible position. The orchestra was organized a short time ago by Dr. S. R. Waller and is the only one of its kind in the Massachusetts militia. It is an amateur organization and is in business for the pleasure it affords the members of the company. It has appeared several times at the Armory and before the Spanish War Veterans and the Women's Relief Corps, always making a big hit.

FUNERALS

FAY—The funeral of the late John Fay took this morning from the home of his daughter, Mrs. Bridget Luppold, 804 Rogers street. The body was forwarded on the 11.19 o'clock train to Boston for burial. Undertaker C. H. Molloy and Sons in charge.

QUIGLEY—The funeral of the late James Quigley took place this morning at 8.30 o'clock from the home of his daughter, Mrs. William Sullivan, 17 Bowers street, and was largely attended by sorrowing relatives and friends including a number from out of town. Among the latter were Mr. Charles Quigley of Salem, Thomas Doherty, Mrs. Catherine Doherty, Miss Margaret Doherty and Miss Mary Doherty of Malden, Mass., Mr. and Mrs. James Wolfe and Miss Elizabeth Lyons of Woburn, Mass., Richard Fennessey, Joseph Collins and Frank Collins of Danvers. At 9 o'clock a mass of requiem was sung at St. Patrick's church by Rev. Timothy Callahan, the choir under the direction of Mr. Michael J. Johnson sang the Gregorian mass, the solos being sustained by Miss Alice E. Murphy and Mr. Andrew McCarthy, Mr. Johnson presiding at the organ. The bearers were Thomas Quinn, Daniel Connors, John Quigley and James Wolfe. At the grave Rev. Fr. Callahan read the committal prayers and the burial was in St. Patrick's cemetery in charge of Undertakers J. F. O'Donnell & Sons.

HOLLOWELL—The funeral services of Ellen E. Hollowell, wife of Fred A. Hollowell, were held at the Edson cemetery chapel Wednesday afternoon at 2 o'clock. Rev. Mr. Woods of the Worthen Street M. E. church officiated. Appropriate selections were sung by Mrs. F. L. Roberts and Mrs. H. E. Symonds. There were many beautiful floral offerings. The bearers were Charles A. Frost, Amasa Orkins, William T. Hollowell and Thomas Brady. Burial was in the family lot in the Edson cemetery, in charge of J. A. Weinbeck.

RUSSELL—The funeral of Robert Russell was held yesterday afternoon at 2.30, from his late home, 338 Bridge street and was largely attended. Rev. J. M. Craig officiated at the ceremony. Mrs. W. H. Pepin sustained the solos, which included "No Burdens Yonder," "Sometime We'll Understand," "Heaven Is My Home," and "Nearer, My God, to Thee." The bearers were Jonathan Wood, Thomas Robinson, Albert Wood and Arthur Simpson.

There were many beautiful floral tributes, including a pillow inscribed "Our Robert," from the family; pillow inscribed "Our Second Hand," from the Boott mills mule room; wreath inscribed "Uncle" from George Cameron; wreath from Mr. and Mrs. C. M. Dickey; wreath from Franklin house; wreath, employes of Lawrence Company; syray of pinks from Mr. John Russell and family; spray of pinks from Miss Jeanette Patrick; basket of flowers from Misses Margaret and Jessie Miller; and spray from Jonathan Wood and family.

Burial was in the family lot in the Edson cemetery, under the direction of Undertaker C. M. Young.

Manhattan orch., No. Billerica, Fri.

Gilmore's, No. Chelmsford, tonight.

Boston Cloak and Suit Store

228 MERRIMACK STREET, OLD CITY HALL BLOCK

Specials For

Today, Friday and Saturday

50 Messaline and Taffeta Dresses $8.50

65 Voile Skirts, all sizes.... $3.98

40 Embroidered Panama Dresses, all shades..... $7.75

SUITS and COATS

AT YOUR OWN PRICE

45 $15 Foulard Dresses at $8.98

POSITIVELY NO STORE IN LOWELL CAN UNDERSELL US

COME AND SEE IF OUR STATEMENT IS RIGHT

Boston Cloak and Suit Store

WHERE YOU SAVE DOLLARS

3 DAYS' SALE

VERY BEST BUTTER 20c Lb.

At Such a Price You Just Must Try a Pound

THREE DAYS' SALE

8c Can Condensed Milk 8c Can

If not the best you ever bought for the money we will cheerfully refund.

O. K. High Grade | XXXX Bread Flour

Bbl. $6.25 Flour Bbl. $5.79

Large Bag 80c; small bag 40c | Large Bag 73c; small Bag 37c

JUST TRY US FOR

BEST EGGS

Our Prices Will Surprise You.

All Flavors, Imported By Us From the East

High Quality TEA 33c Lb. Perfect Blends

Try this tea and satisfy yourself. Test it. Make a cup. If not the best ever, return it. We will refund.

150 Branch Stores | M. O'KEEFFE, Inc. | 150 Branch Stores

THE HOME OF SATISFACTION

227 CENTRAL ST. 536 MERRIMACK ST.

DOUBLE STAMPS THURSDAY

K. OF C. MINSTRELS

HENRY HEAPS, General Manager.

WILLIAM F. McALOON, Musical Director.

Scored a Big Hit in Associate Hall Last Night

The Lowell Council, Knights of Columbus, last night clinched the right of being co-members with the famous "Kings of the Black Face" when they presented a minstrel show, which while being their initial effort was a great success. It was the first time that the Knights' proposition for membership was advanced to minstrelsy, but it was such a success that it is a safe assurance that their friends may look forward to it as an annual affair. An audience taxing the capacity of Associate hall was present and long before the overture was started every seat was occupied.

At 8.30 o'clock two large "Old Glories" which hid the stage setting from inquisitive eyes of the audience were parted. The scene presented was a most beautiful one, and was heartily applauded by the audience. Seated in four tiers were the members of the chorus, while the first row of the circle was occupied by the soloists, end men and end women. After the applause which greeted the picture had subsided William F. Thornton, as interlocutor introduced the ends. A grand introductory overture of the most popular songs was rendered with a vim by the chorus. At all times Mr. Thornton had the chorus well in hand and the manner in which the songs were given testified to his ability as a director. The first solo of the evening, "Your Eyes Have Told Me So," was given by Mr. Frank Connor, a young man with a promising baritone voice. He was followed by End Man Mr. Eugene McCarthy, who sang in a captivating manner, "Put Your Arms Around Me Honey." Mr. McCarthy introduced some very clever dance and march steps in his solo which caught the fancy of the audience. In the chorus of his song he was assisted by Miss Lena O'Neil, a young miss who took the solo part, while Miss Margaret McDonough and Mr. McCarthy harmonized. The effect was a very pleasing one, and brought the soloists rounds of applause. Miss Mary Corcoran, who substituted for Miss Vera McArdell, whose illness prevented her from being present, sang DeKoven's famous ballad "O! Promise Me." Miss Corcoran, kindly consented to sing the solo yesterday morning, and gave it in a very capable manner.

Miss Margaret McQuillan one of the end women sang "I Feel Religion Comin' On," in a characteristic southern style. Mr. William L. Gookin gave as his number "My Hero," the solo which gave the opera, "The Chocolate Soldier," an envious position in the operatic world. Mr. Gookin sang it in an easy and artistic manner, and had to respond to several encores. Time-

Continued to page eleven

IS YOUR SKIN ON FIRE?

Does it seem to you that you can't stand another minute of that awful, burning itch?

That it MUST be cooled?

That you MUST have relief?

Get a mixture of Oil of Wintergreen, Thymol, and other soothing ingredients as compounded only in D. D. D. Prescription.

The very first drops STOP that awful burning instantly!

The first drops soothe and heal!

D. D. D. gives you comfort—cleanses the skin of all impurities and washes away pimples and blotches over night!

Take our word on it as your local druggist.

Get a $1.00 or a 25 cent bottle today.

Carter & Sherburne, Falls & Burkinshaw, Hall & Lyon.

Sole Agents in Lowell for The C.A.K. TAILOR-MADE —WAIST— Fit Guaranteed

Lowell, Thursday, May 11, 1911

A. G. Pollard COMPANY

THE STORE FOR THRIFTY PEOPLE

These Specials Are Supreme

LADIES' SPRING SUITS ARE SELLING AT HALF—

$25 Suits for $12.50. $35 Suits for $18.50. $45 Suits for $22.50

West Section Second Floor

ANNUAL MAY SELLING OF NEW UNDERMUSLINS—

Corset Covers, Combinations, Drawers, Skirts, Gowns, Chemises, etc. Late fashions in a tremendous variety are offered at below regular prices.

West Section Second Floor

MEN'S SHAWKNIT HOSE—25c grade selling at.....2 pairs for 25c

MEN'S UNDERWEAR—Shirts and Drawers, 50c quality, 35c a Garment

East Section Left Aisle

Fibre and Wool Art Squares

$2000 WORTH

Just received from mills in all the latest patterns and colorings, including all sizes at sacrifice prices:

$6.00 rugs, 6x9 ft..... $4.50

$7.00 rug, 7 1-2x9 ft.....$4.50

$7.50 rug, 7 1-2x10 1-2 ft...$5.50

$8.00 rug, 8 1-4x10 1-2 ft...$6.00

$9.00 rug, 9x9 ft.....$6.00

9x10 1-2 ft. rug, reg. price $10, $7.00

9x12 ft. rug, reg. price $10, $7.00

All strictly fast colors, will not cut or break, easiest rug to take care of for summer homes, chambers or dining rooms.

100 Bamboo Portieres, sale 98c each

100 New Couch Covers, 69c to $2.98 each

500 Pairs New Ruffled Muslin Curtains.....49c to $1.25 pair

500 Pairs Nottingham Lace Curtains.....49c to 98c pair

$28.00 9x12 ft. rug, mismatched Axminster, sale $13.98

$32.00 9x12 ft. rugs, new, perfect Axminsters, Orientals,...$20.00

EAST SECTION SECOND FLOOR

SPECIAL SALE

5000 Yards "Kaiko" Silk

AT 19c YARD

Regular Price 29c

This is another special value in Silk and Cotton Fabrics and considered one of the best bargains in this class of goods yet offered in our Wash Goods Department.

"Kaiko" Silk is a plain colored fabric, 3-4 silk and woven in the desirable Shantung effect, in all the best shades for evening or dress wear. 25 inches wide—only

19c, YARD

All Perfect Goods.

Palmer St. Centre Aisle

SPECIAL IN DRESS GOODS

"Perma Royal"

"Perma Royal" is a light weight fabric, composed of mohair and wool, closely imitating the celebrated "Tussah Royal." It is dust shedding, light in weight and very high lustre; in fact an ideal cloth for spring and summer wear. 42 inches wide. Full line of all the new spring shades—Delft, coral, navy, slate, reseda, garnet, tan, moss, old blue and black.

Regular price $1.00—only

69c YARD

Middle St. Right Aisle

Basement Bargain Department

BLEACHED COTTON—Two cases of good fine bleached cotton, full pieces, soft finish, 8c value.....4 1-2c Yard

WHITE GOODS—200 yards of fine white goods, satin stripes and checks, large variety of patterns, 12 1-2c value...6 1-4c Yard

DRESS GINGHAM—Dress gingham in plaids, checks, stripes and plain chambray, nice fine quality, in large assortment of colors, 10c value .....6 1-4c Yard

INDIA LAWN—Fine India linen lawn, nice fine quality for dresses, waists, etc., 12 1-2c value.....7c Yard

SATIN FINISH SPREADS—About 75 fine imported satin finish spreads for double bed, nice fine quality, $3 value...$1.69 Each

LINEN TOWELING—Nine bales of good heavy brown linen crash, 17 inches wide, nice quality for rollers and dish towels, 10c value .....5c Yard

45-INCH BROWN COTTON—One case of good brown cotton, 45-inch, equal in quality to Continental, worth 10c yard, very good quality for pillow cases and sheets.....8 1-2c Yard

LADIES' WAISTS—Ladies' waists, made of fine madras in nice patterns, 50c value.....29c Each

LADIES' HOSE—60 dozen ladies' gauze lisle hose, fine quality, double soles, 19c value .....10c Pair

LADIES' UNDERWEAR—Ladies', jersey shaped vests, low neck, sleeveless and short sleeves, 15c value.....10c Each

MAJESTICS GET PRIZE

Final Day of Tournament Brought Many Surprises

The Boylston-Beatty Combination Was the Biggest Winner With the Lawrence Men Second —List of the Others Who Landed Prizes

The last day of competition in the National Duck and Candle Pin Bowling congress on the Crescent alleys, brought forth many surprises. The only entry on the card was that of the Majestic alleys of Lawrence, and what the visitors did brought disappointment to many bowlers who felt that they had the coin clinched in ducks and candlepins.

The team last year won the championship for a five-men team at duckpins, and yesterday managed to pull out second prize with a total of 1482. What they failed to do at duckpins, their own game, they made up for at candlepins, for they broke the record established by the Boylston-Beatty combination of Boston, which was made on the second day of the tournament. On that occasion the Boston cracks put up 1497 and yesterday Majestic split the pins for 1544, and it landed the candlepin championship for 1911.

A peculiar thing about the five-men candlepin figures of 1497 was that it was the second rolled, and withstood the hammering of team after team, only to be wiped off the slate by the last entry on the card and the last three strings rolled by Lawrence men were the ones that cost Boston the championship.

Peel of the Majestic team of Lawrence was the start of the individual duckpin class, for he rolled 335, which tied John Christopher of Boston for second money. McCarthy and Harrison of Majestic scored third in the two-men class.

When it is considered that the Boylston-Beatty team composed of candlepin rollers won the duckpin class with 1602, and the Majestic duckpin rollers scored at candlepins, it makes it plain that trying to pick a winner in a tournament of this kind is time wasted. Moreover it proves that no matter what kind of a combination is brought together, if they are real small ball rollers they have a chance to win at either one style or the other, and that the specialists at a particular game don't always win.

While it is true that the Majestic boys roll nothing but ducks at Lawrence, it is not to be inferred that they cannot roll candles or that their tournament score is a fluke. Sometime ago the same team rolled a special candlepin match with the Carruth team on the latter's alleys in Boston and won the game with a total of 1533.

The Boylston-Beatty team is the biggest winner with Majestic second, but far behind the Boston combination.

THE PRIZE WINNERS

Candlepins

Individual—Tie between Warren Brown of Boston and Fred Pine of Portland, 344; Desrosiers of Worcester, 339, third; Christopher of Boston, 336, fourth; Hodge of Malden, 331, fifth; Mark Gill of Boston, sixth; George Felton of Boston, 325, seventh; Al. Waters of Boston, 316, eighth; Coburn of Carruth team, Boston, 315, ninth.

Two-men class—Won by Chester Martel and Paul Poehler of Boston, 661; Fitzgerald and Burns of Chelsea, 667, second; Mahan and Williams, Adams Square, Boston, 643, third; Winch and Hunt and Hedberg and Butler of Worcester, 640, fourth and fifth; Rounds and Lucia of Chelsea, 637, sixth.

Three-men class—Won by Corcoran, Poehler and McKee of Boston, 920; Hodge, Allen and Sullivan of Malden, 886, second; Gill, Christopher and Galway of Boston, 882, third.

Five-men class—Won by Majestic of Lawrence, 1544, Peel, Kennedy, Casey, Bertrand, Harrison; Boylston, Beatty of Boston, 1497, second, Brown, Hintze, Christopher, Galway, Beatty; Murray of Boston, 1492, third, McKee, Corcoran, Dickjost, Martel and Poehler.

Duckpins

Individual class—Won by William Beatty of Boston, 353; Christopher of Boston and Peel of Lawrence, 335, second and third; Brown of Boston, 330, fourth; Winch of Worcester, 327, fifth.

Two-men class—Won by Gill and Beatty, Boston, 646; Kelley and E. T. Donohoe of Lowell, 643, second; McCarthy and Harrison of Lawrence, 634, third; Prew and Mason of Nashua, 633, fourth.

Three-men class—Won by Winch, Butler and Hedberg of Worcester, 928; Gill, Brown and Beatty of Boston, 909, second; Hintze, Christopher and Galway, 902, third.

Five-men class—Won by Boylston-Beatty of Boston, 1602, Gill, Brown, Hintze, Christopher and Beatty; Majestic of Lawrence, 1482, second, Peel, Kennedy, Casey, Bertrand Harrison; Crescent No. 2 of Lowell, 1466, third, Farrell, W. Kelley, E. Donohoe, T. Kelley, J. F. Donohoe.

Boston Pins

Individual class—Won by Jacoby of Dalton club, Newburyport, 333; Edmands of Maugus club, Wellesley, 330, second; Willey of Maugus club 329, third.

Two-men class—Won by G. Hersey and Edmands of Maugus club, 651; Stevenson and Bean of Colonial club, Boston, 649, second; Chandler and A. Drisko of Colonial club, 634, third.

Three-men class—Won by House, Chandler and A. Drisko of Colonial club, 847; Collins, Hatch and Hall of Dalton club, 872, second.

Five-men class—Won by Dalton club of Newburyport, 1520, Collins, Hatch, Berry, Jacoby and Hall; Colonial club of Boston, 1475, second, House, Chandler, A. Drisko, C. Bean and I. Bean.

Candlepins, Amateur

Individual class—Won by George Chandler, Colonial club, 317.

Two-men class—Won by Chandler and A. Drisko of Colonial club, 637.

Three-men class—Won by House, Chandler and A. Drisko, Colonial club, 878.

Five-men class—Won by Columbus club of Dorchester, 1391; Holm, McCann, Mahoney; Bowen and Finnegan.

Duckpins, Amateur

Individual class—Won by F. A. Edmands, Maugus club, 322.

Two-men class—Won by Hanson and Chandler of Colonial club, 557.

Three-men class—Won by house, Chandler and A. B. Drisko, Colonial, 901.

Five men class—Won by Colonial club, 1455; House, Chandler, A. Drisko, C. Bean and I. Bean.

The final scores:

DUCK PINS

Individual Class

	1	2	3	T'l
McCarthy	91	100	100	291
Harrison	113	112	86	310
Peel	118	107	110	335
Kennedy	95	113	112	320
Casey	79	81	104	264
Bertrand	97	80	119	296

Two-Men Class

	1	2	3	T'l
McCarthy	99	120	94	
Harrison	108	120	93	—634
Peel	81	85	100	
Kennedy	105	93	89	—553
Casey	108	83	80	
Bertrand	91	87	93	—551

Three-Men Class

	1	2	3	T'l
McCarthy	105	102	93	
Peel	83	98	83	
Kennedy	89	94	95	—444
Casey	96	93	113	
Bertrand	97	104	101	
Harrison	83	124	80	—501

FIVE-MEN CLASS

Majestic (Candles)

	1	2	3	T'l
Peel	109	85	93	287
Kennedy	88	102	102	292
Casey	90	114	101	305
Bertrand	94	111	104	309
Harrison	90	92	107	289
Totals	471	504	507	1482

Majestic (Duck)

Peel	103	84	108	295
Kennedy	100	92	111	313
Casey	98	110	111	319
Bertrand	103	102	104	309
Harrison	91	112	106	309
Totals	504	500	540	1544

AFTER A CLOSE SHAVE

Physicians say that after a close shave, the skin, seen under the microscope, looks like raw beef. This favors the growth of disease germs and accounts for many skin diseases that disfigure men's faces.

To prevent this, and ease the sting caused by water and soap, dust the face over with Comfort Powder, after washing with warm water. Comfort Powder is antiseptic and healing, makes your face feel fine, is harmless and kills all germs. See that signature E. S. Sykes is on the box you buy.

ALLAN LINE

TO LIVERPOOL, GLASGOW, HAVRE.
SHORTEST ATLANTIC PASSAGE
Four Days at Sea

Via picturesque St. Lawrence River. Irresistible accommodations. Large modern triple-screw steamers. Turbine engines, eliminating vibration, ventilating systems throughout, abolishing odors and continually renewing air. Wireless, submarine signals, every device for safety and comfort. Saloon $67.50, second cabin $42.50, third class $30.

DENIS MURPHY, 18 Appleton St.
FREDERIC B. LEEDS, 5 Bridge St.
H. & A. ALLAN, 110 State St., Boston.

KEEP THIS AD.

IT'S WORTH $1

Any new patient presenting this ad. will receive $1 worth of work to demonstrate that you may have teeth filled, crowned or extracted without the least pain. This places you under no obligation to have more than the dollar's worth of work.

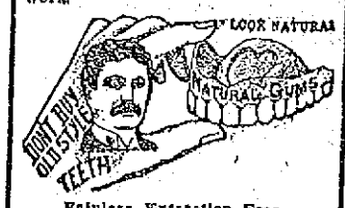

Painless Extraction Free.
FULL SET TEETH $3 and $5

Dr. King's invention, the "NATURAL GUM," is acknowledged to be a wonderful improvement over the old artificial gum. By using Dr. King's "Natural Gum," a set of teeth can be made that will absolutely defy detection. Come here in the morning and have us extract your old teeth FREE and go home at night with a new set that fits your mouth perfectly.

GOLD FILLING, $1.00
SILVER FILLING, 50c
Free Examination and Estimates
$3 Best Bridge Work $5
Pure Gold Crowns
HOURS—9 a. m. to 8 p. m. SUNDAYS—10 to 8. FRENCH SPOKEN. LADY ATTENDANT.

KING Dental Parlors
65 MERRIMACK ST.
Over Hall & Lyon's.
Tel. 1374-2—Lowell

MARCHAND WINS OUT

Defeats Bill to Mark Prison Made Goods

In the legislature yesterday the bill providing for the marking of prison-made goods was rejected finally and a great victory scored by Rep. George Marchand of this city.

This bill was originally reported adversely upon by the committee on prisons of which Rep. Marchand is house chairman. It was substituted by the house for the adverse report, but was fought hard at every stage by Rep. Marchand.

In his argument against the bill Rep. Marchand pointed out that one result would be to deprive the prisoners of work which is necessary to their health and happiness and that the prison-made goods of this state would be in direct competition with those of other states which would not have to be marked.

The bill was opposed by Messrs. Greenwood of Everett and Underhill of Somerville, and favored by Eagan of Boston and Curtin of Boston. Mr. Saunders of Clinton also opposed the bill.

By a roll call vote of 89 to 102, the house refused to pass the bill to be engrossed, and it was rejected.

If Mothers Only Knew

When children are cross, irritable and peevish it does not signify that they have bad tempers; it shows that there is something wrong with the child which it is not able to explain, and which the mother—*If She Only Knew*—could easily and quickly cure. Mothers, study your child's symptoms; if cross, peevish, nervous, grits the teeth, wets the bed, picks the nose, has variable appetite or bowels, suffers with wind-colic or headache, is irritable and restless, has furred tongue or offensive breath, you may be sure that child is troubled with *worms*, which cause nearly all the ills of childhood.

Don't delay—disease comes suddenly—a few doses of the wonderful old-time remedy—

DR. TRUE'S ELIXIR

will give your children that vigorous health which is so important to their future happiness.

Dr. True's Elixir expels the **worms**, if there are any—if not it acts as a gentle laxative and tonic. It cleans out all waste matter from the stomach and bowels, tones and strengthens the entire system of adults as well as children. Dr. True's Elixir is a safe, pure, vegetable tonic and has been the standard household remedy for **sixty years**. Write for free book, "Children and their Diseases." Sold by all druggists, 35c, 50c, $1.00.

True's Cough and Croup Syrup is the best Children's Cough and Croup Remedy made. Price 25c. Sent anywhere on receipt of price.

DR. J. F. TRUE & CO., Auburn, Me.

Special treatment for tapeworm. Free pamphlet.

WALTER E. GUYETTE, Auctioneer

Office, Rooms 77-78 Central Block, 53 Central St. Telephone 2415.

ABSOLUTE SALE AT PUBLIC AUCTION OF TWO PARCELS OF LAND SITUATED ON ARLINGTON ST., DRACUT CENTRE.

Saturday, May 13th, 1911

First Parcel at 3 o'Clock

Comprises a lot containing one-fourth of an acre of land, more or less, situated on the corner of Arlingtonstreet and Arlington avenue. It has a combined frontage of 200 feet on the two streets, thereby affording one ample room, to build and reserve a large portion for garden purposes. There are 21 apple trees bearing this year. The lot is high and dry and very sightly, is enclosed by a wire fence and has gas and town water in the street, it is within five minutes' walk of the Bridge street car line. This lot would make a grand site for anyone desiring to erect a country home.

Terms: $100 to be deposited with the auctioneer as soon as struck off.

ANNETTE A. GIRARD.

At 3.30 o'Clock P. M.

I will sell a lot containing 20,872 square feet of land, more or less. This lot is located on Arlington street Dracut Centre, about 500 feet from Bridge street, adjoining the firehouse lot. Is high and dry and has a frontage of about 80 feet on the street, has gas and town water and within two minutes' walk of the Dracut Centre electrics. If you are looking for a first class lot in the suburbs of Lowell be sure and attend this sale, as the same is to be positive.

Terms: $100 to be deposited with the auctioneer as soon as struck off.

WILLIAM RYAN.

Importer's Bazaar, Inc.

Owing to our enormous output we are always in a position to put before you a choice assortment of new goods, fresh from the factories. The quality of these goods is unquestioned, and we retail them at a price lower than a" others.

Best Creamery Butter 19c Lb.

Fresh Eggs 18c Doz.

Best Fat Pork 9¾c Lb.

Best Pea Beans 7½c Qt.

Choicest Quality TEAS 25c Lb.

Fresh Roasted COFFEE 20c Lb.

Pure Lard - - 10c Lb.

Condensed Milk 7½c Can

GINGER SNAPS & SODA CRACKERS 5½c Lb.

102 GORHAM STREET

Grows Five Inches of New Hair in Thirty Days

Both men and women, inclined to baldness or dandruff, will be interested in the following simple home formula for hair and scalp treatment, strongly recommended by a reader who states that from its use, in thirty days, she grew new hair five inches long.

Bay Rum ..... 6 oz.
Lavona de Composee ..... 2 oz.
Menthol Crystals ..... ½ dr.

These ingredients are all simple, standard and inexpensive pharmaceutical products kept by any well equipped druggist. Let the druggist mix them for you or you can do it yourself at home. Allow to stand half an hour before using. Apply night and morning, rubbing briskly into the scalp with the finger tips or a medium stiff brush.

This preparation is not only a wonderfully rapid hair grower, but it quickly stops dandruff, falling hair and itching scalp and although it is neither a stain nor dye, will restore natural color to gray, streaked or faded hair in nine cases out of ten.

Be careful not to apply where hair is not desired.

Before publication we presented this prescription to Riker-Jaynes Drug Co., this city, and they state that they have filled it many times for their patrons who report most astonishing results from its use.

THE OPERA HOUSE

A rising young preacher of exalted reputation falls in love with a young and handsome circus rider in the play "Polly of the Circus" that will be seen at the Opera House tonight.

Two deacons of the young pastor's church raise all kinds, of particular trouble over the affair and the women of the congregation storm in scandalized fashion, but you will sympathize with the preacher and his love for the little circus rider, and love her too.

"Polly of the Circus," is a protest against the ostracism of show people by the churches. In this production Frederic Thompson reaches out beyond the footlights and taps the conscience of the audience on its shrinking shoulders. The story deals with circus life and shows pictures that are wonderful creations which only a man like Frederic Thompson can produce, as he has proven to the theatre-loving public that he knows what they want in the amusement line, having produced such successes as "Brewster's Millions," "A Fool There Was," the big New York success, "The Spendthrift," and the success of "Polly of the Circus" is nothing short of wonderful. We will see a very realistic circus on the stage, showing the sawdust ring as we saw it on the lot many and many a time, with the crowns, acrobats, gymnasts, bareback riders, ringmasters, tumblers, the beautiful horses and ponies that do the most remarkable tricks, and "Little Hip," the performing elephant, and the aerial acts, all on the stage of a theatre, which is phenomenal. This is the same production that played one solid year at the Liberty theatre, New York City. Watch for the street parade.—Adv.

"JUMPING JUPITER"

Richard (Himself) Carle is said to be at his funniest in his own musical comedy "Jumping Jupiter" in which he will be seen here for the first time at the Opera House on May 24. The piece has distinction in its cast and sumptuous elegance in its mounting. Karl Hoschna of "Madam Sherry" fame has written some beautiful songs for "Jumping Jupiter" and among the prominent players in Mr. Carle's support are Edna Wallace Hopper, Burrell Barbaretto and many others of equal note. Seats are now on sale.—Adv.

HATHAWAY THEATRE

Don't miss the final opportunity to see the Donald Meek Stock company before the season's close, for the company will bid its adieu to Lowell with the close of the week. For a closing attraction the company is offering one of the funniest comedies ever put on the stage replete with bright dialog and abounding in uproariously funny situations and complications, but absolutely free from any coarseness or vulgarity. With the exception of Miss Mabel Estelle, who is playing in Milwaukee at the head of a big stock company, the entire company appear in congenial roles. Mr. DeDeyn this week appears in a comedy role and does it ample justice, while Mr. Meek has a part just suited to him, that of a nervous elderly Englishman, who has a hunch on getting married in a hurry and who wants to marry another man's wife, not knowing that she is already spoken for. Miss Lillian Nelderauer has a particularly pleasing part in which she amply displays her cleverness, while Messrs Cairns, Marlon and Russell are all well cast. Misses Doris Dutton and Belle Balestier as twin sisters are simply bewitching. The play is finely staged and richly costumed. At the conclusion of the week Mr. DeDeyn will go to Scranton, Pa., where he opens at the head of his summer stock company, while Mr. Meek is under contract to appear at the Castle square, where he will assume the character of "Bob Acres" in a revival of Joseph Jefferson's great success, "The Rivals." It was previously announced that Mr. Meek would appear in another play of lighter character, but it has been decided to present "The Rivals." Seats for the performances this week may be secured in advance by telephone, 811.—Adv.

MERRIMACK SQUARE THEATRE

Pierce and Roslyn, in their high-class singing act are winning friends by the score at the Merrimack Square theatre this week. Their program includes a variety of music, high-class, popular music and coon shouting, and all are given with unusual skill. Mr. Pierce possesses a fine baritone voice and Miss Roslyn, besides being an excellent soprano, is a pianist of merit. On Friday night this pair will give an operatic recital of many of the selections from the high class operas. The affair promises to be one of the real musical treats of the season. Another act that is sharing in the honors of the week is that presented by Harlow and Plunkett in their laughable sketch "The Deaf Student." Plunkett portrays a character of a colored gentleman that is really funny. Harcourt and Wheeler, two clever young women, give a comedy sketch on "Woman's Rights" that is a scream and Yeager and Romp, compose an acrobatic team that is hard to excel. Miss Sadie Graham is again the week's soloist and is heard in popular songs. The motion pictures are excellent. Admission 10 cents.—Adv.

FRESH FROM THE POPPER

An assorted package of the famous Wright corn cakes, 5c. Old-fashioned "Needham's" (chocolate coated cocoanut cream) in neat half-pound boxes for 10c. Apollo nut butter chocolate, new size, 5c; and a dozen different standard high grade chocolates in plain and fancy packages, from 10c to $2. Fresh, or your money back. Howard, the druggist, 197 Central street.

Rostler Bros. Market

FREE DELIVERY. TEL. 1308

"It's Extravagance to Trade Elsewhere"

"Thrifty People Buy Where They Can Economize"

LOOK AT OUR PRICES, AND DECIDE FOR YOURSELF

GROCERIES

Fancy Tomatoes, can
Maine Corn, can
Peas
Maine Clams
Karo Syrup
8c

Sugar, lb. 5c
Potatoes, pk. 16c
Best Warranted Vermont Creamery Butter, lb. 24c
Best Western Creamery Butter, lb. 23c
1 Pkg. Washington Crisp Oats 9c
1 Pkg. Quaker Oats 8c
1 Pkg. Mother's Oats 7c
1 Pkg. Reliable Flour 10c
1 Pkg. Shredded Wheat 10c
1 Pkg. Uneeda Biscuit 4c
10 Lbs. Rolled Oats 25c
3 Pkgs. Argo Starch 10c
Pure Lard—3, 5, 10 lb. Pails, 11c
Compound Lard—2, 3, 5, 10 lb. Pails 10c
N. Y. State Pea Beans, qt. ... 8c
Heavy Salt Pork, lb. 10c
7 Bars Soap 25c
Welcome, Lenox, Swift's, Borax, Good-Will

Meats And Provisions

Fancy Roast Pork, lb. 12c
Boston Pork Butts, lb. 11c
Fresh Shoulders, lb. 11c
Fancy Roast Beef, lb. 8c to 12c
Fancy Sirloin Roast Beef, lb. 12c to 15c
Rump Steak, lb. 22c
Sirloin Steak, lb. 18c
Round Steak, lb. 15c
Heavy Salt Pork, lb. 10c
Smoked Shoulders, lb. 10c
Best Warranted Bread Flour, bag 68c
Best Warranted Pastry Flour, bag 58c
We carry all leading brands at lowest prices.
Best 50c Tea only, lb. 30c
Best 40c Tea only, lb. 25c
Our 35c Coffee only, lb. 25c
Fancy Seeded Raisins, lb. pkg. 8c
Fancy Loose Raisins, lb. 8c
Fancy Prunes, lb. 12c
Fancy Dry Peaches, lb. 10c
1 Gal. Pure Vermont Maple Syrup $1.05
1 lb. Cakes Maple Sugar 15c
1 lb. pkgs Imported Macaroni 7c
Loose Macaroni, lb. 8c
For Chickens—10 lbs. Green Ground Bones 25c

We Have Cucumbers Scullon, Spinach, Dandelion Greens and Asparagus Fresh Every Day at Lowest Prices.

THEATRE VOYONS

Today the Theatre Voyons shows a decidedly novel show in which a western biograph entitled "In the Days of '49" is the star. It is a tale of the old mining days when adventure was plenty and exciting times frequently occurred. Then there is one of the cleverest Vitagraph comedies of the year entitled "Soldiers Three" in which three Highland soldiers get into a peck of trouble because of the pranks of their sweethearts. Then as a strong dramatic offering "Hungry Hearts" cannot fail to please for it is most pleasingly acted and finely staged.—Adv.

ACADEMY OF MUSIC

The vaudeville features commencing today include the Musical Rossis, the greatest of European musical novelties; Billy Barlow, extemporaneous comedian; Spissel, LaDell and Engel, European pantominists, in their funny offering, "The Dutchman's First Visit." Three reels of the latest motion pictures will be interspersed in the bill. Matinees, 2.15; evenings at 7.15.—Adv.

HOW TO MAKE COMPLEXION SATINY

(Modes and Toilettes.)

"Don't smother the skin's pores with powder!" is the warning of Arline Keen, a well known authority on beauty. "A good lotion will do more to promote an ideal complexion," she says, "than anything else, and if an original package of mayatone is dissolved in eight ounces of witch-hazel, you will have the finest thing obtainable for the skin.

"The use of a mayatone lotion clears and beautifies the skin and gives to any complexion that exquisite satiny appearance and smoothness so much admired.

"Aside from being a complexion beautifier, mayatone prevents the growth of hairs, and protects the skin from harsh winds and changing weather. Using it guards against tan, freckles or sunburn."

AUTO BURNED

Machine Caught Fire on Lawrence Road

A telephone alarm late last night from a house in North Tewksbury summoned some of the Lowell fire department apparatus to put out a fire. The department understood that it was an electric car that was afire, whereas it was an automobile. A portion of the department responded but the fire could not be located.

The cause of the alarm was the burning of an auto on the Lawrence road. It was owned by a Lawrence man and what was left of it was towed back to Lawrence. The Lowell department had a useless run as the location of the blaze was not clearly stated.

?

Watch for Free Fly Traps

Prof. Hodges' New Invention

This Adv. Good for 5 Stamps FREE on Purchases

Could You Use This Double Boiler if You Got It FREE?

There's not a woman in Lowell could say "No." Simply purchase a pound of the most delicious tea you ever tasted, or two pounds of pure, fresh roasted coffee, and the boiler is yours. Our teas make more cups per pound than others—cheaper in the end.

Phone 356-1

Free Del.

TRADE MARK DICKSON'S TEA STORE REGISTERED

Fly Screens, Step Ladders and Many Other Gifts to Patrons

68 Merrimack Street

Double Stamps This Week
Free Sample Can Swift's Pride Cleanser This Week

FIVE LIVES LOST

Men Were Suffocated in a Mine Near Larksville, Pa.

WILKESBARRE, Pa., May 11.—Five lives were lost by suffocation in the Boston mines of the Delaware & Hudson Co. near Larksville, near here, today. The dead:

GEORGE FEEDER, driver.
JOHN MELODSCKI, door-boy.
JACOB KENULLA, miner.
CHARLES KUMISKI, laborer.
WILLIAM ADAMKE, laborer.

A strike began at the colliery on Tuesday and only a small number of men were at work.

Fire broke out last night in a section of the mine where rock miners were employed, but it is said to have been gotten under control without difficulty. Eleven men were at work in that section. After midnight the odor of smoke was detected and another alarm was sounded. All the employes in the inside workings made their way from a side vein to the main gangway, but the smoke had become so dense that nearly all were overcome. Several rescue parties at the risk of their lives then entered the workings and succeeded in taking out three men. The rescuers returning to the gangway stumbled over the bodies of the dead. The latter were brought out as quickly as possible. Several of the rescuers were overcome by the smoke. The fire continues to rage in the mine but the company officials state that they expect to have it under control in a short time.

OFFICERS CHOSEN

At Odd Fellows Annual Convention

BOSTON, May 11.—Announcement of the addition of 408 new members within a year to Manchester Unity, I. O. O. F., Massachusetts district, met with an enthusiastic response at the annual convention of that body yesterday in Odd Fellows hall. Officers for the ensuing year, and six delegates to the national convention to be held in Philadelphia in June, 1912, were elected. A clear cash capital of $225,-934.18 exists.

Past Provincial Grand Master Louis C. Porter of Attleboro presided. Offi-

JAMES W. RILEY

cers were elected as follows: Provincial grand master, James W. Riley of Methuen; provincial deputy grand master, Collin McIntyre, North Adams; provincial corresponding secretary, James W. Gregg, Everett; provincial grand treasurer, George W. Rockett, Malden; provincial grand auditor, H. J. Wentzell, Cambridge; provincial grand trustee, Caleb W. Mulock, Cambridge.

Delegates chosen were Louis C. Porter, Joseph W. Young of Springfield, James W. Riley, J. S. B. Clarke of Fall River, George H. Keedwell of Middleboro, H. J. Wentzell. Alternates will be Thomas J. Ashton of Fall River, C. J. Thomas of Worcester, N. L. Pike of New Bedford. The six regular delegates are all past grand masters.

FOR SLIGHT FIRE

Firemen Called to Middlesex Street Store

At 9.08 o'clock this morning an alarm from box 72 summoned a portion of the fire department at the Adams Hardware company in Middlesex street, for a slight fire in the cellar of the establishment. The fire was caused by spontaneous combustion, it is believed, and the damage was slight, partly caused by the smoke.

Several Still Alarms

A still alarm for a slight fire on the Aiken street dump was given at 6.49 o'clock this morning. There was no damage.

Another still alarm was given at 10.12 o'clock this morning for a chimney fire in Concord street, and at 10.15 o'clock the firemen were called by telephone to the building of James Dolan, in Concord street, where a stove was acting suspiciously.

ENGINEER DEAD

WAS SCALDING BY BURSTING OF A VALVE

LAWRENCE, May 11.—Michael J. Conlin, an engineer employed in the Everett mills, died in the General hospital yesterday as the result of being scalded by the bursting of a valve May 2d.

He was born in Ireland 49 years ago. A wife and five children survive him. He was a member of Division 1, A. O. H., Court Sheridan, F. of A., and the Holy Name society of St. Laurence's church.

BANK OF ENGLAND

LONDON, May 11.—The rate of discount of the Bank of England remained unchanged at 2 per cent. today.

CHAS. J. MORSE

PRESIDED AT MEETING OF CANTON PAWTUCKET

A special meeting of Canton Pawtucket, I. O. O. F., was held last night in Odd Fellows hall, Bridge street, President Charles J. Morse occupying the chair.

Chairman Morse stated that some 800 members of the order representing every Canton in the state of Massachusetts, will parade in Lowell on June 17. Brockton canton will officiate and work the degree of chivalry at Willow Dale. The parade will include the principal streets of the city. Some 900 badges have been ordered and will include the photograph of General Z. E. Lewis, the department commander of Massachusetts.

The following committees were appointed by the chairman:

Music—Charles A. Parker, Lieut. F. G. Baldwin, Lieut. F. H. Gunther.

Badges—Asa B. Hilliard, Truman Parker, A. H. Sherman.

Transportation—Charles A. Parker, Major George H. Stevens, Charles A. Clough.

Police—Lieut. F. G. Baldwin, Charles J. Morse.

Dinner—Capt. Thomas E. Boucher.

Charles A. Clough is secretary to correspond with the Rebekah lodges.

LADIES OF G. A. R.

The members of Ladd and Whitney circle 8, Ladies of the G. A. R., met in Post 185 hall last evening. A bountiful supper was served from 6.30 to 7.30 which was followed by the usual meeting. One member was initiated and considerable business was transacted. President Josie Austin occupied the chair.

MAN WAS FINED $20

He Was Found Guilty of Illegally Selling Liquor

In police court today Walter D. Falls, who was charged with illegally selling liquor in the town of Chelmsford, entered a plea of guilty, and a fine of $75 was imposed.

Larceny Cases

In police court this morning Fred Jeffrey was charged with the larceny of $3 from Mrs. Agnes C. Ouellette. The defendant entered a plea of not guilty, but after hearing the evidence the court found him guilty and imposed a fine of $15.

Mrs. Ouellette testified that on Feb. 27, Jeffrey and his step-father, Michael Leboeuf, paid her a visit at her boarding-house in Dutton street. Later on during the day, Jeffrey returned and said that his stepfather had sent him to borrow $3 from her. The woman loaned the amount asked for but has not yet been paid. Some time ago she discovered that Leboeuf had nothing to do with the borrowing of the money, so she made a complaint. The defendant testifying in his own behalf denied using his stepfather's name to get the money, and said that last Sunday he sent $1 to Mrs. Ouellette and that he was going to pay the balance this week, but the woman refused the money, saying it was too late.

At this point the court found the defendant guilty and imposed a $15 fine.

Heavy Sentence

Oscar I. Barclay was found guilty of the larceny of $75 in a stock transaction with Dr. Wesley Sawyer, and was sentenced to the common jail for a term of 8 months.

Drunkenness

Altogether nine drunken offenders were arrested yesterday. Of this number three were released this morning by the probation officer, four were fined $2 each, and the others, Exillis Paquette and Michael Martin, were taxed $6 each.

F. E. NELSON CO.

HAS PLANNED TO EXTEND ITS BUSINESS

The F. E. Nelson Co. with headquarters in this city and branch stores in Lawrence, Mass. and Manchester, Concord and Nashua, N. H. have taken a lease for a large double store in Haverhill, Mass., and as soon as present tenants can vacate and extensive alterations can be made, will open for business.

Their new Haverhill establishment will be similar to the Lawrence store and will be devoted entirely to 5, 10 and 25 cent goods. It is understood to be the intention of the Nelson Co. to make their new store equal in every way to any establishment of the kind in New England.

Late car from No. Chelms., tonight.

LOCAL NEWS

A son was born yesterday to Mr. and Mrs. Alexandre Ducharme of Farmland road.

A daughter was born yesterday to Mr. and Mrs. Stephen Ouellette of 61 Lilley avenue.

Mrs. Domonic Dimodana of Thorndike street is confined to her home with a severe illness.

PAPER HANGER AND PAINTER wanted. Apply 34 East Pine st. M. J. Sousa.

GLORIA, THE COMING DRINK FOR the nervous and overworked. Sold in every store and on ball grounds. Ask for Gloria. Boyle Bros.

POOL TABLE FOR SALE; ALMOST new, at 320 Bridge st.

WORK WANTED IN A GARAGE. Can do repairing and vulcanizing. Address E. L., Sun Office.

If you want help at home or in your business, try The Sun "Want" column.

OWEN MORAN

TO FIGHT TEN ROUNDS WITH PACKEY McFARLAND

CHICAGO, May 11.—Packey McFarland and Owen Moran are to fight ten rounds in Milwaukee probably within three weeks. McFarland already has signed an agreement, whereby he is to box Ad Wolgast, Moran or Knockout Brown before the National A. C. of Milwaukee.

Moran's manager yesterday wired the club accepting the conditions. The date of the go has not yet been agreed on.

MAJOR HAINS

WELL KNOWN CAVALRY MAN IS DEAD

SAN ANTONIO, Texas, May 11.—Major T. Hains, 11th United States cavalry died at the hospital at Fort Sam Houston today. Death was caused by peritonitis following a recent operation for appendicitis. He was born March 8, 1864, and was graduated from West Point in 1886. He participated in the South Dakota Indian uprisings of 1890-91 and in the Spanish-American war.

J·L·CHALIFOUX
49 to 59 CENTRAL ST.

LADIES'
COMFORT SHOES

Our Comfort Shoe Department is one of the best supplied departments in the store. Just name the style shoe you want. We have it. Large sizes a specialty.

TELEPHONE YOUR ORDER. WE DELIVER C. O. D.

THE EMPRESS SHOE, flexible welt, made in vici kid with stock tip, medium toe and low heel lace and button $3.50

SCHILLABER'S E. Z. SHOE, in vici kid, unlined with heavy flexible soles and seamless vamps, $2.98

THE GROVER SHOE, in vici kid with plain common sense toe and broad heels, button..... $2.98

O. BEARS BUNION SHOE, dongola kid with toe cap but no box, solid comfort, extra wide, $1.98

CHALIFOUX'S UNLINED SHOES, one piece vici with comfort toe and rubber heel..... $1.98

CHALIFOUX'S COMFORT SHOE, plain toe, soft kid, rubber heels and cushion soles..... $1.49

CHALIFOUX'S HOUSE SHOE, juliette and slipper, laced, elastic sides and straps, vici kid, plain toe, rubber heel, cushion sole..... $1.23, $1.49

J·L·CHALIFOUX
49 to 59 CENTRAL ST.

SALE OF

Ladies' and Misses'
STRAW HATS

Black Straw Sailors

The season's rage, made of coarse straw, high crown. Worth $1.50. While they last at..... 59c

Ladies' and Misses' Black Sailors

Medium size, with low crown. Worth $1. While they last at..... 39c

Children's and Misses' School Hats

In navy or red, with band of velvet ribbon to match, made of fine quality straw. Worth $1.25. While they last at..... 29c

Only About 40 Dozen of the Above Lots, So You Had Better Come Early.

On Sale Friday and Saturday

IN BARGAINLAND

10 DAYS' SALE IN
Ladies' Suits and Coats

We start today with the greatest clean-up of Suits and Coats of the season. We have had the biggest business in our history, but a big business means a big stock, and as it is impossible to sell everything, there are left-overs. Summer wear is what will soon be wanted, so in order to make room we are cutting prices to almost nothing.

LOT NO. 1	LOT NO. 2	LOT NO. 3
17 Suits, priced at $13 and $15. Down to $6.89	15 Suits, priced at $12. Down to..... $5	30 Suits, priced at $25 to $30. Down to $16.89
LOT NO. 4	LOT NO. 5	LOT NO. 6
12 Short Silk Coats, priced at $5. Down to..... $3.69	50 Suits, priced at $15 to $20. Down to... $9.89	14 Silk Coats, priced at $7. Down to..... $4.89
LOT NO. 7	LOT NO. 8	LOT NO. 9
20 Coats, priced at $25 to $30. Down to $16.89	40 Silk Dresses, priced at $12. Down to.... $7.89	9 Coats, priced at $12. Down to $6.89
LOT NO. 10	LOT NO. 11	LOT NO. 12
60 One-Piece Silk and Cloth Dresses, priced at $15 to $25. Down to $9.89	10 Poplin Raincoats, priced at $6. Down to $3.89	15 Stout Suits, priced at $25. Down to $13.89

200 Sailor Blouse Waists 59c Each

Trimmed with black and blue striped Galatea Cloth, kimona sleeves, worth $1.00 .....

Silk Petticoats . $2.89
Regular price $4, $5

Slip-On Raincoats, $2.19
Regular price $4.00

Sale of Ladies' Black Straw Hats in Bargainland Friday and Saturday

K. OF C. MINSTRELS

Continued

by Rohan an "end," sang "If He Could See As Far Ahead as I Can See Behind," in a very clever manner. Mr. Rohan is an apt hand in the writing of parodies and contributed pleasure to the audience by using members of the society as subject for his parodies. The Andover String quartet, pupils of Phillips-Andover academy, contributed a selection, "The Whirlwind." The quartet consisted of J. A. Handley, A. J. Sharpe, M. W. Phillips and C. B. Hall. Through the friendly intercession of Mr. Handley, the society was allowed the permission of having the string quartet on its program. It is a rule of the academy that the quartet shall only play at college entertainments, so that it was a rare treat for the audience to hear them.

The beautiful song "Exaltation," was given by Miss Katherine L. Mullin in a manner which drew tremendous applause. Miss Mullin who has a very pleasing soprano voice of excellent quality and wide range, gave the solo with an artistic temperament. The "Georgia Grind," a typical coon song was given by John Fahey. Miss Muriel Crompton and Miss Cecilia Crowe assisted Mr. Fahey in a very clever dance.

Mr. James E. Donnelly, who is always a favorite with the audience captured the honors of the evening in his song, "The Star of Love is Burning." As an encore, Mr. Donnelly gave several of Lauder's songs and stories which were thoroughly enjoyed. Miss Margaret McDonough in her song "Don't You Mind It Honey," made one of the hits of the evening. Mr. John Myers and Mr. M. Joseph Casey entertained in a song "Southern Refrain." Mr. Frank McCartin who proved to be the cleverest man seen in a minstrel this season, sang with true darkey accent, "In the Land of Harmony." Incidentally, it may be said that Mr. McCartin's jokes were the best heard in this city for sometime and had the true ring of a natural wit.

The grand finale, "The Soldiers' Chorus," from "Erminie," and the "Dixie Girl," with solos by Mr. William L. Gookin was a proper closing of the excellent program. To Mr. Thomas J. Fitzgerald, who acted as chairman of the minstrel committee, considerable credit for the success and excellence of the program is due; also to Mr. William F. McAloon, the musical director. Kittredge's orchestra of ten pieces assisted in the program, and also provided music for dancing which followed and continued until 1 a. m.

The officers of the evening were:

General manager, Mr. Henry Heaps; assistant general manager, Thomas J. Fitzgerald; floor director, J. Joseph Higgins; assistant floor directors, Fred L. Roony, William Gargan; aids, Geo. King, James Farrell, Frank Groves, Roger J. Lang, Chris. Kane, John Quinn, John Powers, Ralph Hickey, William McCarty, John H. Murphy, Michael E. Adams, William Cahill, William King, George Tyrell, Walter Connelly, Joseph Garrity, Leo Lyons, Joseph Donnelly, Lewis Cote, Arthur McQuade, Eugene McCarty, John Burns.

WILLIAM F. THORNTON,
Interlocutor.

CECILIA CROWE.

THOMAS J. FITZGERALD,
Chairman of Minstrel Committee.

Don't forget Manhattan's, Fri. eve.

MAXIME LEPINE

Read Paper on Canada and Early Settlers

The smoke talk given last night by the members of the Citoyens Americains club in their rooms in Dutton street, attracted a very large crowd. The main feature of the evening was the reading of a paper on "Canada and Its First Settlers," by Maxime Lepine.

Mr. Lepine, who is an able reader entertained the guests for about one hour, giving a brief history of Canada and its first settlers. His paper was well prepared and very interesting.

Besides this interesting lecture there was an informal literary and musical program rendered by the following: David Tremblay, Horace Caron, Oscar Goulet, Arthur Lavoie, J. J. Durant, Arthur Cornellier, Charles Loupret, George Bouliane, M. Ouellette, D. Parthenais, M. Lepine, Walter Watkins, Arthur Robillard, P. Boivin. Lawyer Henri V. Charbonneau also gave a very interesting talk on the income tax. His remarks were well chosen and of great benefit to the members of the club.

Mr. L. P. Turcotte presided, and refreshments were served.

The committee in charge of this soiree was the following: Achille St. Pierre, Arthur Lavoie, Victor C. Salois, F. Gauthier, Jules and George Pelletier and Treffle Bordeleau.

St. John's Aux., No. Chelms., tonight.

BACHELOR BOYS

Going to Wakefield Tomorrow Night

The Twentieth Century Bachelor club minstrels will invade Wakefield again tomorrow night. This time the popular organization goes under the auspices of the Sherwood club, the leading social organization of the town. The Bachelors have prepared an entirely different program than was presented on their last appearance there, and the songs will be a complete change from the former repertoire. The entire company of thirty men will be on hand and will travel to and from Wakefield in a special car. The stage setting will be one of the finest ever seen in this section and Frank McCartin is authority for the statement that the electrical effects have never been equalled. All the favorites will be on hand and Wakefield people will turn out in great numbers to greet "Charlie" Slattery and his clever performers.

Rev. Sister Vincentia, O.S.D., superior at St. Dominic's academy, Waverley, Mass., and Sister Clementine, O. S. D., also of Waverley, were the guests today of the sisters of St. Michael's convent, Sixth street. Sister Clementine was formerly a music teacher at St. Michael's.

LOST AND FOUND

PAIR AMETHYST ROSARY BEADS lost on the boulevard or Varnum ave. Sunday afternoon. Return to 143 Branch st., upstairs bell, and receive reward.

STRING OF GOLD BEADS LOST Monday eve. Finder return to 93 Bellevue st.

PLAIN GOLD LOCKET, ABOUT size of 25c piece, with H. L. K. monogram, lost between Bon Marche and Lowell depot. Finder please return to Bon Marche, silk department, and receive reward.

CHANCE BOOK FOR ST. MARGARET'S bazaar lost, between Lawrence st. and Merrimack square; name of owner in book. Reward if returned to 238 Pine st.

LADY'S SMALL POCKETBOOK LOST between Chambers and Olive sts. Reward for return to 20 Olive st.

ELECTRIC TAIL LIGHT WITH bracket lost Sunday, between Lowell and Billerica. Finder please return to Sun Office.

FOR SALE

SODA FOUNTAIN

Handsome onyx soda fountain, with 24 syrup tins, 7 draft tubes, and on top an elegant French plate mirror; everything goes with this fountain that is needed with a first class fountain. This fountain cost $3000 new. We will sell it for the highest offer, as it must be sold before May 15th. Can be seen between the hours of 2 and 4 p. m. any afternoon this week where it is doing business.

Room 22, Associate Building

PRESCOTT HALL, NEXT SATURDAY, MAY 13

Positively Last Appearance This Year of

Mr. Frank Packard

AND SISTER

And the Harem Skirt

PRESCOTT HALL, SATURDAY, MAY 13

If It's in the Sun You'll Hear From It

LEGAL NOTICES

COMMONWEALTH OF MASSACHUSETTS Middlesex, ss. Probate Court. To the heirs-at-law, next of kin, creditors, and all other persons interested in the estate of David S. Clark, late of Lowell, in said County, deceased, intestate.

Whereas a petition has been presented to said Court to grant a letter of administration on the estate of said deceased to Hattie F. Morse and Lilla M. Baker, both of Lowell, in the County of Middlesex, without giving a surety on their bond.

You are hereby cited to appear at a Probate Court to be held at Cambridge, in said County of Middlesex, on the twenty-third day of May, A. D. 1911, at nine o'clock in the forenoon, to show cause if any you have, why the same should not be granted.

And the petitioner is hereby directed to give public notice thereof by publishing this citation once in each week, for three successive weeks, in The Lowell Sun, a newspaper published in Lowell, the last publication to be one day, at least, before said Court.

Witness, Charles J. McIntire, Esquire, First Judge of said Court, this tenth day of May, in the year one thousand nine hundred and eleven.

W. E. ROGERS, Register.

MORTGAGEE'S SALE OF REAL ESTATE

By virtue of a power of sale contained in a certain mortgage deed given by Essie E. Grover of Dracut, in the County of Middlesex and Commonwealth of Massachusetts, to Amasa Pratt of Lowell, in said County, dated June 7, 1904, and recorded in the Registry of Deeds for the Northern District of said County, Book 308, Page 162, will be sold at public auction for breach of the conditions of said mortgage deed, on the premises hereinafter described, on Friday, the second day of June, A. D. 1911, at three o'clock in the afternoon, all and singular the premises conveyed by said mortgage deed, and therein described substantially as follows:

The following described lot of land and the buildings thereon fronting on Merrimack Avenue in the easterly part of said Dracut and known and described as lot numbered two hundred and nineteen (219) in a sub-division of lands known as "Kenwood," plan recorded with said Registry, Book of Plans No. 11, Plan No. 16, bounded as follows, viz.: Beginning at the southwesterly corner of the lot conveyed hereby at a point on the line of said Merrimack Avenue and running northerly along the easterly line of Percy Avenue one hundred one and 4-100 (101.04) feet to the line of Lot 28; thence easterly along the line of last mentioned lot about forty (40) feet to the corner of Lot 220; thence southerly along the line of Lot 220 to a point on the line of Merrimack Avenue; formerly the location of the Lowell, Lawrence, and Haverhill Railway Co.; thence westerly along last mentioned line forty and 1-100 (40.01) feet to the point of beginning. Containing according to said plan four thousand and sixty-three (4063) square feet of land. Subject to the restrictions, if any, contained in a deed to Wm. A. Johnson by Arthur Lyman, Trustee, dated April 25, 1899, and recorded with said Registry, Book 307, Page 599. Being the same premises to said Essie E. Grover conveyed by Wm. A. Johnson by deed dated June 7, 1904, and recorded in said Registry.

The above described premises will be sold and conveyed subject to any and all unpaid taxes, municipal or other assessments and tax sales which may be due or to become due thereon. The purchaser will be required to pay $200, in cash at the time and place of sale, and the balance in ten days from the day of sale, at 12 o'clock, noon.

AMASA PRATT, Mortgagee.

NOTICE

United States of America,
District of Massachusetts.
Boston, May 10, 1911.

Pursuant to the Rules of the Circuit Court of the United States, for the District of Massachusetts, notice is hereby given that J. Joseph O'Connor, of Lowell, in said district, has applied for admission as an Attorney and Counsellor of such Circuit Court.

CHARLES K. DARLING, Clerk.

SPECIAL NOTICES

WESTON HOUSE, 63 BROOKINGS st. First street above Merrimack Sq. theatre; look for the sign; newly furnished rooms, $1 up; gent's board, $2.50; ladies, $2 per week.

NOONEN'S ROMAN SECRET, THE Blush of Youth. The little bottle of sunshine. Dows', Nooman's, Lowell Pharmacy.

MASSAGE TREATMENT, $1, OLD Indian method, by Olive M. Cleveland, assisted by a competent masseur. Associate bldg., rooms 20-21. Telephone 1848-3. Take elevator.

CAMERA SUPPLIES—BUY YOUR films, plates, printing paper, chemicals, etc. here. Checks given with all purchases, for free enlargement from your films. Will Rounds, 81 Merrimack st.

MRS. DIONNE, DRESSMAKER, FORmerly at 64 Fourth avenue, is now located at 736 Moody street, where she will be pleased to meet her customers.

MRS. BATTLES, NURSE; SPECIAL training for confinement cases; terms reasonable. Write and will call. 2 Jewett ave. Tel. 2039-2.

P. KEEGAN, 235 MOODY STREET—Bicycle and shoe repairing, promptly and neatly done. New bicycles $20. Baby carriage tires, 25 cents each.

NOONEN'S SURE DEATH TO BUGS, sure to kill or money back, 10c. Dows', Moody's.

GET YOUR MOUTH READY—PIKE'S celebrated rhubarb. Tel. 174-3.

BUILDING STONE—PARTIES NEEDing stone for cellar buildings can have the same free if they will call at the G. H. Wood farm, Dracut.

FISHERMEN TAKE NOTICE—Fresh picked worms for sale at Harry Gonzales, the cutler, 128 Gorham st. Tel. 952-2.

BOARD AND ROOMS AT THE GAGE Dining Rooms, 48 Kirk st.

LACE CURTAINS LAUNDERED AT 40 cents a pair. Mrs. M. Grimsel, 43 Hastings st.

HORSE CLIPPING BY POWER while you wait. $2.00. 100 Willie st.

LIMBURG CO., CHIMNEY EXPERTS. Chimneys swept and repaired. Residence 1128 Bridge st. Tel. 945.

THE SUN IN BOSTON—THE SUN IS on sale every day at both news stands of the Union station in Boston. Don't forget this when taking your train for Lowell.

TAYLOR ROOFING CO.

Office at 521 Middlesex street. Any orders left at the above place will be promptly attended to. Shingling and gravel roofing a specialty. All work warranted. Telephone No. 832-1.

Shop and residence, 140 Humphrey st. Telephone 931-13.

ROOMS PAPERED FOR..... **$2.00**

We furnish the wall paper and border to match and send first class paper hanger to hang the same for $2 per room. Free samples of wall paper on request. Painting in all its branches and whitewashing.

BAKER The New Racket

303 Middlesex St. 610 Merrimack St.
Telephone 1972-4.

MISCELLANEOUS

SAFETY RAZOR BLADES OF ALL kinds sharpened; Gillette's a specialty; 2½c each. Harry Gonzales, The Cutler, 128 Gorham st. Tel. 952-2.

DRINK GLORIA FOR HEALTH. Sold everywhere.

MOTHERS—BENTS DESTROYER kills lice on children, and all insects; cures dandruff and itching scalp; prevents falling hair; harmless. 25c. only at Falls & Burkinshaw's, 418 Middlesex st.

MONEY TO LOAN

MONEY FOR SALARIED PEOPLE—Women keeping house and others, advanced them without security, easy payments, cheapest rates, don't worry or annoy friends about money, keep your credit good by paying as you agree. I will furnish you money to do it. D. H. Tolman, Room 48, 45 Merrimack st.

$5 THE $10
EQUITABLE LOAN
$15 CO. $25

Mill Operatives, Clerks, Mechanics and Housekeepers may borrow money. Loaned without security. No waits, no investigations or red tape. Business strictly confidential. Two private offices, most liberal terms of any company in Lowell. Payable in small weekly payments.

Offices 37 Hildreth Bldg., up one flight, at head of stairs. Tel. 1888.

OPEN EVERY EVENING

45 Merrimack St.

LOANS

$10 and Upwards

—TO—

Housekeepers, Workingmen and Salaried Employes

We want no advantages, care very little about security, promise satisfaction and guarantee a square deal.

OUR PLAN

Ask us what you want to know. Convince us of your ability and honest intention to live up to your agreement, and we will satisfy you that you will be given a square deal under all conditions.

That's all there is to it. No fuss, annoyance, red tape or delay. Just plain, everyday honesty from you and to you. Satisfaction on both sides and a pleasant and perfectly understood agreement.

Call, 'Phone or Write Us.

AMERICAN LOAN CO.

Room 10, Hildreth Bldg.
45 MERRIMACK ST.

WHY

Borrow money and pay high rates of interest when you can get any reasonable amount from a reliable company at

ONE PER CENT.

per month on Pianos, Furniture, etc.

LOANS

made on day of application. Quick service and confidential methods.

If not convenient to call, write or 'phone, and we will have our representative call on you.

Merrimack Loan Co.

Room 3, 81 Merrimack St. or 17 John Street

Hours: 8 a. m. to 6 p. m.; Monday and Saturday until 9 p. m.

New Quarters

J. F. McNamara

—TAILOR—

Keith's Theatre Building. Tel. 2101.

HELP WANTED

ALL ROUND WOMAN WANTED AT 18 Hurd st.

TWO CARPENTERS WANTED. APply Beaver Brook Mills, Collinsville, Mass.

MAN WANTED ON A FARM; ALSO teamster. Call evenings. 528 Middlesex st.

YOUNG MAN ABOUT 17 YEARS OF age wanted to learn the men's furnishing goods business. Address Furnisher, Sun Office.

GIRL EXPERIENCED IN KITCHEN work wanted; also girl for table work. Apply 226 Fletcher st.

MEN WANTED; SALARY AND COMmission, with horse. Apply Grand Union Tea Co., 396 Merrimack st. E. W. Charland.

WOMAN WANTED TO RUN A small boarding house—one who can do cooking. Address 163 Plain st.

AMERICAN OR SWEDISH PROTESTant woman wanted for light housework in a family of two. One who can answer telephone. Good place for the right party. Call after 6 p. m. at 11 Ware st.

TWO NIGGER HEAD OPERATORS and one pounder wanted. Apply Lowell Shoe Co., 50 Stackpole st.

SLASHER TENDERS WANTED ON white work. Apply to F. L. Leavitt, Hamilton Woolen Co., Amesbury, Mass.

HEEL SHAVER WANTED AND A niggerhead operator. Apply to C. J. O'Keefe & Co., Haverhill, Mass.

GOOD SMART KITCHEN GIRL wanted at once. Kirk Boott Chambers, 57 Kirk st. Call between 9 and 11 a. m.

GOOD CAPABLE WOMAN WANTED by Mr. Hilton, for general housework. Take the Reading car to Pike's farm house.

GIRLS WANTED TO REPAIR patent leather and russet shoes. Alfred Kimball Shoe Co., Lawrence.

CARPENTERS WANTED—I WILL pay first class men $3.85 per day. Take the Boston electric cars and get off at state road, Burlington, and inquire at Harvey C. Wheeler place, for Fred Holin, builder. Bring tools.

EXPERIENCED LABELLERS WANTed on paper boxes. Apply John Pilling Shoe Co., off Broadway.

MIDDLE AGED RESPECTABLE woman wanted to assist in light housework. Call afternoons at 6 Rockdale ave.

HEEL SHAVER WANTED—APPLY C. J. O'Keefe Co., Haverhill, Mass.

EXPERIENCED PAINTERS WANTed. Good pay and steady work; none but first class painters need apply. Dwyer & Co., 47 Andover st.

MEN WANTED TO LEARN AUTOmobile business; road driving and repairing. Send stamp for particulars. New England Auto School, 509 Tremont st., Boston.

ABLE BODIED MEN WANTED FOR the U. S. Marine Corps, between the ages of 19 and 35. Must be native born or have first papers. Monthly pay $15 to $69. Additional compensation possible. Food, clothing, quarters and medical attention free. After 30 years' service can retire with 75 per cent. of pay and allowances. Service on board ship and ashore in all parts of the world. Apply at U. S. Marine Corps Recruiting Office, Trader's Bank Bldg., Lowell, Mass.

CANVASSER WANTED—GOOD proposition, good pay and steady position for a hustler. Call 2 to 5.30 and 7 to 8.30. 66 Merrimack st., room 1.

GOVERNMENT EMPLOYES WANTed. Send postal for Lowell examination schedule. Franklin Institute, Dept. 121 F., Rochester, N. Y.

ABLE BODIED UNMARRIED MEN wanted for U. S. army; between ages of 18 and 35; citizens of United States, of good character and temperate habits, who can speak, read and write the English language. For information apply to Recruiting Officer, 159 Middlesex st., Lowell, Mass.

Five Solicitors

(MALE)

—AT ONCE—

On a permanent high grade proposition. Address Opportunity, Sun Office.

MEDICAL

FREE TO THE SICK

It matters not the name of the disease you are suffering with, how many Physicians or ordinary Specialists you have taken treatment with, do not be discouraged. Dr. Temple's treatment will cure you.

All Blood, Nerve and Rectal Diseases. Acute and Chronic Blood Diseases of Men and Women, Hydrocele, Varicocele, Stricture, Prostatatitis, Piles, Fistula, Fissures, Ulcers, and all Rectal Diseases Without the Use of the Knife. Diseases of the Stomach, Liver, Kidneys, Bladder, Bowels, Rectum, Diseases of the Eye, Ear, Nose, Throat.

Terms are always made to suit the convenience of anyone applying for treatment, and very reasonable charges. Do not treat elsewhere until you have investigated his methods and terms. Office, 97 Central street, Mansur Block.

Hours: Wednesday, 2 to 4, 7 to 8; Sundays, 10 to 12. Other days by appointment only.

Consultation, Examination, Advice, Free.

MONEY TO LOAN MONEY TO LOAN

QUICK LOANS

$10 AND UPWARDS

TO WORKINGMEN AND HOUSEKEEPERS

Borrow $10 from US and you pay back $12.60
Borrow $16 from US and you pay back $18.50
Borrow $20 from US and you pay back $24.50
Borrow $25 from US and you pay back $30.00

NO OTHER CHARGES
LOANS MADE FROM ONE WEEK TO FIFTY-TWO WEEKS
CALL, WRITE OR PHONE

HOUSEHOLD LOAN CO. Wyman's Exchange, Cor. Merrimack and Central Sts.

Fifth Floor. Take Elevator. Rooms 503 and 505

TO LET

THREE BOX BALL ALLEYS AND one pool table to let, or for sale. Inquire Harry S. Sargent, 142 Myrtle st.

4-ROOM TENEMENT, GAS AND modern improvements to let; $1.75 a week. Inquire on the premises, 8 Cherry st., in rear of court house, or telephone 2328-2.

MODERN FLAT OF 6 SUNNY rooms to let, with pantry, bath, hot and cold water, open plumbing, furnace heat. Cor. Jewett and West Sixth sts. Inquire 77 West Sixth st., or 206 Middlesex st.

FURNISHED CAMP TO LET, SITUated in pine grove, in No. Chelmsford. Five minutes' walk from w iting room. Gas and running water. Inquire after 4 p. m. of Miss Abbie B. Butterfield, Dunstable Road, No. Chelmsford.

SMALL TENEMENT OF 4 ROOMS and a shed, to let. 77 Bartlett st.

4-ROOM TENEMENT TO LET, IN A1 shape, at 34 Agawam st; rent $8.50. Inquire 84 So. Whipple st.

NEWLY FURNISHED ROOMS TO let. $1 per week, upwards; gas, bath. Mrs. McMillian, Gallegher House, Williams st.

FIVE ROOMS BATH AND PANTRY to let; wash trays, separate doors, cor. Jewett and Hildreth sts. $15 per month. Inquire 167 Jewett st., or 105 Market st.

FIVE ROOMS AND WOOD SHED to let; all separate; very convenient; only $2 per week. T. H. Elliott, 64 Central st.

FIVE ROOM FLAT TO LET; ALL modern improvements; separate front and back doors and piazza, at 35 Pond st. Inquire Hogan Bros., Concord st.

JOE FLYNN HAS TO LET ON CUSHing st., one tenement of 7 rooms and one of 3 rooms. At 58 Elm st., 3 flats of 4 and 5 rooms each.

LARGE, SUNNY FRONT ROOMS to let; furnished or unfurnished, bath, telephone, etc. Located on edge of Highlands, 10 minutes' walk from railroad station. A. W. Dows & Co.

PLEASANT 6-ROOM TENEMENT IN Pawtucketville, to let; bath, gas, hot water, open plumbing; two car lines. Apply 89 Varnum ave., phone 1019-1.

DOWN STAIRS TENEMENT OF 5 rooms to let. Inquire at 239 Lincoln st., upstairs.

NEW, SUNNY 4-ROOM TENEMENT to let, with bath, pantry, hot water connection, gas and nice piazza. Apply 30 Auburn st. Rent $12.

NUMBER OF FIRST CLASS OFFICES to rent in block, corner Merrimack and Kirk sts. Inquire at Green's 5 and 10 cent store, Merrimack st.

STORE TO LET WITH 3-ROOM tenement at 361 Lawrence st. Inquire 1128 Bridge st.

ROOMS TO LET IN THE HARRINGton bldg., 52 Central st. Hard wood floors, steam heat, combination electric and gas lights. Inquire at The Sun office.

FARM OF 7 ACRES, OPPOSITE turnpike station, Billerica Centre, to let; 45 apple trees, small house. Rent payable in advance. Apply M. E. Lane.

FURNISHED FRONT ROOM TO LET, lady preferred. Inquire at 1 Walker ave. off Walker st.

HOUSE OF 8 ROOMS TO LET; HOT and cold water with bath. Inquire 63 Canton st., after 6 p. m. Tel. 471-4.

COTTAGE TO LET AT 1888 BRIDGE st., with hot and cold water, furnace heat, set tubs. Inquire 1128 Bridge st.

8-ROOM FLAT TO LET; STEAM heated; hot and cold water, set tubs; off Broadway, on Walker st. Inquire 37 Hildreth Bldg. Tel. 1888.

TENEMENT TO LET AT 78 VARNEY st., with 7 rooms and bath. Keys at 141 Mt. Vernon st.

MODERN 7-ROOM TENEMENT TO let; steam heated; at 84 Rolfe st. Inquire at Tobin's Printery, Associate Bldg.

NEW MODERN FLAT TO LET ON Carter st.; rent $15. Inquire 937 Gorham st.

MODERN FLATS TO LET IN GOOD locality; 5-room flat, also some smaller ones. All have hot water, set tubs, open plumbing, large bath room and pantry. Apply F. W. Barrows, 646 Gorham st. Tel. 2579.

5-ROOM FLAT TO LET MODERNLY improved, at 173 Stackpole st., near Alder st. Rent $16 a month. Apply 384 High st. Tel. 1151-3.

STORAGE FOR FURNITURE

Separate rooms $1 per month for regular $2 two-horse load. The dryest and cleanest place for storage in Lowell. Telephone connection. O. F. Prentiss, 356 Bridge st.

Tenements to Rent

New four and five room flats at 28 and 30 North st. Inquire at 33 North st.

OFFICES

FOR RENT

Splendid modern offices in the NEW HARRINGTON BUILDING, 62 Central street. Hard wood floors, steam heat, combination electric and gas lights. Inquire at THE SUN OFFICE.

WANTED

CASH PAID FOR ALL KINDS OF second hand furniture, large or small lots. Send postal or call, T. F. Muldoon, 566 Central st.

SECOND HAND FURNITURE OF all kinds wanted. Spot cash paid. Write, call or phone 2066. C. Welcome, 23 East Merrimack st.

ROOM WANTED IN A PRIVATE family, with or without board, by young man. Address W. R., Sun Office.

ROOMS TO PAPER WANTED, $2.00 a room and good paper furnished. W. F. Douglass & Co., 756 Appleton st.

SECOND HAND FURNITURE OF ALL kinds wanted. Before you give your furniture away give H. B. Lambert & Co. a chance to call, 334 Bridge st. Tel. 3033.

FURNITURE WANTED, LARGE OR small lots, larger the better; will pay cash and as much as it is worth to sell again. O. F. Prentiss, 356 Bridge st. Tel. 126.

SITUATIONS WANTED

CHAUFFEUR WANTS POSITION with private family; good driver, do own repairing. Write or call 43 Swan ave., off Wilder st.

TWO PAINTERS WOULD LIKE work. Drop postal to W. B. S. Sanders, 453 Central st.

We will paper rooms for $2 and furnish the wall paper. Dealer in wall papers at very lowest prices, also paper hangings, whitewashing, painting. Estimates given on large or small jobs. All work guaranteed.

Max Goldstein's

NEW PAINT STORE
155 Chelmsford street Tel. 2897-1

REAL ESTATE FOR SALE

7-ROOM COTTAGE FOR SALE; bath, hot and cold water, gas; $1700; $200 cash, balance as rent. If you have $200 and want a home, see me. F. L. Vance, 88 Third st., Centralville.

ABOUT AN ACRE OF LAND IN Centralville, for sale; car passes the lot; high and dry, and a beautiful view of the surrounding country. No brokers. Address Q. R., Sun Office.

$700 BUYS 6 ROOM COTTAGE, ALL finished, cemented basement, running water, 5c fare from Merrimack sq. Box 422.

SUMMER CAMP, FOR SALE OR TO let; good well; one acre of land; plenty wood; one extra camp lot of one acre; one 18 foot motor boat, carry eight; land fronting on the Merrimack, Sagamore park, Hudson, N. H. Inquire F. H. Hebert, 47 Walnut st., Nashua, N. H.

LAND FOR SALE ON CHRISTIAN hill; 1 lot containing 26,132, and another having 9494, price 3c a foot. Gas and city water. Inquire 1128 Bridge st.

NEAR ST. PETER'S and GORHAM—Three ten., modern, baths, etc., just right. Fine 2 ten., Centralville, 5 rooms each, $2000. 2 ten., near Bleachery, big trade. 2 ten., Belvidere, elegant location, reasonable. 3 ten., Highlands, several, all prices. 3 ten., Pawtucketville, great bargains. Big list cottages everywhere. M. J. Sharkey, 22 Central st. Tel.

FOR SALE

Bargain in a variety store, small groceries, ice cream soda, all equipment. Must be sold at once.

Near Shaw street, 5-room house. Price $1050.

Near Dracut Centre, 7-room house, barn and 1 acre of land. Price $1300.

Near School st., 7-room house, bath, pantry. Price $1250.

In Dracut, 2 miles from Merrimack sq., 6-room house, barn, hennery; lots of fruit; 5 acres of land. Price $1650.

In Dracut, 21 acres of land, some wood. Price $350.

G. L. HUBBARD

Wyman's Exchange

Small Farms Near Lowell Line

2 miles, 8 acres, good buildings, $2500; 3 miles, 2 acres, good 7-room house, poultry farm, $2100; 2 miles, 6 acres, with buildings, $2300; 4 miles, 38 acres, with buildings, $3200; 4 miles, 36 acres, with buildings, stock and tools, $3500; ½ mile, 4 acres, with two houses and barn, $2000. For homes or investment property call on

W. E. DODGE, 22 Central Street

FOR SALE

IN BELVIDERE.

House at 260 High street, corner Andover street, ideal location, three minutes' walk to post office. Five minutes' walk to Merrimack square. House contains 13 rooms and bath, furnace heat, gas, hot and cold water, set tubs, and cemented cellar; can easily be made into a two apartment house. An unexcelled corner property with a nice parcel of land. For particulars apply to

T. H. LAWLER,

20 Prescott Street, Lowell

FOR SALE

TWO WHITE AND ONE BLACK Italian marble mantels, costing about $175, for sale; taken out of the old North residence, on Lawrence st. Can be had at your own price. A. M. Torigian, 125 Charles st.

VARIETY STORE FOR SALE; FOUR living rooms connected with store. Price $150. Knapp & Hunt, 59 Central block.

LARGE REFRIGERATOR FOR sale; suitable for milk dealer or butcher; will sell cheap. Inquire at 92 Bridge st.

CAMERA $1.88; NO. 2 BUSTER Brown, takes a photo 3¼x3¼ inches. First roll of film finished free. Will Rounds, 81 Merrimack st.

CAMERA FILMS; SPECIAL SALE; for all sizes of Brownie and Kodak cameras. 10 per cent discount every Saturday. Will Rounds, 81 Merrimack street.

VARIETY STORE FOR SALE; CONfectionery, cigars and groceries. Good location. Inquire at 727 Aiken st.

TWO TENEMENT HOUSE WITH modern improvements for sale on Rogers st. Inquire at 376 Fairmount st. Samuel Tompkins.

ONE CARRYALL AND ONE LIGHT delivery wagon with top, for sale at 710 Stevens st. Both in good condition. Telephone 1472-5.

MODEL B, FORD TOURING CAR for sale; 32 h. p., four cylinder. Remodeled this season and in A1 condition. Will carry five passengers. Inquire P. Keegan, 235 Moody st.

BABY CARRIAGE (GO-CART), FOR sale. In good condition. Inquire 34 Sidney st.

TOY KING CHARLES PUPPIES FOR sale. 102 Cross st.

1 SQUARE WAGON FOR SALE; 1 extension lumber truck and farm wagon, also six handsome and durable steel lawn swings. P. J. Morris, 141 Ludlam st. Tel. 1985-3.

SECOND HAND STANLEYS FOR sale from $75 up. Stanley Garage, 610 Middlesex st.

FURNISHINGS OF A 7-ROOM FLAT for sale; furniture in good condition. Write T. F. F., Sun Office.

GREENALL'S HOME REMEDY FOR rheumatism is selling like bread in a famine. Partner wanted. Trial box 10 cents. 9 Pinl st.

HORSES FOR SALE, FROM 800 TO 1400 pounds. A. T. Humphrey, 857 Gorham st. Tel. 513-1.

C. N. RICE

LAWN MOWERS SHARPENED

Will be called for and returned, send postal or telephone.

30 GORHAM STREET

Opp. Post Office. Telephone 2707-3

STAR STEAM AND VACUUM CARPET CLEANING CO.

Carpet and House Cleaning

Best work and lowest prices; no charge if not satisfied. Call or telephone for demonstration at your own house.

33 BRANCH STREET TEL. 2076

Pneuvac cleaners for sale or to rent.

W. A. LEW

Steam dyeing and cleaning of ladies' and gents' wearing apparel. 30 years' experience at this work. 91 John St.

If you want help at home or in your business, try The Sun "Want" column.

TRAINS TO AND FROM BOSTON

SOUTHERN DIV.

To Boston. Lve.	To Boston. Arr.	From Boston. Lve.	From Boston. Arr.
6.46	6.50	3.15	4.05
x6.27	7.41	6.14	7.11
6.59	7.18	7.55	8.57
b6.44	7.53	8.15	9.01
7.00	8.00	9.00	9.39
7.21	8.05	b9.51	11.04
a7.31	8.48	10.00	10.26
7.58	8.35	11.30	12.07
8.48	9.25	12.00	1.04
8.56	9.35	12.30	1.07
b9.00	10.20	1.00	1.37
9.45	10.28	2.00	2.45
9.59	11.04	3.00	3.35
10.43	11.20	b3.51	5.02
11.19	12.00	4.00	4.56
12.12	1.00	a4.14	5.32
1.48	2.25	5.00	5.37
2.34	3.27	b5.21	6.25
3.57	4.40	6.35	6.25
4.35	5.27	b5.51	7.00
5.20	6.15	a6.14	7.35
b6.10	7.12	7.50	8.05
6.18	7.00	8.30	9.03
7.50	8.20	10.30	11.34
9.46	10.30	11.17	12.05

SUNDAY TRAINS

SOUTHERN DIVISION

6.35	7.18	9.00	10.00
7.21	8.05	10.00	10.36
2.55	8.39	11.30	12.07
8.48	9.49	1.00	1.57
9.20	10.15	5.00	6.02
10.25	11.24	7.30	8.03
2.19	2.55	8.30	9.03
5.10	6.00	9.00	10.02
6.35	7.05	10.14	10.52
7.56	8.20	10.29	11.25
9.46	10.30		

WESTERN DIV.

To Boston. Lve.	To Boston. Arr.	From Boston. Lve.	From Boston. Arr.
6.46	7.55	x7.00	8.10
8.08	9.08	7.30	8.55
9.50	10.55	9.24	10.44
10.50	11.55	10.55	11.54
12.05	1.10	11.50	12.54
x1.30	2.37	2.14	3.20
3.10	4.18	3.30	4.30
4.25	5.34	4.56	6.56
5.05	6.25	6.03	7.08
7.05	8.00	6.35	7.48
9.44	10.46	9.35	10.33
		x11.25	12.21

SUNDAY TRAINS

WESTERN DIVISION

8.20	9.20	8.00	9.08
12.10	1.15	12.00	1.00
3.50	5.00	2.14	3.23
6.45	7.00	3.50	4.41
8.50	10.02	5.20	6.38
		8.40	9.42

References:

x Runs to Lowell Saturdays only.
a Via Lawrence Junction.
b Via Bedford.
e Via Salem Jct.
z Via Wilmington Junction.

LOCAL NEWS

You want printing: Tobin's Printery.

Try Lawler's for Printing, 29 Prescott.

Head & Shaw, milliners, 35 John st.

Misses Rogers, milliners, 29 Cedar st.

J. F. Donohoe. Donovan bldg., real estate and insurance. Telephone.

Neat, up-to-date offices to let in the new Harrington Building, 52 Central street. Inquire at The Sun office.

Miss Anna Barry and Miss Margaret Canarie of Haverhill are the guests of the Misses Whiteley at 304 High st.

A month's mind high mass of requiem will be sung Friday morning at 8 o'clock at St. Patrick's church for the repose of the soul of James Cuff.

Fred C. Church carried the insurance on the building in the name of the estate of Charles Stott, and the contents owned by the Adams Hardware & Paint company damaged by fire this morning.

Mr. and Mrs. John L. Stevens of Portland, Me., formerly of this city, announce the marriage of their daughter, Daisy, to Walter H. Sullivan, a well known employe of the B. & N. Street Railway Co. Mr. and Mrs. Sullivan will reside in this city.

The soiree given Monday night by the children of the French American orphanage for the benefit of the grotto fund was repeated last night. The attendance was still larger than on Monday night and the little "tots" scored a decided hit. The play was given at St. Joseph's college and it realized a substantial sum.

GYPSIES FINED

THEY WERE ARRESTED BY LAWRENCE POLICEMAN

LAWRENCE, May 11.—In the police court yesterday two gaudily attired women gypsies were arraigned on the charge of vagrancy. Policeman Sullivan testified that he had warned the women who are members of a sextet of fortune tellers, but they did not heed his caution.

A couple of wagons, which were gayly decorated, took the women away after they had paid fines of $10 each. They gave the names of Mary Williams and Mary Ely.

"By Comparison Shall Ye Know Us."

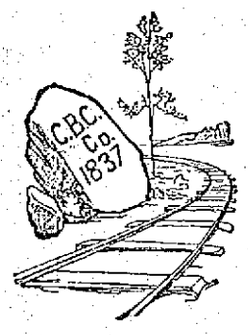

Since The Days Of '37

Quality and Low Prices have made C. B. Coburn Co. Goods the choice of discriminating purchasers.

Sulphur, flowers, lb	5c
Paris Green, lb. pkg	27c
Bug Death, 12½ lb. box	$1
White Hellebore, lb	12c
Whale Oil Soap, lb	10c
Tree Tanglefoot, lb	30c
Arsenate of Lead, lb	20c
Gypsy Moth Creosote, gal	35c
Creosote Brushes	35c
Tin Sprayers	50c

FREE CITY AUTO DELIVERY

C.B.COBURN CO. 65 MARKET ST.

SHIP TIMANDRA

Was in Collision With a Steamer

BOSTON, May 11.—In one of the blackest fogs that has been known for years, the big full-rigged ship Timandra, Boston bound from the River Plate, was nearly sent to the bottom Monday night, when off Nantucket south shoal lightship, by collision with an unknown steamer, which disappeared in the fog within a few minutes after the crash.

Yesterday afternoon the Timandra was towed to an anchorage on South Boston flats by the tug James Woolley, which picked her up off the Graves shortly after noon. The steel plates on her port quarter were indented and cracked and the iron stanchion supporting the bridge deck was broken.

Captain Blom, commander of the ship, declined to give out any statement. According to members of the crew, the Timandra was approaching Nantucket light vessel at nine Monday night, when, without warning, a big freight steamer, heavily laden, crossed the ship's bow and then swung around and hit the Timandra on the port bow with her stern.

The blow shook the sailing vessel from bow to stern and some of the crew thought she was sinking. A hasty examination, however, showed that the damage was all above the waterline. The steamer stopped and stood by to learn the extent of the damage to the Timandra, and when her commander was assured that the ship was in no danger of sinking he rang for full speed and steamed away in the fog.

The men on the ship declared that the steamer was at fault. They did not learn her name, but said she had a broad white band around her hull, which may lead to her identification.

About two years ago the Timandra was in collision off the Brazilian coast with the British steamer Spartan Prince. Her entire bow was torn off, but she managed to reach Barbadoes with her fore compartment full of water. The Spartan Prince sank shortly after the impact, but her crew succeeded in reaching the coast in their boats.

The Timandra was 45 days on the present passage from the Plate, which is a very creditable performance. She would have done even better had not calms the first part of the run delayed her several days. She made the passage of 6000 miles in ballast, and will load a cargo of 1,500,000 feet of lumber at this port for a return trip to Buenos Ayres. A survey will be held and repairs probably made before she goes to her loading berth.

SERGT. REARDON

Gave His Skin to Help Child

BOSTON, May 11.—In order that he might shorten the stay at the City hospital of his 11-year-old daughter Doris, who has been a patient there since Nov. 1 last, when she was terribly burned near her home at 45 Stoneburst street, Dorchester, Sergt. Chas. T. Reardon of division 2, City hall avenue, on Monday afternoon underwent an operation for skin grafting, which Dr. Hepburn performed.

Every day since the little girl was admitted to the hospital she has been visited by her parents.

In reply to a question of the father the surgeon said that possibly the child might have to remain in the hospital until the fall, but he added that she might be discharged sooner if someone could be found who would be willing to have skin grafted and placed upon the body of the child.

"That is easy," said the sergeant.

"How is that?" said the surgeon.

"Graft my skin—all you want of it," said Sergt. Reardon.

Reardon said he would come to the hospital the following afternoon and undergo the operation. Forty-three pieces of skin were removed from his right leg and grafted on the body of his daughter. That afternoon the sergean went to his home and the following morning he was on duty at the City hall avenue police station.

He was somewhat lame and when his associates in the police department and civilian friends inquired if he had been injured he shook his head, but said nothing of the cause. That was not learned until yesterday afternoon, and when he was asked about the operation he merely said: "What father would not have done the same thing for his child?"

Now it is believed that Doris Reardon will be able to rejoin her little playmates before July 4, and if she is able to do so the doctors say she can thank her father for it. The child received the burns when her clothing caught fire from a match that flew from the ground after a boy had stepped on it. She was in a critical condition for some time after the accident.

Sergt. Reardon has been in the police service 19 years.

GONE TO NOME

TO THE RELIEF OF 1500 PEOPLE

SEATTLE, Wash., May 11.—The steamer Corwin sailed last night for Nome, the famous gold camp on Behring Sea, where 1500 people have been cut off from all direct communication with the world since last October. The steamer was loaded to full capacity with passengers and freight. Except for game, fish, radishes and lettuce all of Nome's food comes from the outside.

If you want help at home or in your business, try The Sun "Want" column.

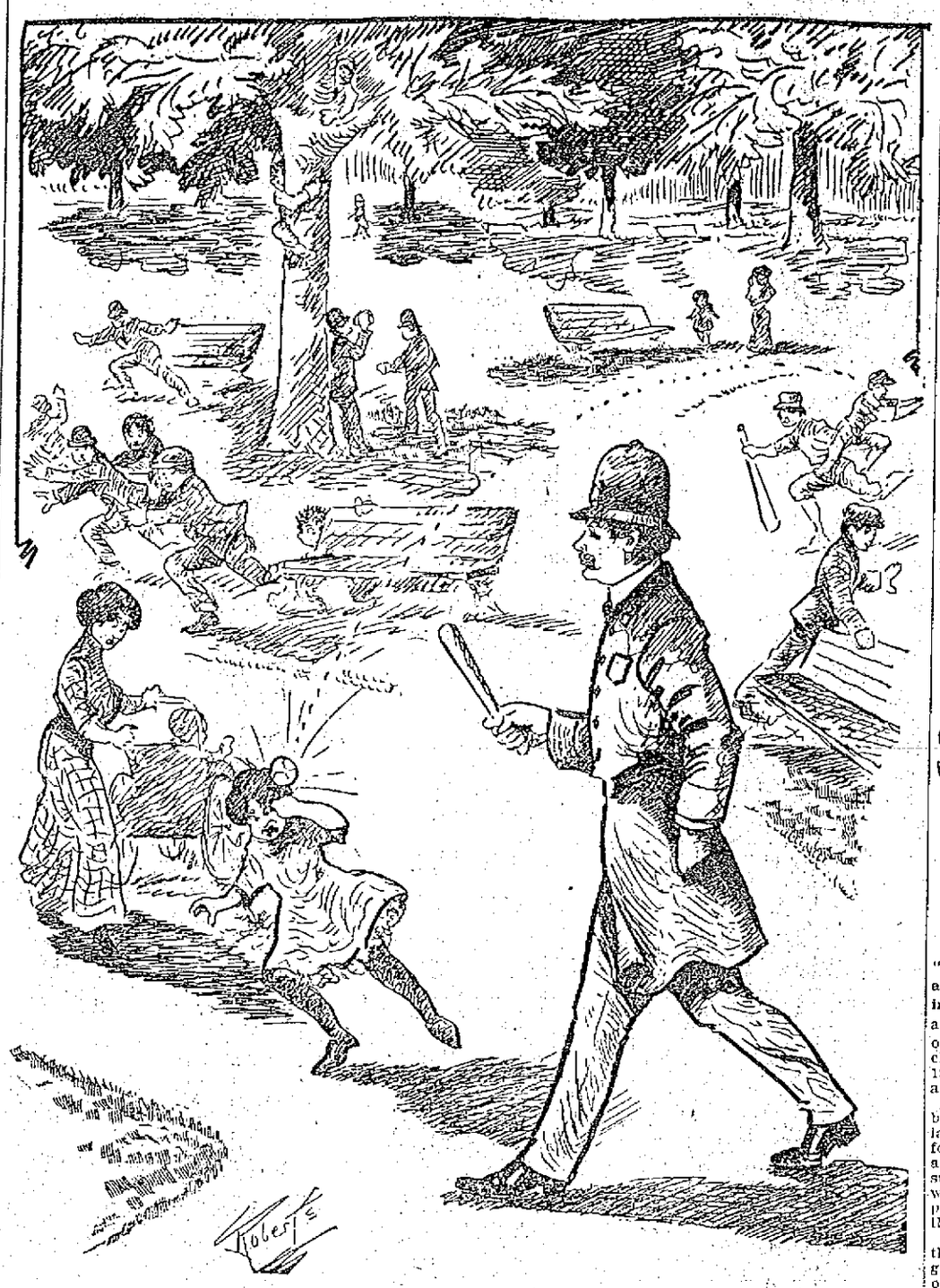

SCENES THAT INDICATE THE NEED OF POLICE PROTECTION ON THE COMMON

TRAIN DERAILED

Two Persons Killed and Twenty Firemen Were Injured

DENVER, May 11.—Two killed and at least 25 injured, several seriously, comprise the casualties resulting from the derailment of a west bound Denver & Rio Grande passenger train which occurred last night near Minturn, 31 miles west of Leadville, according to reports at railroad headquarters today. One of the dead is Miss Katherine J. Martin of Albany, N. Y. The other is an unidentified child.

The rails gave way after the engine and baggage car had passed and the weight of the heavy Pullmans caused the day coach and tourist sleeper to buckle up and roll down the 15 foot embankment into the Eagle river.

Nelson's Basement Grocery

OUR GROCERIES

Are the Standard for Purity and Economy.

EXTRACTS
JELLIES
SPICES
COCOA
SARDINES
PINE-APPLE

Free 5 Stamps WITH THESE SPECIALS 10c

OLIVES
JAMS
CHOW CHOW
PICKLES
Salad Dressing
Horse-Radish

VAN CAMP'S MILK
Potatoes, 17c pk. Sugar 5c lb. Fresh Eggs, 21c doz.
"We Slice the Price—Not the Quality"

NELSON'S DEPARTMENT STORE
MERRIMACK AND CENTRAL STREETS
TEA—PURE FOODS—COFFEE

Do You Wear a Truss?

DOES IT FIT YOU?

DO YOU NEED A NEW ONE?

We fit trusses so they hold the rupture and give comfort to the wearer. We have in stock forty different kinds of trusses—all of these good for some particular kind of rupture, but not one of them will work on all kinds; therefore you see the reason for practical knowledge and long experience being necessary for the successful fitting of trusses.

Don't delay if you are ruptured—going without a truss is inviting danger. All ruptures are dangerous, the smaller ones being the worst.

Can you afford to take chances?

We carry a full line of Abdominal Supporters, Belts, Elastic Stockings, Crutches, Shoulder Braces, etc. Consultation free. Private fitting rooms. Lady attendant.

DON'T FORGET THE PLACE

HALL & LYON CO.
OF NEW ENGLAND
APOTHECARIES
67-69 Merrimack Street, Lowell.

ACADEMY OF MUSIC
Thursday, Friday and Saturday

MUSICAL ROSSIS—The Greatest of European Musical Novelties.
BILLY BARLOW—Extemporaneous Comedian.
Spissel, La Dell and Engel—European Pantomimists in "The Dutchman's First Visit."

C. F. KEYES, Auctioneer
Office, Old Boston & Maine Depot. Storehouse and Commission Rooms, Green Street. Telephone 1455.

Next Saturday, May 13, at 2.30 P. M.

COTTAGE HOUSE, A ONE-STORY BUILDING, HEN HOUSES, AND ABOUT 18,000 SQ. FEET OF LAND, IN ONE LOT, AT 487 RIVERSIDE STREET, DRACUT NAVY YARD.

On the premises, regardless of any condition of the weather, without limit or reserve, to whomsoever will bid the most for it, I shall offer for sale the above parcel in one lot, known as the Farrell property. The cottage consists of eight rooms. On the first floor there is a parlor, sitting-room, dining-room, kitchen, pantry and a small room off the kitchen that would make a nice bathroom. On the second floor are three chambers. The house has a good cellar and city water; it is in very fair condition inside and out and rents for $10 a month or $120 a year. The one-story building is about 25x60, has been used as a store, and is all sheathed on the inside. This building sets on a good heavy foundation and could be very easily turned into a house. The land is high and dry and is all fenced in; it has a large frontage on Riverside street, and contains about 18,000 square feet, more or less, and is an excellent place to keep hens and to have a nice little garden. It is located close to the junction of Hampson and Pleasant streets, and is within two minutes' walk from the Navy Yard mills, and is within five minutes' walk of the electric cars. Now, then, here is a chance for someone who would like to move into a suburb and still be in close proximity to the city proper. For full particulars, call on the auctioneer, who is in full charge.

Terms: $250 to be paid to the auctioneer as soon as struck off.

C. F. KEYES in charge.

THE "COUNTY RINGS"

Subject of Attack in Lower Branch of Legislature

BOSTON, May 11.—The so-called "county rings" came in for considerable criticism in the house, yesterday, in the debate on the bill to confirm the acts of the treasurers of the counties of Essex and Middlesex in paying for clerical assistance during the years 1905 to 1910, inclusive, which was finally rejected on a voice vote.

Mr. Wood of Cambridge opposed the bill, saying that in Middlesex particularly the treasurer has for years paid for clerical assistance more than he is allowed to and that his acts are the subject of a grand jury inquiry upon which a report is soon to be made. To pass this bill, he said, would be to tie the hands of the grand jury.

Mr. Fogg of Newburyport moved that the bill be referred to the next general court. Mr. Newton of Boston opposed the bill, and Mr. Conwell of Somerville favored it, declaring that there had been no claim of wrongdoing in connection with the acts of the treasurers, they having simply overdrawn their allowance without knowing it.

Mr. Sorenson of Boston brought out the fact that the treasurer of Middlesex is an uncle of the Somerville representative. Mr. White of Brookline favored the bill. The whole agitation, he said, was started by a disgruntled county employe, and added that the individual to whom he referred was then in the house gallery.

The bill prohibiting the employment of persons as engineers or conductors who have not had two years' service in some minor capacity, was passed to be engrossed.

An amendement offered by Mr. Hardy of Huntington, providing that the act should be inoperative in time of strikes or other emergencies, was killed. The amendment is wanted by the railroads, their contention being that the bill as it stands will leave the roads at the mercy of their conductors and engineers.

Mr. Scully of Springfield said the accident at Salem on Monday showed clearly the need of experienced men. Mr. Turner of Waltham said the accident showed clearly that the bill would not do what was expected of it, and that the rules of the railroads furnish much better safeguards.

The bill authorizing an expenditure of $25,000 for improving the sanitary condition of the Charles river in Waltham and Newton was rejected on a rising vote, 53 to 80. A roll call was refused.

The bill was opposed by Mr. Lomasney of Boston, who said it was an attempt on the part of the cities named to rob the city of Boston, which would have to pay half the cost.

Mr. Reidy of Boston thought it time that the "robbery of Boston under the guise of law should be stopped."

Mr. Bothfield of Newton said the river in its present condition was a menace to the public health, and called attention to the fact that the cities could do nothing without legislative action, as they had no rights in the river.

Mr. Cushing of Boston favored the proposed improvement, but thought the expense should be made by the regular appropriation and not by a loan.

AVIATION PUPIL

KILLED IN ACCIDENT TO HIS AEROPLANE

BERLIN, May 11.—Herr Bekemuller, an aviation pupil, was killed today when his aeroplane crashed against a building that had been hidden from the view of the pilot by a heavy early morning mist. The aviator had been manoeuvring in the military field at Johannesthal and unconsciously flew over the fence.

BASEBALL GAME

BETWEEN JAPS AND WISCONSIN MAY BE PROHIBITED

MADISON, Wis., May 11.—The baseball game scheduled between Waseda university and the University of Wisconsin for May 30 will not be played if a joint resolution introduced in the state senate yesterday passes both houses of the legislature. The resolution is in the form of a protest against the celebration of Memorial day by the state university by engaging in any games of sport, Senator James claiming that such forms of noisy amusements are a desecration of the sacredness and solemnity of the day. Four years ago university authorities prohibited holding of a crew race at Madison on Memorial day.

Lowell Opera House
JULIUS CAHN, Prop. and Mgr.

TONIGHT
FREDERICK THOMPSON'S
Greatest Dramatic Success
Polly of the Circus

A Real Circus on the Stage
"Little Hip," World's greatest performing baby elephant, clowns, bare-back riders, aerial acts, horses, ponies, dogs.

PRICES—Orchestra, $1.50, $1, 75c. Balcony, 75c, 50c. Gallery, 25c.
SEATS ON SALE

Theatre Voyons
Biograph Today

Merrimack Square THEATRE
Pierce and Roslyn
Will Give An
OPERATIC RECITAL
FRIDAY NIGHT
Other High-Class Acts and
Daylight Motion Pictures
Admission.....10 Cents

HATHAWAY THEATRE
Last Week Until September
The Donald Meek Stock Co.
WITH
SEVERIN DeDEYN
Presents
THE BACHELOR'S HONEYMOON
A Roaring High Class Comedy
Matinee Daily, 30c, 20c, 10c
Evenings, 50c, 30c, 20c, 10c

THE GREATEST SALE OF THE YEAR OPENED HERE TODAY
Our 3rd ANNIVERSARY SALE
DON'T MISS IT
THE GILBRIDE COMPANY

THE WEATHER

Local showers this afternoon or tonight; Friday fair. Moderate south to southwest winds.

THE LOWELL SUN

BASEBALL EXTRA

ESTABLISHED 1878 LOWELL, MASS. THURSDAY MAY 11 1911 PRICE ONE CENT

LOWELL 15 - HAVERHILL 4

INNINGS—	1	2	3	4	5	6	7	8	9	10	11	Runs	Hits	Errors
Lowell	3	2	0	5	0	0	1	4	x			15	16	1
Haverhill	0	0	0	0	3	1	0	0	0			4	7	7

Haverhill put in its best pitcher, Friel, in the game with Lowell at Spalding park this afternoon, but he did not seem to feaze the local players in the least, for in the first inning they hammered him for two three-baggers and a two-bagger which netted three runs.

Tom Fleming who at one time managed a Lowell team officiated as umpire and gave general satisfaction.

The attendance was large and the weather conditions were excellent but the dense odor of smoke from a forest fire several miles away was not enjoyed by the enthusiasts.

Prior to the game it was announced that Duval had been released to Haverhill.

When Umpire Fleming called the game the batting order of the teams was as follows:

Lowell	Haverhill
Moulton, ss	lf, Courtney
Dugan, cf	ss, Aubrey
Cooney, 2b	cf, Barrett
Magee, lf	rf, Hollis
Fluharty, rf	3b, Grubb
Wright, 1b	1b, McGamwell
Boultes, 3b	2b, Pfeffer
Huston, c	c, O'Donnell
Warwick, p	p, Friel

First Inning

Lowell scored three runs in the first inning while the visitors failed to send a man across the plate. Courtney opened with a line drive to Boultes and failed to reach first. Aubrey struck out and Barrett flied to Magee.

In the latter half of the inning Moulton sent the ball to deep left field for a three bagger. Courtney made a good attempt to gather in the ball, but failed to do so. Dugan hit over Hollis' head for a three-bagger, scoring Moulton. Cooney flied to Courtney and Dugan scored on the put out. Magee hit to left field for two bases, stole third and scored on O'Donnell's bad throw. Fluharty hit to Pfeffer and was retired at first. Wright hit to Friel and died at first.

Second Inning

The visitors went out in one, two, three order in the second inning. Hollis went out on strikes, Grubb hit to Moulton and died at first while McGamwell struck out.

Lowell added two more runs in the latter half of the inning. Boultes, the first man up, hit the ball to the right field fence for three bases and he scored on Huston's fly to Barrett. Warwick hit to Aubrey and was out at first. Moulton hit to Barrett, who dropped the ball and the former managed to reach second. Dugan sent a fly to McGamwell, who dropped it and the runner was safe at first. Cooney followed with a single to left and Moulton came home. Magee hit to Grubb and was out at first.

Third Inning

In the third inning Pfeffer drew a base on balls and O'Donnell went out on a fly to Warwick. Friel hit to Cooney and died at first while Courtney flied to Dugan.

In the latter half of the inning Fluharty hit to Pfeffer and was out at first, Wright following with a strike out. Boultes hit to Grubb who threw badly to first and the runner was safe and then went to third on the throw, but Huston went out on strikes.

Fourth Inning

In the fourth inning Aubrey flied to Cooney. Barrett hit to Wright and failed to reach first, while Hollis was retired on strikes.

Lowell jumped on Friel with both feet and hands in the latter half of the inning and when the side was retired five runs had been scored. Warwick started off by striking out and Moulton flied to Courtney, but the latter dropped the ball to the great delight of the crowd and Moulton went to second. Dugan hit to Aubrey and Moulton was caught between the bases, Dugan going to second on the play. Cooney walked to first after being hit by a pitched ball. Magee singled to centre field and Dugan and Cooney scored. Fluharty hit to left field for a single, scoring Magee. Flu then stole second. Wright sent the ball into the left corner of the grounds for a home run, scoring Fluharty and himself. Boultes hit to centre field for two bases but Huston hit to Friel and was out at first.

Fifth Inning

Haverhill broke the ice in the fifth inning and scored three runs. Grubb started off with a base on balls and McGamwell followed with a fly to Cooney. Pfeffer walked to first and O'Donnell made Haverhill's first hit scoring Grubb. He then stole second. Friel foul flied to Huston, the latter making a pretty catch. Courtney singled to centre field scoring Pfeffer and O'Donnell. Aubrey singled to centre but Barrett went out on a foul fly to Huston.

In Lowell's half Warwick flied to Courtney, Moulton flied to Barrett and Dugan hit one to Friel who succeeded in knocking it down and Pfeffer fielded it to first in time to get the runner.

Sixth Inning

The visitors scored another run in the sixth. Hollis hit over Fluharty's head for a home run inside the grounds. Grubb was retired on a fly to Boultes and McGamwell followed with a single to left field. Pfeffer hit to Boultes who threw to Cooney who got McGamwell at second and the ball was sent to first for a double play.

Cooney flied to Courtney, Magee struck out and Fluharty foul flied to O'Donnell.

Seventh Inning

O'Donnell singled and Friel hit to Warwick forcing O'Donnell at second. Courtney hit to Moulton forcing Friel at second. Aubrey singled to right field but Barrett was thrid out on a fly to Huston.

Wright hit to Aubrey and failed to reach first. Boultes then sent the ball over Courtney's head for a home run inside the grounds. Huston flied to Barrett. Warwick singled to centre field and Moulton sent a grounder to Grubb and was out at first.

Eighth Inning

Hollis opened the eighth by striking out. Grubb went to first on a free pass. McGamwell went out on a fly to deep right field. Pfeffer foul flied to Huston.

Dugan hit a red hot groundsr which struck Aubrey on the knee causing a delay in the game. Dugan stole second. Cooney singled to left sending Dugan to third. Magee hit to right field for two bases scoring Dugan. Fluharty singled to centre scoring Cooney and Magee. Barrett allowed the ball to go through him and Flu went to third. Wright hit to Grubb and died at first. Boultes made his fourth hit, a single to centre field scoring Fluharty. Boultes stole second. Huston flied out to Barrett and Boultes stole third on the out out. Warwick struck out.

Ninth Inning

Wheeler went to bat for O'Donnell and flied to Magee. Friel got his base on balls. Courtney hit to Moulton forcing Friel at second. Cooney threw bad to first allowing Courtney to go to second. Aubrey drew a base on balls. Barrett struck out.

ANNUAL REUNION

Of the Survivors of the Famous Abbott Greys

The survivors of the Abbott Greys, Company A, 2d Massachusetts, observed today the 50th anniversary of their regiment leaving Lowell for Camp Andrews, West Roxbury, Mass., the mobilization camp of the Massachusetts troops.

The event was held at the New American house, and was attended by nine members, namely: H. G. O. Weymouth of Cambridge; E. R. Hayes of Stoneham; Dexter Butterfield of Dunstable; F. M. Bixton of Lawrence, W. T. McAlpine, of Lawrence; N. D. P. Foster of Somerville, M. N. Corner of Danvers, D. W. Brown of Springfield and Alexander Morse of Lowell.

A business meeting was held in the forenoon during which Mr. Dexter Butterfield was elected president of the organization, and W. T. McAlpine secretary. At this meeting a letter of regret from M. G. McLaughlin of the Old Soldiers Home, Hampton, Va., who could not attend, was read.

At 1.45 o'clock an appetizing dinner was served and following the meal, discourses were delivered by all the members present.

HAS LARYNGITIS

Camorrist Informer Reported Ill

VITERBO, Italy, May 11.—Gennaro Abbatemaggio is suffering from an acute attack of laryngitis and was unable to appear at the trial of the camorrists today, much to the disappointment of the spectators, who had expected to see him confronted by Enrico Alfano, the alleged actual head of the camorra. Maria Stendardo, the woman prisoner was also reported to be critically ill with pneumonia. The session was occupied with testimony of minor importance.

THE WATER DEPT

Because of the number of new houses that have been built in Farmland road, the water department will have to lay 500 extra feet of 12 inch pipe there. The department has been busy on the job for several days and will be through with it this week. Most of the new houses in Farmland road were built by Jacques Boisvert.

Official papers signed by Mayor Meehan today included the $800 order for playgrounds. This money is to be used on all the playgrounds and will be expended under the supervision of the park department.

COUGHLIN OPPOSED

Councilman Coughlin said today that he was opposed to the erection of a contagious disease hospital on the site selected by a majority of the contagious hospital commission and he says he has been asked by several persons living in the vicinity of the city farm in Chelmsford street to oppose it.

"I believe," said Mr. Coughlin, "that the hospital should be built on the site recommended by Dr. McCarty. That would take it away from the driveway to the Chelmsford Street hospital and from Chelmsford street. Persons owning property there and occupying it do not want to look from their windows upon a contagious disease hospital. There is lots of room for it on the site recommended by Dr. McCarty and I want to say that I am in favor of the erection of a hospital for the treatment of tuberculosis. It has to come sooner or later and why not now? I understand that this new hospital will not provide for the treatment of tuberculosis, although, as I understand it, a tubercular hospital was intended when the movement for a contagious disease hospital was first started.

"If I feel that the situation demands it and if I make up my mind, by talking with and interviewing persons interested in the matter, that the site selected by the contagious hospital commission is not a proper site I will move, at the next meeting of the council, that the vote granting the land at the city farm for that purpose be rescinded. The commission, then, could ask for the other and the larger lot.

Hood's Sarsaparilla

Is the specific remedy for that tired feeling so common in the spring or upon the return of warm weather. It purifies and enriches the blood.

Get it today. In usual liquid form or chocolated tablets called Sarsatabs.

St. Margaret's Bazaar

Auction Sale

There will be an auction sale of all the goods left over from St. Margaret's bazaar, including sofa pillows, aprons, pin cushions, dollies, furniture, plush, and a miscellaneous collection of contributions, both useful and ornamental, on Friday evening and Saturday afternoon and evening at Highland club hall.

Fifty Years Old

Mechanics Savings Bank

202 MERRIMACK ST.

Interest Day

Saturday, June 3rd

Seasons Of the Sun

We are face to face with summer heat.

Every year this season is certain to return.

Provision for the present provides for the future.

An electric fan awaits your order.

LOWELL ELECTRIC LIGHT CORP.

50 Central Street

BASE BALL

SPALDING PARK TOMORROW AT 3 O'CLOCK

LAWRENCE VS. LOWELL

Tickets on sale at Carter & Sherburne's and Hall & Lyon's.

You will find us

Ready to accommodate you in every legitimate way, whenever

You are ready

To Open An Account

Don't wait for quarter days. Don't deal in futures. Do it now.

Merrimack River Savings Bank

417 MIDDLESEX STREET

If you want help at home or in your business, try The Sun "Want" column.

SPECIAL SESSION

PROVIDENCE, May 11.—Following the adjournment of the legislature this morning, Governor Aram J. Pothier announced today that he expects to call a special session this summer in order that the pledge of the republican party to enact taxation laws might be fulfilled and that he will make wholesale use of his veto power to prevent a deficit in the state treasury.

The power of the veto has only been vested in the governor of this state for two years and in this term this prerogative has only been exercised three times. The legislature having taken no notice of his special message to curb the raid on the Rhode Island treasury, Governor Pothier declared today that "he would veto more bills and resolutions than will be vetoed in the next ten years to come."

Although no general assembly in the past decade has received so many bills to consider this legislature considers that it has passed an unusual number of good bills.

Manhattans, No. Billerica, Fri. eve.

GOVERNOR BASS

Gov. Bass of New Hampshire and members of his council came to Lowell yesterday as the result of an act passed by the New Hampshire legislature last spring. The legislation in question had to do with the Nesmith property in Merrimack street and the closing of Pollard avenue. The will of John Nesmith provided for the establishment of an asylum in New Hampshire for the blind and in order to close Pollard avenue it was necessary to have the abutters agree to it. So far as New Hampshire was concerned, the governor and his council were given the authority by the legislature to act in the matter. They came to Lowell yesterday in an automobile and were met by Fred N. Dunbar representing the property of the John Nesmith estate. The reason for closing Pollard avenue is the proposed extension of the buildings there both of the Nesmith and Hildreth estates.

THE DODGE TRIAL

Court Will Instruct Jury Not to Consider First Degree Verdict

GUILDHALL, Vt., May 11.—The life of Mrs. Florence Dodge will not be forfeited, even if the jury which has heard the evidence in her trial for the alleged murder of William Heath at her home in Lunenburg, Vt., decides that she is responsible for the man's death. In a statement made before the court convened today Judge Alfred Hall of St. Albans, who is presiding at Mrs. Dodge's trial at the Essex county courthouse in this town, said that when he charges the jury he will instruct them not to consider a verdict of murder in the first degree. The law of Vermont, Judge Hall said, provides that premeditation must be shown in order to warrant a conviction for first degree murder and in the case on trial, the judge explained, the prosecution has not introduced any evidence to show premeditation on the part of Mrs. Dodge. Judge Hall said that he would instruct the jury to consider three possible verdicts, namely, guilty of murder in the second degree, guilty of manslaughter, and acquittal.

Thirteen minutes after court opened today States Attorney Amey began his argument for the state. The case may go to the jury before night.

The courtroom was jammed to its capacity long before the session convened at 9 o'clock and many persons waited outside the doors in the hope of being able to capture a seat that might be vacated by its occupant during the proceedings. Mrs. Dodge, with her usual smile, took her seat inside the rail a few minutes before court was opened. Judge Hall announced privately before court opened today that if the arguments should be concluded by 5 p. m. he would charge the jury and give them the case tonight. The judge also said that in his charge to the jury he would eliminate all consideration of murder in the first degree and would instruct them to bring in a verdict of murder in the second degree, manslaughter or acquittal.

The reason for this, he said, lay in the fact that the prosecution has shown no premeditation and the Vermont statutes require that premeditation must be proved before a verdict of guilty of murder in the first degree can be returned. No witnesses were called during the thirteen minutes intervening between the opening of the court and the beginning of States Attorey Amey's argument. There was some doubt as to whether Horace W. Shuyler, the Portland, Me., handwriting expert who testified yesterday, had been sworn, so he was sworn today to make sure. The paint pot and brush which Heath had used on the last day of his life, were entered as exhibits and then Mr. Amey began his argument. Under Vermont proceedure the state not only opens the arguments but closes them as well. As soon as Mr. Amey has finished, lawyers for the defense will present Mrs. Dodge's claim to acquittal, after which Attorney General Sargent will make the closing plea for the state.

Before he had gone very far in his argument, Mr. Amey attempted to discredit the claim of the defense that Heath's death was due either to suicide or accident. Heath did not shoot himself, he said. He called attention to the fact that the bullet was found between the body and the undershirt and that it had entered the body under the arm.

"It is a mistake," he said, "to set up a suicide theory or accidental shooting."

The state's attorney said that the jury might draw the conclusion that Heath was not working at the time he was shot, as the brush was in the paint pot, but the prosecution, he said, did not undertake to tell in what position the man was when he was killed.

"It is difficult," Mr. Amey said, "for a person to save himself from his own crime because of circumstances which he overlooks. Mrs. Dodge said that she was in the kitchen and that she heard two shots. She heard three shots because three shots were fired. This statement of hers impeaches her credibility as a witness. It does not appear in the testimony that Mrs. Dodge told Heath where she kept her revolver. She says he fell on his face. How does she know he fell on his face if she was in the kitchen. She was looking at him when he fell. She says that she rang the telephone. Guy Garvin rang the telephone twice, as the telephone operator has testified, but Mrs. Dodge did not ring the 'phone. A guilty conscience prompted her to make that remark about prison," the attorney went on, referring to the alleged statement of Mrs. Dodge to the effect that she would have to "go up."

"If," said Mr. Amey, "Heath had shot himself, the thought of prison would never have entered her mind. Her statements to Mrs. Howard also showed that she had a guilty conscience.

At this point a brief recess was taken.

Continuing Mr. Amey further criticised witnesses for the defense, several of whom he declared were unreliable. One of the experts showed that the first two shots were fired by a person entering the room, for the reason that one of the marks was nearer the door than the other. He claimed that it was the third shot that killed Heath and that there was a sufficient interval between the second and third shots to permit the person firing to deliberate on the act. He defined the different degrees of homicide, murder in the first and second degree and manslaughter and closed by saying that the duties of the prosecuting officer were often disagreeable but nevertheless they had to be performed. Then Mr. Howe immediately began his arguments for the defense.

Mr. Howe's Argument

Mr. Howe's argument was more of an oratorical effort than that of State's Attorney Amey. "We have listened for nearly three hours," said Mr. Howe, "to a cry of murder, of premeditation, of manslaughter. Here there is a cry of murder when there is no murder; a cry of premeditation when there is no premeditation; a cry of manslaughter when there is no manslaughter. When the life or liberty of a good woman is at stake we must find out if there has been a murder."

Mr. Howe then explained to the jury the recognized legal axiom that a person accused of crime is to be presumed innocent until proved guilty. This was followed by his review and an analysis of the argument of Mr. Amey.

When the afternoon session opened Mr. Howe continued his plea. Every seat in the courtroom was taken and chairs were brought in from the jury room and the county officers for the benefit of the great throng of spectators. The day was warm and all the windows of the courtroom were opened. This was greatly appreciated by those outside as it afforded them an opportunity to gather about the windows of the building on the outside, watch the proceedings and drink in the flood of oratory.

It looked when the afternoon session opened as though the case would not go to the jury before tomorrow. Attorney Dale of Mrs. Dodge's counsel was to follow Mr. Howe with Attorney-General Sargent making the closing argument for the prosecution.

BATES ATHLETE

PLAYED BASKETBALL UNDER NAME OF WARE

BOSTON, May 11.—The athletic standing of Harlan W. Holden of Bates college, a member of the track team that will compete on Saturday for the Maine intercollegiate athletic championship, which was questioned by the Colby Athletic association, has been investigated by the Maine Intercollegiate Association athletic board which finds that Holden played a basketball game last winter under the name of Ware, in violation of the rules.

The board states that there is no penalty provided for the violation and that the committee which investigated the matter exhausted its power in finding the facts in the case.

The finding was made public here today.

ROADS AND BRIDGES

The legislative committee on roads and bridges came to town this morning and called at city hall for a brief period. Senator Joseph Hibbard is chairman of the committee and George H. Stevens of Dracut is clerk. The visit to this city was to inspect the state highway between Lowell and Lawrence, the county commissioners having claimed that they had done all the work alloted to them, while the state highway commission takes an opposite view of the situation.

Money Deposited

ON OR BEFORE

May 13

Will draw interest from that date

Washington Savings Institution

267 CENTRAL STREET

Poland Water

aerated, contains nothing but pure Poland Water and the purest carbonic gas possible to obtain by modern methods. It will cure dyspepsia and gout. Send for illustrated booklet. Hiram Ricker & Sons, South Poland, Me. At all Lowell druggists.

REBEL LEADERS

In Hopes That Further Fighting Will Not be Necessary

General Navarro Has Been Paroled With His Officers—The Insurrectos Are Now Well Provided With Ammunition — Another Attempt at Peace Will be Made

JUAREZ, Mexico, May 11.—The insurrectos are determined not only to hold Juarez against any attack but to prevent a fight in this vicinity if possible. Plans were being laid at the insurrectos headquarters today for a force of several hundred men to march south to meet General Rabago, the federal leader who is reported to be on his way here from Chihuahua, with a good sized army. The rebels already have about three hundred men at Casas Grandes and probably will open fire on Rabago when he arrives there. It is not known what chief will be sent south from Juarez.

The town was quiet today for the first time in several days. The inhabitants slept peacefully in their homes while insurrecto sentries stood guard.

General Navarro, who was paroled with his officers last night, spent the night in the same house with General Francisco Madero, Jr. Though the federal commander now has been given the liberty of the city he does not deem it safe to be seen much about town because there are said to be several insurrectos who cherish a grudge against him for alleged bayoneting of the wounded in other battles of the revolution. Rebel officers, however, have given strict orders not to harm any of the paroled federals. The insurrectos today are the conquerors in a town which is the most important capture of the revolution, not only because it is a port of entry from the United States and that the insurrectos believe that within the next 24 hours food and supplies will be crossing the line to them unmolested

Continued to last page.

GOLDEN JUBILEE

HIS EMINENCE CARDINAL GIBBONS

Of Cardinal Gibbons' Ordination to Priesthood Observed

NEW YORK, May 11.—In honor of the golden jubilee of his ordination as a priest and the silver jubilee of his elevation to be a cardinal, the Catholic club gave a reception to Cardinal Gibbons last night.

Six pages in black velvet court uniforms, slashed with white, and four young men bearing lighted tapers trimmed with scarlet ribbons met the cardinal at the clubhouse entrance. Following him were acolytes in white surplices, the knight commander of the Order of St Gregory in full court uniform, members of the order wearing its gold and silver decorations, and prelates of the church from New York and other cities. The procession was greeted as it passed from the club rooms by a reception committee, the members of which carried tiny candles and gold flags. They escorted the guest of honor to the ballroom, where a throne had been prepared for him.

With Archbishop Farley at his right and Frank Gannon, president of the Catholic club, at his left, Cardinal Gibbons took his seat upon the throne. Among the churchmen there were Bishop Cusack of New York, Bishop McSherry of South Africa, Bishop McDonnell of Brooklyn, Mgrs. Mooney, Lavelle and Kearney. Waiting to be presented were more than 2000 men and women, who thronged the ballroom and adjoining rooms, which were decorated with the papal colors of yellow and white.

Stars and Stripes on Throne

Back of the cardinal's throne were American flags, and the American colors were prominent in the throne itself. The shield, bearing the coat of arms, was quartered in the American colors and decorated with a star, representing Columbia. Above the shield was a cross, and above that was a cardinal's hat, the 15 tassels of which were draped in a conventional design.

Three lion heads, studded with gold and silver, indicated the nature of the jubilees being celebrated, while the cardinal's motto, "Eimitte Spiritum Tuum," formed the shield's base. It was a piece of heraldic designing such as had never been attempted in America before, and was considered by the thousands who admired it as an effective grouping of the American colors in a manner to serve the purposes of honoring the church's one American prince.

Only a brief program of speeches preceded the presentation of the club's guests to Cardinal Gibbons. President Gannon welcomed the distinguished visitor to the Catholic club on behalf of its directors and members, and expressed the hope that he would be present again in the near future to attend the ceremonies planned in honor of the forthcoming jubilee of Archbishop Farley's service in the church. As presiding officer of the evening he introduced Justice Victor J. Dowling of the court of appeals.

VASELINE

The PUREST Petroleum Jelly

The Purest Medicine is none too Good for YOU

A special, exacting process of extra filtration makes Vaseline absolutely pure and safe.

On bottle, box or tube the name "Vaseline" is your protection against petroleum jelly substitutes offered as "just as good."

CAPSICUM VASELINE

Excellent for colds, sore throats, muscle strain. Better than a mustard plaster; easier to apply and does not blister the skin.

There are many uses for the many other kinds of VASELINE, formed by combination with the standard specific for every-day ills. They include, besides the above,

Mentholated Vaseline, Vaseline Oxide of Zinc, Carbolated Vaseline, Perfumed Vaseline, White Vaseline, Borated Vaseline, Vaseline Camphor Ice, Camphorated Vaseline, Vaseline Camphorated Cream, Vaseline Cold Cream

These provide simple, effective remedies for every-day ills and form a safe medicine chest in your home.

SANITARY TIN TUBES

(No Danger of Lead Poisoning)

The tube way is the modern way of using VASELINE, and this form is recommended by physicians as the most hygienic.

The tubes preserve the absolute purity of VASELINE and keep it free from dust and germs.

CHESEBROUGH MFG. CO.
NEW YORK
Proprietors of every "Vaseline" product

HOUSES BLOWN DOWN

Terrific Windstorm in Minnesota and North Dakota

MOORHEAD, Minn., May 11.—A great funnel shaped cloud bringing with it a terrific wind bore down on Felton, 20 miles north of this city, yesterday afternoon, tore down a dozen buildings, blew in every good sized window in the village and tore up trees in large numbers. Andrew Peterson, a farmer living two and one-half miles from Felton, was seriously injured when his barn was overturned. At Fargo, N. D., two dozen houses and barns were blown down and many of them were carried far across country; hundreds of windows were shattered and the telephone and electric light service was demoralized. One farmer was seriously hurt. At Marion people rushed for their cellars to escape the debris and flying timbers.

BURNED TO DEATH

Baby Perished in Fire in House in Lynn

LYNN, May 11.—Less than three minutes after Mrs. James J. Foley had left her home at 48 Collins street terrace yesterday afternoon to go to a nearby store her 2-year-old daughter, Loretta, had been burned to death and her 4-year-old son, Walter, who set the house afire while playing with matches in the kitchen, would have met a similar fate but for J. F. Murphy of 982 Harrison avenue, Boston, and Charles Thompson of 4 Silsbee street. Had the men known of the presence of the baby in the house they might have rescued her, but the smoke in the kitchen was so dense that they failed to see the child on the floor.

When Mrs. Foley went to the store she locked the door. She had hardly got out of sight of the house when Murphy, who is a bill distributer, discovered fire in the kitchen.

He shouted to Thompson. They forced two windows and entered the house. Murphy picked up the boy and passed him through a window to Mrs. Edward Coates of 73 Collins street. She told the men that there was a baby in the house and they started to search for the infant.

They looked over three rooms without finding the child, and it was not until Thompson saw what he thought was a pile of rags burning on the floor, under the kitchen table, that the infant was discovered.

Thompson reached down to throw the bundle out of a window and discovered it was the body of the child. The clothing was completely consumed and the child's body was horribly burned. Just as the firemen reached the house Mrs. Foley returned, and when she was told of the death of her child she was prostrated. The fire did slight damage to the kitchen.

PARALYSIS YIELDS TO DR. WILLIAM'S PINK PILLS

Many Forms of the Dread Disease Are Curable by this Remedy

MR. LUCAS SAYS IT SAVED HIS LIFE

This Cleveland Man Was Getting Worse All the Time When He Began the Treatment But Improvement Quickly Followed—Read His Grateful Statement.

Fresh proof is furnished almost daily of the wonderful power of Dr. Williams' Pink Pills for Pale People in the treatment of the most severe nervous disorders. No claim is made for the treatment that is not substantiated by proof that is open to the most rigid investigation and the evidence is indisputable that there are many forms of paralysis that are readily curable by these tonic pills. In cases that are not entirely curable the use of Dr. Williams' Pink Pills often results in such radical improvement that life is once more made worth living to the formerly hopeless sufferer.

The evidence upon which the claims of this remedy is based is not confined to a single cure. All over the United States there are men and women going about their daily occupations with little or no inconvenience, who, before taking the treatment, had been declared beyond the help of medicine. No sufferer from a severe nervous disorder who has not tried Dr. Williams' Pink Pills should abandon hope, for the remedy that has brought about these marvelous results for others is surely entitled to a thorough trial.

The Latest Evidence

The most recent case to come to public attention is that of Mr. D. L. Lucas, of No. 2183 East 103d street, Cleveland, Ohio, a man well known in real estate circles in that city. He had a remarkable escape from death as is shown by the following statement:

"My trouble started with a stomach disorder, but I believe that malarial poisoning was the original cause and this was the opinion of the doctors who attended me. Creeping paralysis finally resulted from the broken down condition of my health and I came very near to death. During the greater part of my sickness I could get about the house by holding on to articles of furniture but at times was confined to my bed.

Limbs Were Shrunken.

"The paralysis came on slowly but was never complete. I had trouble with my kidneys and my liver was torpid all the time. My lower limbs shrunk perceptibly, I suffered some with shooting pains, my appetite was feeble and I was altogether in a terrible condition.

"When the disease was at its worst I called my wife to my bedside and told her that I was getting worse all the time and if I kept on in this way there would be no help for me. I had taken Dr. Williams' Pink Pills for Pale People some time before and been benefited and I told her I thought that if I gave them a thorough, persistent trial they would do me good. She agreed with me and I started taking the pills. After a few doses I saw that the medicine was helping me and I continued the treatment, following the directions closely and observing strictly the instructions regarding diet and bathing.

Can Now Walk Again.

"The improvement in my condition continued and I took the pills for eight months when I was able to get about, and could walk any reasonable distance. I know that Dr. Williams' Pink Pills for Pale People saved my life. My shrunken limbs are now restored to their normal condition and I am nearly free from the pains and the kidney and liver complications.

Opinion of a Physician.

"I know that if I had not taken the pills I would not be here today and to show that this is not my opinion only I will say that I recently met in a business way, in one of the hotels of Cleveland, an eminent physician, the chief executive of a fraternal order of which I am a member. I described to him the treatment I had taken and he asked me what had caused my paralysis. I said, 'Indigestion.' The doctor was much interested and addressing a subordinate in the order he said: 'I want you to meet Mr. Lucas. He is a living, walking testimonial to the efficiency of Dr. Williams' Pink Pills. After all he has gone through it is a wonder he is alive.' This was a great deal for a physician to say and confirms what I have stated absolutely."

(Signed) D. L. LUCAS.

The evidence in such cases as that of Mr. Lucas should convince the most sceptical but because many of the cures by Dr. Williams' Pink Pills for Pale People are so marvelous as to challenge belief, the following offer is made:

$1,000 REWARD—The Dr. Williams Medicine Company will pay the sum of One Thousand Dollars for proof of fraud on its part in the publication of the foregoing statement of Mr. D. L. Lucas.

Schenectady, N. Y., May 1, 1911.

I hereby certify that the Dr. Williams Medicine company has instructed this bank to pay for its account the sum of One Thousand Dollars ($1,000.00) to the first person presenting the proof necessary for the collection of the reward offered above.

J. E. VAN EPS, Cashier.
Union Nat'l Bank, Schenectady, N. Y.

No sufferer from paralysis, locomotor ataxia, St. Vitus' dance, or any nervous disorder resulting from or dependent upon a run-down condition of the system can afford longer to neglect Dr. Williams' Pink Pills for Pale People, the great blood builder and nerve tonic. Send today for a copy of our booklet, "Nervous Disorders, a Method of Home Treatment." It will be sent free and postpaid to any address, upon request. Dr. Williams' Pink Pills are sold by all druggists throughout the world or will be sent by mail, postpaid, on receipt of price, 50 cents per box; six boxes, $2.50. Address: The Dr. Williams Medicine Company, Schenectady, N. Y.

Women Who Suffer

from woman's ailments are invited to write to the names and addresses here given, for positive proof that Lydia E. Pinkham's Vegetable Compound does cure female ills.

Tumor Removed.
Elmo, Mo.—Mrs. Sarah J. Stuart, R.F.D. No. 2, Box 15.
Peoria, Ill.—Mrs. Christina Reed, 105 Mound St.
Natick, Mass.—Mrs. Nathan B. Greaton, 51 North Main St.
Milwaukee, Wis.—Mrs. Emma Imes, 533 1st St.
Chicago, Ill.—Mrs. Alvena Sperling, 1468 Clybourne Ave.
Galena, Kan.—Mrs. R. R. Huey, 713 Mineral Av.
Victoria, Miss.—Mrs. Willie Edwards.
Cincinnati, Ohio.—Mrs. W. H. Housh, 7 Eastview Ave.

Change of Life.
Epping, N.H.—Mrs. Celia E. Stevens.
Streator, Ill.—Mrs. J. H. Campbell, 206 North Second St.
Brooklyn, N.Y.—Mrs. Evens, 826 Halsey St.
Nosh, Ky.—Mrs. Lizzie Holland.
Cathamet, Wash.—Mrs. Elva Barber Edwards.
Circleville, Ohio.—Mrs. Alice Kirlin, 333 West Heston St.
Salem, Ind.—Mrs. Lizzie S. Hinkle, R.R. No. 8.
New Orleans, La.—Mrs. Gaston Blondeau, 1812 Terpsichore St.
Mishawaka, Ind.—Mrs. Chas. Bauer, Sr., 523 East Marion St.
Racine, Wis.—Mrs. Katie Kubik, R. 2, Box 51.
Beaver Falls, Pa.—Mrs. W. P. Boyd, 2410 9th Av.

Maternity Troubles.
Bronaugh, Mo.—Mrs. D. F. Aleshire.
Phenix, R.I.—Mrs. Wm. O. King, Box 282.
Carlstadt, N.J.—Mrs. Louis Fischer, 32 Monroe St.
South Sanford, Me.—Mrs. Charles A. Austin.
Schenectady, N.Y.—Mrs. H. Porter, 782 Albany St.
Taylorville, Ill.—Mrs. Joe Grantham, 825 W. Vandever St.
Cincinnati, Ohio.—Mrs. Sophia Hoff, 515 McMicken Ave.
Big Run, Pa.—Mrs. W. E. Pooler.
Philadelphia, Pa.—Mrs. M. Johnston, 210 Siegel St.

Backache.
Peoria, Ill.—Mrs. Clara D. Gauwitz, R.R. No. 4, Box 62.
Augusta, Me.—Mrs. Winfield Dana, R.F.D. 2.
St. Paul, Minn.—Mrs. B. M. Schorn, 1053 Woodbridge St.
Pittsburg, Pa.—Mrs. G. Leiser, 5219 Kinkaid St., E.E.
Kearney, Mo.—Mrs. Thomas Asbury.
Blue Island, Ill.—Mrs. Anna Schwartz, 328 Grove St.
East Earl, Pa.—Mrs. Augustus Lyon, R.F.D 2.

Operations Avoided.
Sikeston, Mo.—Mrs. Dona Bethune.
Gardiner, Me.—Mrs. S. A. Williams, 142 Washington Ave.
Chicago, Ill.—Mrs. Wm. Ahrens, 2239 W. 21st St.
Bellevue, Ohio.—Mrs. Edith Wieland, 238 Monroe St.
DeForest, Wis.—Mrs. Auguste Vespermann.
Dexter, Kansas.—Mrs. Lizzie Scott.

Organic Displacements.
Black Duck, Minn.—Mrs. Anna Anderson, Box 19.
Wesleyville, Pa.—Mrs. Maggie Zeler, R.F.D. 1.
Trenton, Mo.—Mrs. W. T. Purnell, 307 Lincoln Avenue.
Camden, N.J.—Mrs. Ella Johnston, 289 Liberty St.
Chicago, Ill.—Mrs. Wm. Tully, 2052 Ogden Avenue.

Painful Periods.
Caledonia, Wis.—Mrs. Ph. Schaltner, R.R. 14, Box 64.
Adrian, Mo.—Mrs. C. B. Mason, R.R. No. 2.
N. Oxford, Mass.—Miss Amelia Duso, Box 14.
Baltimore, Ohio.—Mrs. A. A. Balenger, R.F.D. 1.
Negaunee, Mich.—Mrs. Mary Sedlock, Box 1273.
Orrville, Ohio.—Mrs. E. F. Wagner, Box 620.
Atwater, Ohio.—Miss Minnie Muelhaupt.
Prairie du Chien, Wis.—Mrs. Julia Koutcheck, R. No. 1.

Irregularity.
Buffalo, N.Y.—Mrs. Clara Darbrake, 17 Marlemont St.
Winchester, Ind.—Mrs. May Deal, R.R. No. 7.
St. Regis Falls, N.Y.—Mrs. J. H. Breyerb.
Grayville, Ill.—Mrs. Jessie Schaar, Box 23.
Hudson, Ohio.—Mrs. Geo. Strickler, R. No. 5, Box 32.

Ovarian Trouble.
Murrayville, Ill.—Mrs. Chas. Moore, R. R. 3.
Philadelphia, Pa.—Mrs. Chas. Boell, 2219 N. Mole St.
Minneapolis, Minn.—Mrs. John G. Moldan, 2115 Second St., North.
Hudson, Ohio.—Mrs. Lena Carmochino, R.F.D. 7.
Westwood, Md.—Mrs. John F. Richards.
Benjamin, Mo.—Mrs. Julia Frantz, R.F.D. 1.

Female Weakness.
W. Terre Haute, Ind.—Mrs. Artie E. Hamilton.
Elmo, Mo.—Mrs. A. C. DeVault.
Lawrence, Iowa.—Mrs. Julia A. Snow, R. No. 8.
Utica, Ohio.—Mrs. Mary Earlwine, R. F. D. 3.
Bellevue, Ohio.—Mrs. Charley Chapman, R.F. D. No. 7.
Elgin, Ill.—Mrs. Henry Leisenberg, 743 Adams St.
Schellersburg, Pa.—Mrs. Cyrus Heirich.
Gresson, Pa.—Mrs. Ella E. Alkoy.
Fallchance, Pa.—Mrs. Idella A. Dunham, Box 162.

Nervous Prostration.
Knoxville, Iowa.—Mrs. Clara Franks, R.F.D. 3.
Oronogo, Mo.—Mrs. Mae McKnight.
Camden, N.J.—Mrs. W. P. Valentine, 802 Lincoln Avenue.
Muddy, Ill.—Mrs. May Nolen.
Brookville, Ohio.—Mrs. R. Kinnison.
Fitchville, Ohio.—Mrs. O. Cole.
Philadelphia, Pa.—Mrs. Frank Clark, 2416 E. Allegheny Ave.

These women are only a few of thousands of living witnesses of the power of Lydia E. Pinkham's Vegetable Compound to cure female diseases. Not one of these women ever received compensation in any form for the use of their names in this advertisement—but are willing that we should refer to them because of the good they may do other suffering women to prove that Lydia E. Pinkham's Vegetable Compound is a reliable and honest medicine, and that the statements made in our advertisements regarding its merit are the truth and nothing but the truth.

TROMBLEY LOST

Couldn't Throw Pappas Within Agreed Time

Eugene Twombley, lightweight champion of the world, ran into a snag at the Star theatre last evening. He agreed to throw Kid Pappas twice in an hour but didn't throw him at all and hence lost the match. Twombley was on top most of the time but couldn't turn over the Greek.

John Killonis and Wilfred Barretto went 15 minutes in an exciting match, without a fall.

James Poulos of Manchester threw Mike Kapos of Lowell in 12 minutes.

Nelson Desmarais referred the preliminaries, and Wilfred Barrette officiated in the final.

The bouts were put on under the management of John Killonis.

LOWELL NUN

DIES AT VISTATION CONVENT IN MOBILE, ALA.

A telegram was received in this city yesterday announcing the death of Rev. Mother Stanislaus, of the convent of Visitation, at Mobile, Ala. She was known in the world as Miss Mary Campbell and was the sister of Mrs. Elizabeth Hart of 31 Exeter street, and an aunt of Mr. Walter Hickey, the well known starter for the Boston and Northern street railroad. She had been a member of the order of the Visitation for 58 years and for the past 40 years had been mother superior. Miss Frances Hickey, a niece, left Tuesday morning for Mobile, but did not arrive in time to see her aunt alive.

GENERAL JAMES

Is Married for the Fourth Time

NEW YORK, May 11.—At noon yesterday, General Thomas L. James, who was postmaster-general in President Arthur's cabinet, and is now in his 81st year, entered the bonds of wedlock for the fourth time. The bride was Mrs. Florence MacDonnell Gaffney of Utica, N. Y., who was 36 on her last birthday, and the ceremony was performed by Recorder R. S. Maughm in the parlor of his home at Tenafly, N. J. The general's daughter, Miss Harriet W. James, stood up with the bridegroom and did quite as well as a best man, for the general calls her "Harry." She is 56.

The bride arrived in an automobile at Glen Burnie, the general's ivied stone villa at Highwood, midway between Englewood and Tenafly, shortly after 12 o'clock, with her brother, A. M. MacDonnell, and Mrs. Barbara Cook, whose husband was Frederick Cook, a former secretary of state. The general had long been waiting and hopped spryly into the car. Two old employes of the Lincoln National bank, of which General James is president, M. E. Martin and Charles Munier, made up the wedding party and they were off for the recorder of Tenafly.

"It was not long before the car whisked back to the house. The knot had been tied and the general's happiness was complete.

"Boys, isn't she a beauty!" exclaimed the general when he introduced his bride.

She wore a navy blue travelling suit with an emerald-green collar and a white Panama hat with broad black velvet ribbons. The general is a fine figure of an old man. His hair is gray, but he is erect and has a firm step. This is the first time that the general has married a divorced woman, for she is not a widow. Mrs. Gaffney divorced her husband August Gaffney of Utica. The general called attention to the fact that she is a direct lineal descendant of John Adams, president of the United States.

After the knot had been tied the wedding party set out for New York in an automobile to attend a reception given by Mrs. Cook at 4 o'clock yesterday afternoon at the Hotel Savoy. After the reception the couple will go to Atlantic City for their honeymoon.

SPLENDID SPRING TONIC AT SMALL COST

(From Martyn's Drug Journal)

As millions of bottles of various blood medicines and liver regulators are taken yearly to tone up the blood, restore vitality and healthy conditions to the body, it will not be amiss for us to repeat the formula of an old-time remedy that has been used with marvelous success.

Dissolve one ounce of kardene in one-half pint alcohol, then add one-half cup sugar and enough hot water to make a quart. The ingredients can be had at any drug store at small cost. One tablespoonful of this tonic taken before each meal will soon correct all disorders of the liver, make the blood clear, and strengthen and build up the system most satisfactorily. For correcting sallow, pimply complexions, and giving one vigor and good health, we have never found a remedy to equal it.

INVALID BURNED

Tried to Light His Pipe in Bed

BOSTON, May 11.—One of the most pathetic incidents that have occurred in Boston in many months occurred in Jamaica Plain at noon yesterday. While a fire raged in the upper part of a dwelling house, during which an invalid son was badly burned, the body of the mother lay in a coffin in one of the rooms on the first floor.

Mrs. Louisa Fredericks, widow of the late William Fredericks, died at her home, 14 Cheshire street, Jamaica Plain, Monday. Previously to and during her fatal illness her son, Henry, had been confined to his bed for about six months. Even after the death of his mother, Henry Fredericks, who is 48 years old, was unable to leave his bed, where he has long been a sufferer from a complication of diseases.

Yesterday noon, while the remainder of the family with relatives and friends who had called to offer their condolences were seated downstairs, Fredericks propped himself up in bed, preparatory to lighting a pipe. So weakened and emaciated was he that he dropped the lighted match upon the bed and the clothing caught fire.

The fire spread with great rapidity and although he did his utmost to arouse those on the floor below, his cries were unanswered and he bravely attempted to extinguish the flames himself. While combating the flames he was badly burned about the face and arms, and when those downstairs finally became aware of the fire they found the sick man enveloped in flame and suffering great agony.

Miss Louise Fredericks, a member of the family, telephoned station 18. The members of the engine 28 responded to the still alarm and confined the fire to the room in which it originated. A damage of about $50 was caused.

When the excitement of the fire had subsided it was learned that Henry Frederick's condition was serious. Dr. Malone, who was summoned, found that the man's vitality, already weakened by his long illness, was greatly overtaxed and his condition yesterday afternoon was critical.

SPECIAL SALE

Baker's Racket Stores

610 MERRIMACK AND 303 MIDDLESEX STS.

Tea **Kettles**

Blue and White ENAMELED TEA KETTLES, seamless porcelain lined, sizes 7, 8 and 9, warranted perfect. Regular value 98c. Sale price **50c**

CHINA IMPORTING TEA CO.
253 MIDDLESEX ST.
TEAS AND COFFEES BUTTER AND EGGS

CUT PRICE SALE

In order to introduce our goods to more people, we offer them them all this week at cost or less than cost.

With Other Purchases Only — **SUGAR 4½c lb.** — 5 Lbs. Limited.

Best 50c Tea, all flavors, lb...25c
Best Mocha and Java Coffee 25c
Also lower grades.
Best Vermont Creamery Butter, lb. ...23c
Also lower grades.
Strictly Fresh Eggs, doz.....22c
Also lower grades.

Full Cream Cheese, lb.....16c
York State Pea Beans, qt.....8c
Pure Lard, lb.....10c
Uneda Biscuits.....4c
Best Baking Powder, 1 lb. can 14c
Royal Cocoa, 1-2 lb. can.....16c
Baker's Cocoa, 1-2 lb. can....20c
Ginger Snaps, lb.....5c

All these Goods are the Best Money can Buy
WHY PAY MORE?

Our FREE DELIVERY SERVICE will put You on "Easy Street." You won't have to carry Butter and have it melt, or break the Eggs before you get home.

ALL ORDERS PROMPTLY DELIVERED
FREE DELIVERY OPP. PEARL STREET

THOUGHT WIFE DEAD

Fruit Peddler Told Police He Had Killed Her

RUMFORD FALLS, Me., May 11.—An Italian banana peddler known as Joe Bill, startled Deputy Sheriff Niles this afternoon by giving himself into custody with the explanation that he had just killed his wife. A search was immediately started to find the body, but it was found that she was not dead, though in a dying condition.

Joe had been having trouble with his wife and each had been suing the other for divorce. For the last 20 years during which he has been in the fruit business here and at Lewiston he had been known only by the name of Joe Bill. He has accumulated considerable property.

YAQUI INDIANS

Have Engaged in an Uprising

DOUGLAS, Ariz., May 11.—The rising of the Yaqui Indians, who have been living peacefully in their settlements on the Yaqui river recently, but who are now making war on their own account, has furnished a new element in the already acute situation in the state of Sonora. Americans who arrived yesterday from Guayamas brought meagre details of the Yaqui rising. The Indians' first demonstration was against Ortiz, which they captured without resistance, looting the seven stores in the town, run by Chinese and Mexicans, confiscating the merchandise and pouring the liquors in the streets.

PROCTOR ILL

EMBEZZLEMENT CASE WAS NOT COMPLETED

GREENFIELD, May 11.—The embezzlement case against Selectman Arthur Proctor of Northfield who was arrested six weeks ago following the announcement of a shortage of $6000 in the town finances was continued today at the request of the prosecution as the examination of the books had not been completed. Mr. Proctor was unable to be present, owing to illness.

DEATHS

KELLEY—Mrs. Georgianna A. Kelley died yesterday at the home of her daughter, Mrs. Elvira A. Leavitt, North Chelmsford. Her age was 77 years and eight months. Besides a daughter, she is survived by one grandson, Charles A. Leavitt, and one sister and one brother.

FAY—John Fay, aged 86 years, died last night at the home of his daughter, Mrs. Bridget Luppold, 804 Rogers street.

REED—Mrs. M. J. Reed, aged 86 years, died this morning at the home of her son Bird C. Reed, 76 First street. Besides her son she is survived by five grandchildren and three great grandchildren. Funeral notice later.

For more than forty years Mrs. Reed was a professional nurse and served through the great smallpox epidemic that visited this city. She was a very lovable woman and was a great friend of the little ones.

THE HOUSE

WANTS TO KNOW ABOUT REDUCTION OF B. & M. DIVIDEND

BOSTON, May 11.—Information regarding the reduction in the dividend of the Boston & Maine common stock from a six to a four per cent basis was requested of the railroad commission by the lower branch of the legislature. The order making the inquiry was introduced yesterday by Rep. Haines of Medford and adopted today by a vote of 56 to 31.

BILL REJECTED

IT PROVIDED FOR CONSTITUTION FOR ALSACE-LORRAINE

BERLIN, May 11.—The bill providing a constitution for Alsace-Lorraine regarding which the government parties have been endeavoring for several months to reach an acceptable compromise, was rejected in its entirety in the committee of the reichstag today. The conservatives were dissatisfied with the compromise giving the provinces votes in the Bundesrath and the liberals were displeased with the concessions concerning the electoral laws and the language question. The reichstag will now attempt to settle the matter out of committee but the outlook for the bill is dubious.

A SUICIDE

POSTMASTER OF NATICK TOOK HIS LIFE

NATICK, May 11.—After suffering from a mental illness for the last six months, C. J. Wood, postmaster of Natick for the past twelve years, committed suicide by hanging in the shed of his home here today. Of late Mr. Wood had been unable to sleep nights and had been in the habit of getting up several times either to smoke or read. At one o'clock this morning Mrs. Wood was awakened by her husband, who said he was going to have a smoke as he could not sleep. Mrs. Wood went down stairs to see where her husband was a few hours later and found his body hanging from a beam in the shed. Mr. Wood, who was 71 years old, was a Civil war veteran.

SIMON HOWE DEAD

MARLBORO, May 11.—Ending a protracted illness of a complication of heart and kidney disorders, Simon Herbert Howe, a prominent shoe manufacturer and first mayor of Marlboro, died in Southboro today, aged 75 years. Mr. Howe was president of the S. A. Carroll Shoe company, one of the largest manufacturing firms in the city. In 1890 when Marlboro was incorporated as a city, he was elected mayor, and had also served two years in the governor's council. He is survived by a widow, a son and a daughter.

FREIGHT RATES

Another Investigation is Ordered

WASHINGTON, May 11.—A comprehensive investigation of alleged unreasonable freight rates on wool, hides and pelts from western points of origin to eastern destinations was ordered today by the inter-state commerce commission. The inquiry will affect wool, hide and pelt rates throughout the country.

The investigation instituted on the commissioner's own initiative developed from complaints filed by the National Woolgrowers association and the Oregon railroad commission against western carriers, alleging the existing rates on wool, hides and pelts were excessive, exorbitant and discriminatory.

The inquiry ordered is general in scope, the points of origin being in the states west of the Mississippi river and in Illinois and the destinations being all wool and hide centers east of the Missouri river to the Atlantic coast. It will include an investigation of the tariffs of several hundred railways, particularly those of the trans-continental carriers.

EIGHT KILLED

During Thunderstorm in Germany

BERLIN, May 11.—During thunderstorms that occurred throughout Germany yesterday, lightning killed eight persons and near Hamburg re-kindled a natural gas well which had been recently capped with the greatest difficulty.

DIPLOMATS MEET

To Discuss the Mexico Situation

MEXICO CITY, May 11.—Members of the diplomatic corps residing in Mexico City, today met at the American embassy on invitation of Henry Wilson, the American ambassador, to plan concerted action for the protection of aliens in the event that the situation in the capital reaches a stage necessitating the taking of measures to defend themselves.

Mr. Wilson explained that his action in calling together the foreign diplomats to discuss the situation was merely precautionary. Later the American ambassador called on Francisco De la Barra, the Mexican minister of foreign affairs, to lay before him a contemplated movement on the part of the representatives of foreign governments stationed here. The details of the plan have not yet been made public.

THE WARD SUIT

Four Charges Dismissed by Court

NEW YORK, May 11.—The trial of John Ward's suit against Ban Johnson was resumed today. The early testimony was confined to Ward's own history of his baseball career, from the time he played with the Providence Nationals in 1878 until 1893, when he became captain and manager of the New York Giants. At the conclusion of Ward's testimony the defense moved that five of the charges, two for slander and three for libel, be dismissed. Judge Hand agreed to dismiss all but the fifth clause, which charges that Johnson refused to sit on the national commission with Ward and said he "would not stand for him." This charge is one of libel and must be tried. The other charges of libel and slander the court threw out as unsustained.

STRAW HATS

APPEARED IN LARGE NUMBERS IN BOSTON TODAY

BOSTON, May 11.—Straw hats blossomed like apple buds today under the general influence of an 85 in the shade temperature and in defiance of the unwritten law making the 25th instant the season's change to summer attire.

The hot spell and dry weather enhanced the seriousness of the forest fire situation throughout the state and in some parts of the state the sun shone like a fierce ball through the dense pall of smoke.

A BRUSH FIRE

Early this afternoon a telephone alarm was sent to this city from North Chelmsford for a brush fire raging in the village. The chief immediately dispatched the Westford street chemical to the scene of the fire.

ENGLISH AVIATOR

NARROWLY ESCAPED HAVING HIS NECK BROKEN

MINEOLA, L. I., May 11.—Tom Sopwith, the English aviator who landed in this country only a few days ago, nearly broke his neck here today. The Bleriot monoplane in which he was carrying Phillip Wilcox, also an aviator of some note, was caught in a gust of wind at the "graveyard" turn of the field, whirled out of equilibrium, and pitched on its beam ends from a height of fifty feet. Only plucky manipulation prevented it from turning a complete somersault. Sopwith was thrown heavily and badly cut but rose without assistance. Wilcox landed on his feet and was not even scratched. The machine was wrecked.

KILLED HIMSELF

MAN HAD SUFFERED FROM NERVOUS TROUBLES

NEW YORK, May 11.—Charles D. Garnett, said to be a retired manufacturer of St. Louis, shot and killed himself today in Riverside park. Mrs. Garnett said that her husband had suffered from nervous troubles for some time past. He was 49 years old. They had been occupying apartments in this city for several weeks.

MADE WORLD'S RECORD

MOURMELON, France, May 11.—M. Nieuport, the French aviator, made what is recorded as a new world's record for 100 kilometers yesterday.

Officially timed, he did 62.1 miles in 50 minutes and 4 seconds.

Manhattans, No. Billerica, Fri. eve.

OFFICERS CHOSEN

BY SPINDLE CITY LODGE, I. O. G. T.

The officers of Spindle City lodge, I. O. G. T. were elected and installed last night at the meeting held in Pilgrim hall. The installing officer was L. D. George Camp, assisted by Brother and Sister Smith of Eirene lodge.

The following are the officers for three months: C. T., Chester Reed; V. T., Gertrude Atherton; S. J. W., Villa Edwards; E. S., Albert W. McQuesten; R. S., John Edwards; F. S., Fred Osgood; treasurer, Villa Edwards; C., Alice McLean; M., John Brady; G. A. W. McQuesten; S., William McLean; P. C. T., Stephen Taylor; pianist, Villa Edwards; register, Alice McLean.

The secretary's report showed a decrease in membership of three; the treasurer's report showed a good balance on hand. One application for membership was presented. The committee on next meeting, consisting of Brothers Reed, Osgood and McLean wishes to announce that cake and ice cream will be served free to members May 24.

OPEN GOLF TOURNAMENT

BROOKLINE, May 11—The 16th annual spring open golf tournament of the Country club opened today with the usual large field of local and out-of-town players, as well as a number of students from Harvard.

H. P. Farrington of Woodland, who won several events in the south during the past winter, led the field in the morning play, scoring an 84 on somewhat slow greens.

Others low scoring were: McKim Hollins, New York, 90; J. M. Richards, New York, 91; L. J. Hazelton, Brockton, 93.

MILITARY MASS

For the O. M. I. Cadets on June 4

There will be an important meeting of the O. M. I. Cadets at the armory, Immaculate Conception school hall, tomorrow evening at 7.30 o'clock. At this time arrangements will be made for the annual military mass which will be held on June 4. The services this year will be more elaborate than ever. The buglers and field band will be in attendance and the Cadets will occupy seats in the main aisle of the church. A special musical program will be rendered by the O. M. I. Cadet choir.

MID-SEASON SPRING SALE

This season we intend to make it the Greatest Clothing Event as far as value giving that has been offered you in a long time. If you are in need of clothing, furnishings or shoes let nothing keep you away. Read! Remember!! Respond!!!

BULLETIN OF THE BARGAINS

For Eight Days Only May 12 to 20

SPECIAL ANNOUNCEMENT!

MEN'S SUITS

We succeeded in buying from the receiver in bankruptcy of a large wholesale clothing company in New York 741 Suits. These suits were made to sell at $10.00 to $18.00. We have divided them into two lots.

LOT 1—Your choice of any Suit $5.00—Worth $10.00

LOT 2—Your Choice of any Suit $9.95—Worth $15-$18

IF YOU WANT A GOOD SUIT CHEAP, IT'S AN OPPORTUNITY NOT TO LET SLIP BY

For Eight Days Only May 12 to 20

Men's Suits

65 Men's $12 All Wool Blue Serge Suits	$7.95
49 Men's $15 All Wool Blue Serge Suits	$9.95
38 Men's $18 All Wool Blue Serge Suits	$11.95
95 Men's $20 Fine Worsted Suits	$14.95

Young Men's Suits

35 Odd $6 to $8 Suits, sizes 16 to 19	$3.95
41 All Wool Odd Suits, worth $10	$4.95
110 Nobby Suits, worth $12	$7.95
92 Fine Worsted Suits, worth $15	$9.95

Men's Trousers

All-Our $1.00 and $1.25 Trousers	89c
Men's $2.00 Trousers	$1.48
Men's $2.50 Trousers	$1.99
Men's $3.00 Trousers	$2.49

Furnishings Of all kinds

Boys' 25c Athletic Shirts, sizes 26 to 34	10c
Children's 15c Tan Color Stockings	5c
Men's 10c Colored Hose	7c
25c Working Suspenders	15c
25c Balbriggan Underwear	19c
Boys' 25c Balbriggan Underwear	19c
Children's 25c Overalls, blue and khaki	19c
Men's 50c Shirts, attached collar	29c
Men's 50c Dress Shirts	37c
Children's 25c Blouses	19c
Children's 50c Blouses	39c
50c Balbriggan Underwear	37c
$1.00 Shirts, your choice	89c
75c Union Suits, mesh and balbriggan, knee and ankle length	45c
Boys' and Men's Celluloid Collars, all sizes	9c
Men's 50c Black Working Shirts	29c
Men's 15c Garters	8c

STRAW HATS—

10c, 25c, 50c, 75c, $1.50, $2

$6.00 Panamas $4.48

Children's Clothing

Suits and Knee Trousers

25c Knee Pants	19c
50c Knicker Pants	39c
75c Knicker Pants	50c
Children's $2.00 Suits	$1.48
Children's $3.00 Suits	$1.98
Children's $4.00 Suits	$2.98
$3.00 Blue Serge Suits	$1.98
$3.50 Blue Serge Suits	$2.48
$4.00 Blue Serge Suits	$2.98
$5.00 Blue Serge Suits	$3.98

SHOES

Men's Gun Metal Oxfords, worth $2.00	$1.49
Men's Gun Metal and Calf Oxfords, worth $3,	$1.98
Men's Blucher Calf Shoes, all lasts, worth $3	1.98
Men's Tan Calf Oxfords, worth $3.00	$1.98
Men's Tan Calf Oxfords, worth $4.00	$2.98
Ladies' Pat. Colt and Gun Metal Oxfords, worth $3.00	$1.98
Ladies' Vici and Gun Metal Oxfords, worth $2.00	$1.49
Ladies' Tan Calf, Button or Lace, Oxfords, worth $3.00	$1.98
Boys' Calf Oxfords, sizes 1 to 5 1-2, worth $2,	$1.49
Boys' Calf Oxfords, sizes 8 to 13 1-2, worth $1.50	98c

Let Nothing Keep You Away. Get Your Share

FOR A BIG DOLLAR'S WORTH

Kings

OUTFITTERS TO MEN & BOYS

31-41 MERRIMACK STREET

HAVERHILL WALLOPED

Gray's Speed Boys Were There With 14 Hits

With a somewhat bunged up team Lowell went to Haverhill, Lowell's hoodoos of last season, and cleaned them up to the tune of 9 to 1 so that it would appear that the hoodoo has disappeared.

Cooney was out with a bad hand and Moulton held down shortstop, while Dugan, the utility man, played second. Then Barrows went bad toward the close of the game and Pitcher Warwick went into centre.

Wolfgang was on the slab for Lowell and he held Haverhill at his mercy. The home team narrowly escaped a whitewash. On the other hand Lowell was there for 14 hits. Wolfgang was at his best with men on bases when he made the home team look like selling platers. With the bases full and one out in the ninth he struck out the next two batters.

Moulton led the batters with two singles and a double while Fluharty, the captain of the wrecking crew, got a double with three on bases clearing the bases. Wolfgang was there with a double and a single while Wright cracked a two sacker. Courtney, the Haverhill outfielder who went to the big league for a short time, is back on his old job in Haverhill and made three hits. Tom Fleming who managed the Lowell team for a brief interval during the regime of Al Winn, and who has been umpiring for the Lowell Textile school team officiated as decision-maker and gave a good account of himself.

The score:

LOWELL

	ab	r	bh	po	a	e
Moulton, ss	5	2	3	3	2	1
Barrows, rf	4	1	2	0	0	0
Warwick, cf	1	0	0	1	0	0
Dugan, 2b	5	1	2	1	1	1
Magee, lf	5	1	1	1	0	1
Fluharty, rf	5	1	1	1	0	0
Wright, 1b	4	0	1	8	0	0
Boultes, 3b	3	0	1	1	1	0
Huston, c	4	2	1	11	1	0
Wolfgang, p	4	1	2	0	5	0
Totals	40	9	14	27	10	3

HAVERHILL

Courtney, lf	5	0	3	1	0	0
Pfeffer, 2b	5	0	0	1	3	1
Barrett, cf	3	0	0	2	0	0
Hollis, rf	5	0	0	0	0	0
Aubrey, ss	4	0	0	3	5	1
Grubb, 3b	4	1	2	2	5	0
McGamwell, 1b	4	0	2	15	3	0
O'Donnell, c	4	0	0	2	0	0
Newlin, p	4	0	2	1	5	0
Totals	38	1	9	27	21	2

Lowell 0 0 1 0 3 0 5 0 0—9
Haverhill 0 1 0 0 0 0 0 0 0—1

Two base hits—Wright, Moulton, Fluharty, Wolfgang, Courtney. Sacrifice hit—Boultes. Stolen bases—Barrett 2, Grubb, Huston. Left on bases—Lowell 5; Haverhill 12. First on balls—Off Wolfgang 2. First on errors—Lowell 2; Haverhill 3. Struck out—By Wolfgang 10; by Newlin 1. Time—2.00. Umpire—Fleming.

DIAMOND NOTES

Haverhill here today.

Tom Fleming, captain of the Lowell team during the meteoric career of Al. Winn, umpired at Haverhill yesterday and did a good job. Tom has been umpiring the textile school games this season.

Fluharty heads the wrecking crew.

We can win with a battered up team.

Warwick is another Wolfgang. He can fit in most any old place.

The fact that Tommy Catterson injured his ankle in yesterday's game will not interfere with his collection of $50 at Spalding park tomorrow. He's the first man in the New England league to get $50 for hitting the Bull.

Evans, who was tried out at third by Lowell, and Walter and Raymond Foye report at New London on the 15th.

Moulton is making a worthy successor to Fitzpatrick.

N. E. LEAGUE STANDING

	Won	Lost	P. C.
Brockton	11	3	78.6
Lowell	10	4	71.4
Worcester	10	4	71.4
Lynn	7	7	50.0
Lawrence	6	8	42.9
Haverhill	5	9	35.7
Fal River	4	10	28.6
New Bedford	3	11	21.4

N. E. LEAGUE RESULTS

At Worcester—Worcester 6, Brockton 1.

At Lynn—Lynn 6, Fall River 3.

At Lawrence: Lawrence 12, New Bedford 4.

At Haverhill: Lowell 9, Haverhill 1.

GAMES TODAY
(New England League)

Haverhill at Lowell.
New Bedford at Lawrence.
Fall River at Lynn.
Brockton at Worcester.

NATIONAL LEAGUE STANDING

	Won	Lost	P. C.
Philadelphia	17	6	73.9
Pittsburg	14	7	66.7
New York	14	7	66.7
Cincinnati	9	8	52.9
Chicago	11	11	50.0
Boston	8	16	33.3
St. Louis	6	12	33.3
Brooklyn	5	17	22.7

NATIONAL LEAGUE RESULTS

At Philadelphia—Philadelphia 6, Pittsburg 2.

At New York—New York 11, Chicago 1.

At Brooklyn—St. Louis 4, Brooklyn 3.

At Boston—Cincinnati 8, Boston 7, (15 innings.)

GAMES TODAY
(National League)

St. Louis at Brooklyn.
Cincinnati at Boston.
Pittsburg at Philadelphia.
Chicago at New York.

AMERICAN LEAGUE STANDING

	Won	Lost	P.C.
Detroit	21	3	87.5
Boston	13	10	54.5
Philadelphia	10	9	52.6
New York	10	10	50.0
Chicago	10	10	50.0
Washington	8	11	42.1
Cleveland	9	15	37.5
St. Louis	5	17	22.7

AMERICAN LEAGUE RESULTS

At Cleveland: Cleveland 6, Boston 0.

At Chicago: Chicago 9, Washington 6.

At Detroit: New York 6, Detroit 2.

At St. Louis: Philadelphia 8, St. Louis 6.

GAMES TODAY
American League

Washington at Chicago.
Philadelphia at St. Louis.
New York at Detroit.
Boston at Cleveland.

EASTERN LEAGUE RESULTS

At Toronto—Toronto 6, Providence 4.

At Montreal—Montreal 6, Newark 3.

At Rochester—Rochester 10, Jersey City 5.

At Buffalo—Baltimore-Buffalo game postponed, rain.

CONNECTICUT LEAGUE RESULTS

At New Haven—New Haven 5, Northampton 4.

At Holyoke—Waterbury 7, Holyoke 1.

At New Britain—Bridgeport 6, New Britain 1.

At Hartford—Hartford 9, Springfield 5.

COLLEGE GAMES

At Princeton—Princeton 6, Brown 2.

At Exeter—Phillips-Exeter 9 Harvard 2d 3.

At Brunswick—Bowdoin 4, Colby 0.

At Worcester—Holy Cross 13, Springfield Training school 4.

At Lewiston—Bates 2, University of Maine 1.

At Ithaca—Cornell 4, Colgate 0.

At Northfield, Vt.—Norwich University 11 Connecticut Ag. 10.

At Cambridge—Harvard 9, Amherst 2. (Called end 8th, darkness.)

At New Haven—Williams 2, Yale 1.

At West Point—Georgetown 10, West Point 8.

TEXTILES WON

Tufts Seconds Were Easy for Lowell Team

The Textile school team defeated Tufts second team on the local campus yesterday by a score of 10 to 6, the visitors hitting well but playing a ragged fielding game. Aspinwall took things easy as he was saving his arm for the Exeter game in this city on Saturday. He showed class at the bat getting a home run. The Textiles ran bases in superb style getting 15 of them. Ford played a classy game at third. For the visitors Phelan was the star, both at bat and in the field. Haskell, McLane and Godfrey also showed up well. The score:

LOWELL TEXTILE

	ab	r	bh	po	a	e
Pinanski, 2b	5	2	2	3	1	0
Ford, 3b	4	2	2	1	0	0
Daw, cf	3	1	2	0	0	0
Aspinwall, p	4	1	1	0	3	0
Davleau, lf	1	1	0	2	0	1
Niven, ss	2	1	0	0	1	2
Thaxter, c	4	0	0	12	2	0
O'Brien, 1b	3	1	1	6	0	0
Halstead, rf	4	1	1	0	0	0
Totals	30	10	9	27	7	3

TUFTS SECOND

Godfrey, 2b	5	0	2	1	1	1
McLane, ss, p	5	2	2	0	2	0
Filmore, 3b	4	1	0	2	0	0
Haskell, cf, p	4	2	2	0	3	0
MacPhie, 1b	3	1	1	6	1	0
Killium, c, cf	5	0	1	3	2	2
Phalen, lf	5	0	3	4	0	0
Marshall, cf, c	4	0	0	5	1	5
Fairbanks, rf	4	0	1	0	0	0
Totals	39	6	12	24	10	8

Textile 0 0 4 0 1 4 0 1 0—10
Tufts 0 0 0 0 3 0 3 0 0—6

Three base hits—Pinanski and Daw. Home run—Aspinwall. Passed balls—Marshall 4. First base on errors—L. T. S. 3; Tufts 3. Sacrifice hits—Niven, O'Brien. Stolen bases—Pinanski 2, Ford 2, Daw 3, Davleau 4, Niven, O'Brien, Halstead 2, Godfrey, McLane 2, Filmore 1. Bases on balls—By Aspinwall 4; by Haskell 1; by McLane 3. Struck out—By Aspinwall 11; by Haskell 8; by McLane 1. Time—1.45. Umpire—Coughlin.

FINE PROGRAM

GIVEN BY MEISTERSINGERS AT GRACE CHURCH

The Meistersingers, a combination of the Harvard, Schubert and the Weber quartet, all of Boston, entertained at the Grace Universalist church, last night.

The Meistersingers are made up as follows:

First tenors, Jewell Boyd, Harold S. Tripp, Allan C. Prescott; second tenors, Arthur F. Cole, Charles W. Swaine, Lester Bartlett; baritones, Wirt B. Phillips, George H. Woods, William W. Walker; basses, Wilbur E. Davison, A. Cameron Steele, John L. Thomas.

Last night's program was as follows:

"Onward March" ..... Geibel
The Meistersingers.
Reading, "A Kentucky Cinderella," F. Hopkinton Smith
Mrs. Elvie Burnett Willard.
"Invitation Waltzes" ..... Hoffman
The Meistersingers.
Solo ..... Selected
Mr. Davison.
"Mulligan Musketeers" ..... Atkinson
The Meistersingers.
Reading, "An Old Sweetheart of Mine" Riley
Mrs. Willard.
"Image of the Rose" ..... Reichardt
(Solo, Mr. Boyd)
The Meistersingers.
Reading, "Grandma's Visitor," ..Anon
Mrs. Willard.
"Lost Chord" ..... Sullivan

Bright, Sears & Co.
BANKERS AND BROKERS
Wyman's Exchange
SECOND FLOOR

TODAY'S STOCK MARKET

NEW YORK MARKET

Stocks	High	Low	Close
Amal Copper	63¼	62½	63¾
Am Car & Fn	53	53	53
Am Car & Fn pf	117	117	117
Am Cot Oil	56	55¾	55
Am Locomo	37⅝	37⅝	37⅝
Am Loco pf	106¼	106¼	106¼
Am Smelt & R	75⅝	74⅝	75⅝
Atchison	110⅛	109⅞	110⅝
Atch pf	103⅝	103½	103⅝
Balt & Ohio	104½	104½	104½
Br Rap Tran	79⅝	78¾	79⅝
Canadian Pa	233½	232⅞	233½
Ches & Ohio	81	79¾	80½
Chi & Gt W	20½	20⅛	20½
Consol Gas	144¾	144¾	144¾
Del & Hud	171	169¾	171
Den & Rio G	28¾	28¼	28¾
Den & R G pf	64½	63¾	64½
Erie	32¼	31⅞	32¼
Erie 1st pf	50¼	49¾	50
Erie 2d pf	39½	39⅛	39½
Gen Elec	155½	155¼	155½
Gt North pf	127	126½	127
Gt No Ore ctf	69½	69½	69½
Int Met Com	18⅝	18⅜	18⅝
Int Met pf	52	51¾	52
In S Pump Co	39	38¾	35¾
Iowa Central	16	16	16
Kan City So	34¾	34	34¾
Kan & Texas	32⅞	32¾	32⅞
Mexican Cent	32⅝	32½	32½
Missouri Pa	49	48½	49
N Y Central	107⅛	106¾	107⅛
Nor & West	106¾	106¾	106¾
North Pacific	125¾	124⅞	125½
Ont & West	42⅝	42⅝	42⅝
Pennsylvania	121⅞	121½	121⅞
People's Gas	105	105	105
Reading	155⅞	154½	155⅝
Rep Iron & S	30⅛	30	30
Rep I & S pf	94	94	94
Rock Is	49¾	49¼	49½
Rock Is pf	61	61	61
St Paul	120⅞	119⅞	120⅞
So Pacific	114⅞	114¼	114⅞
Southern Ry	27¾	27½	27¾
Southern Ry pf	65¾	65¾	65¾
Union Pacific	178	176⅝	178
Union Pac pf	95¾	94¾	95½
U S Rub	39¼	39¼	39¼
U S Rub pf	112⅛	112	112
U S Steel	76⅛	74⅞	76
U S Steel pf	119⅞	119	119¾
Utah Copper	44½	44⅜	44⅜
Wab R R pf	36¼	36	36¼
Westinghouse	68½	68	68½
Western Un	74⅛	74	74⅛
Wh & L Erie	4⅛	4⅛	4⅛

Cotton Futures

	Opening.	Close.
May	15.51	15.68
June		15.73
July	15.65	15.76
August	15.35	14.48
September	13.58	13.72
October	13.07	13.14
November	12.94	13.03
December	12.96	13.02
January	12.94	13.01
March	13.00-03	13.09

Spot Cotton

Cotton spot closed quiet, 15 points up. Middling Uplands 15.90. Middling Gulf 16.15. Sales, 1600 bales.

STOCK MARKET

WAS STRONG AT THE CLOSE TODAY

Upward Trend of Prices Was Maintained to the Close—Activity of the Bond Market Was a Big Feature of the Dealings

NEW YORK, May 11.—The largest fluctuations at the opening of the stock market today were the local traction issues. Int. Met pfd. lost 1½ and Brooklyn Transit gained 1⅜. There were few other changes of significance, the market developing an irregular tone soon after the opening. The Erie issues showed further strength. Toledo, St. Louis & Western pfd. lost ⅝.

Considerable amounts of United States Steel were supplied around the opening figures but the offerings were well taken and the price advanced a fraction. Elsewhere the speculation displayed little feature but there was a somewhat steadier undertone to the dealings.

Trading in stocks almost ceased this morning after the opening business had been disposed of. Price changes were so small as to be meaningless and the market took on no decisive character, although the tone was firmer than yesterday. Bonds were steady, with continued heavy absorption of New York city securities.

Trading showed a little more vim for a time after mid-day and prices advanced. Reading, U. P. and U. S. Steel all scored good fractional gains but the demands were not persistent and prices afterward went off a trifle.

Extensive purchases of U. S. Steel carried it up steadily to 75⅝, the highest figure of the week and 1¼ above yesterday's final price. The unsuccessful attempts to break the price at the opening by dumping a large amount of this stock on the market having proved unavailing, the bears were forced to cover on a rising market. Considerable strength was also manifested by other favorite stocks.

The market closed strong. The upward trend of prices was maintained to the close with a broader inquiry for the dividend paying stocks. The activity and strength of the bond market furnished an effective back for confident buying of stocks.

Boston Copper Market

BOSTON, May 11.—Local coppers opened irregular today on meagre trading. Calumet and Hecla dropped to 455 the lowest in 25 years. Superior and Boston advanced to 5¼, while the remainder of the list was weak.

BOSTON MARKET

Stocks	High	Low	Close
Adventure	5½	5½	5½
Am Tel & Tel	148⅝	148	148¼
Am Woolen pf	91⅝	90¾	91⅝
American Zinc	25	25	25
Arizona Com	16	15¼	15⅞
Atlantic	5½	5½	5½
Boston & Albany	219½	219½	219½
Boston & Maine	103½	102	103
Cal & Arizona	50½	49½	50½
Cal & Hecla	65	55	57
Centennial	24	24	24
Copper Range	60½	60¼	60½
Daly-West	5	4⅞	5
Franklin	9⅜	9⅛	9⅜
Giroux	5⅞	5⅞	5⅞
Granby	33½	33½	33½
Greene-Cananea	6⅛	6⅛	6⅛
Indiana	12	12	12
Isle Royale	13	13	13
Lake Copper	32½	31½	32¼
Mass Electric	19⅝	18¾	18⅞
Mass Electric pf	88½	88	88½
Mass Gas pf	96½	96½	96½
Miami Cop	20⅛	19⅞	20⅛
Nevada	18½	18½	18½
New Eng Tel	43½	43	43½
N Y & N H	43½	43¼	43½
North Butte	28	27¾	28
Old Dominion	40	39	40
Quincy	68	68	68
Shannon	10	10	10
Superior Copper	32½	32	32½
Superior & Pitts	14	14	14
Swift & Co	101⅞	101⅞	101⅞
Trinity	4¾	4¾	4¾
United Fruit	186	185½	186
U S Smelting	34	34	34
U S Smelting pf	46	46	46
Utah Cons	14	14	14
Utah Coppe Co	44½	44½	44½
Winona	7	6⅞	7
Wolverine	108½	108½	108½

Money Market

NEW YORK, May 11.—Prime mercantile paper 3½-4 per cent. Sterling exchange easy at 484.50 for 60 day bills and at 486.45 for demand. Commercial bills 483⅞. Bar silver 53⅝. Mexican dollars 45. Government bonds easy. Railroad bonds strong.

Money on call steady, 2½. Ruling rate 2¼. Last loan 2¼. Closing bid 2⅛. Offered at 2¼. Time loans stronger, 60 days 2½, 90 days 2½-¾, six months 3-3¼.

BOSTON CURB MARKET

Stocks	High	Low	Close
Amal Nev	12c	12c	12c
Bay State Gas	23c	23c	23c
Boston Ely	1¾	1⅝	1¾
Ely Consol	43c	40c	43c
McKinley	1⅞	1¾	1⅞
Nev Douglas	2⅛	2	2⅛
Ohio Copper	1⅝	1⅝	1⅝
Ray Central	1⅝	1⅝	1⅝
R I Coal	2⅛	2⅛	2⅛
Silver Leaf	4	4	4

Exchanges and Balances

BOSTON, May 11. Exchanges $25,386,406; balances $1,474,316.

INTERESTING PAPER

Read Before Lowell Historical Association by Miss Webster

Miss Mary A. Webster, for over 50 years a teacher in the high school, read a very interesting paper before the Lowell Historical association last night in Memorial hall. The paper was rich in reminiscence and the meeting was attended by former pupils of the high school and teachers as well as members of the association.

Miss Webster spoke of her entrance to the teaching staff of the school, Miss Eliza T. Braley being elected to the corps at the same time. Dr. Hixon had left to join the army, Miss Raymond had left to join Mr. Kimball in the Dorchester school and Dr. John J. Colton had charge of the girls and taught science. His work was mainly Latin and Greek, but he was obliged to teach a variety of subjects.

Some of the subjects chosen for theses in those days indicated much maturity of mind, as, for instance: "The Discipline of Solitude," or "The Sunshine of Old Age." Dr. Colton was succeeded by Mr. Gorham Williams, who stayed but one year. Levi S. Burbank followed him, but his reign in the large room was short, for the school was soon moved to Huntington and Jackson halls, that the old school might be remodeled. When the school was removed to the new building the teaching staff consisted of: Mr. Chase as principal; Mr. Russell, Mr. Joseph McDaniels, Miss Elizabeth Russell, Miss Melvin and Miss Webster. Speaking of Mr. Chase, as principal, Miss Webster said: "He seemed to be equally at home in the classics, in mathematics and in science. Shortly after the opening of the new school Mr. McDaniels went to Hobart college, to become professor of Greek, a position which he still holds.

After the change to one session of school per diem the teachers of the school formed a Latin class, which met for 15 or 20 minutes every day, under the leadership of Mr. Chase.

Chronicling the changes in the teaching staff Miss Webster spoke of the coming of Miss Elizabeth McDaniels and Miss Alice J. Hardman, to take the places of Mr. McDaniels and Miss Russell, and of the entrance of Miss Harriet C. Hovey and Miss Charlotte E. Draper. This staff remained unchanged for several years. The departure of Mr. Burbank removed an excellent teacher. He was succeeded by Edwin A. Lord, who later became principal of the Lawrence high school. After Miss McDaniels came into the school English literature was added to the course in English, which had before consisted only of rhetoric and English grammar, with exercises in composition.

Frank F. Coburn became principal, upon the retirement of Mr. Chase. He had taken Mr. Lord's place when the latter went to Lawrence. "He brought to the school great executive ability," said Miss Webster, "and deliberate but always just judgment. He was quiet in his bearing, but no one liked to be sent to him for discipline, not because he thought he would not be fairly treated, but because he was ashamed to meet the just but calm reproof that he knew he would receive." He left the school to become principal of the Normal school.

In the years 1890 and 1891 the school was temporarily housed in the Mann school house, while the old high school building was torn down and the present one built. Just before the new building was occupied Miss Melvin resigned and went to China. She had for several years before spent much time in foreign travel. Miss Webster paid tribute to the abilities of Miss Hovey as a teacher of Greek. "As a teacher she had the ability to make pupils work in spite of themselves," said Miss Webster. "I have often heard Mr. Sherburne, to whom she sent scholars in Greek, say that he did not see how it was possible for any one to get so much Greek into a boy's head in one year."

In closing Miss Webster said: "In the three principals with whom I have been associated, one a former teacher and two former pupils, I have been most fortunate. In fact, know of no school where the relations of teachers have been so uniformly harmonious as in our high school."

Mr. Stevens and Albert L. Bacheller spoke briefly and a hearty vote of thanks was given Miss Webster for her very excellent paper.

At the business meeting of the society two new resident members were elected: Charles H. McIntire and Miss Josephine H. Earle.

GREAT EXCITEMENT

We sell a 10c cigar for 5c three days every week. Friday, Saturday and Sunday ask for La Triodad. In boxes of 50, $2.50. All other times, three for a quarter. Howard, the druggist, 197 Central street.

Cremo 5¢ CIGAR
You try one!

UNKNOWN MAN

Made Careful Preparations for Suicide

WHITINSVILLE, May 11.—Careful preparations for suicide were made by an unidentified man whose body was found in the Blackstone river at Riverdale today. The man is supposed to have been a Russian who lived in this town. He was seen last night standing on the bank of the river near the spot where the body was found today. A hat and collar on a rock beside the river gave the intimation of the suicide today. After a search the body was brought to the surface. In the pockets of the man's clothing were several bricks. He had tied his feet with his suspenders and had fastened his hands together with a noose made from a necktie. Medical Examiner Johnson pronounced the man's death due to suicide. The victim was about 35 years old.

Double "S. & H." Green Stamps With Every Lady's Hat Purchased During This Month

Specials For This Week

Straw Shapes, worth $1.25, special price 49c
Ladies' ready to wear hats, worth $2.00, ... 98c

SPECIAL ON SKIRTS
For This Week

Ladies' Panama Skirts, in black and blue, formerly sold for $4.50, Special price $2.79

In addition to the above stamp offer we shall give on presentation of this adv. 10 FREE STAMPS with a purchase of 25c or over, during this month. This applies to all departments.

Ostroff & Sousa Co.
The Cut Price Store
92 GORHAM STREET

SUPT. WELCH

Says That the South Common is Well Policed

A reporter of The Sun interviewed Superintendent Redmond Welch this morning about the supposed rowdyism being carried on on the South common, and the chief of police made the following statement:

"We are yet to receive the first complaint from anyone who was ever insulted on the South common. That place is as well policed, if not better, than any other part of the city. There are three officers night and day patrolling the vicinity of the common, and I do not believe that there is one single minute in 24 hours, that there is not a police officer around the common.

Formerly there were but two policemen patrolling that vicinity, but about a month ago an additional officer was put on, and the three beats come right in on the common. The officers on both shifts are all conscientious, efficient and reliable men, and their orders from headquarters are to drive away from the common all obnoxious or indecent persons, and they observe the orders to their fullest capacity. These patrolmen are: Messrs. Swanwick, O'Keefe and J. H. Clark on the night shift, and Killoy, Cogger and Kennedy on the day shift.

"As far as baseball is concerned, the pupils of the Edson school have been enjoying that favorite game for a number of years, and to come to the fine point, the game is being played near the school on the Highland street side ever since the building was erected, and that is over 50 years ago. The officers are always on the lookout and at all hours they have an eye out for rowdies. On Saturday and Sunday evenings an extra policeman is detailed to the vicinity of the common, and when band concerts are given during the summer months, three or four extra men patrol the common."

The superintendent concluded by saying that the first complaint is yet to come, which it is to be presumed means that it is in order for those who have any grievance to notify the superintendent without delay.

BAD ACCIDENT

Two Killed and Four Injured

SIOUX CITY, Ia., May 11.—Two persons were killed and four injured, two seriously, in an accident on the Chicago, St. Paul, Minneapolis & Omaha railroad near Lyons, Neb. today. The dead: Mrs. A. L. Craig, Lyons, N. B., John Craig, son of Mrs. Craig.

ANNOUNCEMENT

Friday Morning We Shall Commence Our Second Instalment

BUNDLE SALE

In anticipation of having to GET OUT on account of the new building which is to be built on the premises we have GOT TO GET RID OF STOCK. Articles of great value and usefulness are to go into these bundles, such as Watches, Bracelets, Rings, Mesh Bags, Combs, Clocks, China, Vases, Fountain Pens, Fobs, Hat Pins, Hand Bags, Safety Razors, Bric-a-Brac, etc., etc. At our last great bundle sale people recognized our predicament and we sold thousands of bundles that cost us originally three to five times more than we received in return for them. At this SECOND INSTALMENT BUNDLE SALE we promise greater values than ever. BE SURE TO ATTEND. IT WILL PAY YOU.

Everything in our store on sale now at unheard of prices. REMEMBER THIS BUNDLE SALE is the beginning of the great GET RID OF STOCK SALE throughout the entire store. Don't hesitate. Don't delay, buy your Watches, Rings, Silverware, Cut Glass, Wedding Presents, etc., NOW and save money. New, up-to-date goods and every article guaranteed as represented.

When are they going to build, people ask! We don't know! Our information is this: We have been told to be prepared to vacate. We never could move this immense stock of goods, hence must take our loss in order to GET RID OF STOCK quickly. Come in and look at any article you wish and get the price. In most cases you will be astonished at the ridiculously low prices we are asking for goods.

GEO. H. WOOD
Wholesale and Retail Jeweler
137-151 CENTRAL STREET

THE WATER BOARD

Will Recommend the Building of Two New Reservoirs

In the very near future the water board will recommend to the city council the building of two new reservoirs with a capacity of about 4,000,000 gallons each. It will be recommended that one of the reservoirs shall be covered. The covering will mean a considerable increase in the cost but it is deemed advisable and necessary that one of the reservoirs should be covered in order to obscure the sun and prevent the growth of algae. The two reservoirs would cost, approximately, $75,000. Each of the reservoirs would be equal to a day's supply and one could do the work while the other was being cleaned. The old reservoir has not been cleaned for years because of the fact that there was not another reservoir to relieve it. The water board would recommend that the new reservoirs be built of reinforced concrete.

This is not an absolutely new proposition on the part of the water board. It was outlined in The Sun several months ago but the water board had so much on its hands at that time that the reservoir proposition was allowed to remain in the background for the time being. The board had other big expenses to consider including the purchase of a new pump for the West Centralville pumping station and the acquisition of more land for new wells. The board feels, however, that it can no longer delay its recommendation for the new reservoirs and do justice to the tax-paying water takers, especially the people in the Highlands.

The water supply for fire service in certain portions of the highlands is decidedly inadequate. The water board is willing to admit that that is so and the trouble is due to the fact that the old reservoir is too low. In some streets in the Highlands the residents are short on water even for domestic purposes.

The old reservoir is too low and is not capable of the necessary pressure. The proposed new reservoirs would be 30 feet higher than the old reservoir and that would mean much better service for the Highlands. The water board says that the new reservoirs are an absolute necessity and the quicker they are built the better for the city as a whole.

The proposed site for the new reservoirs is near the old reservoir, but on higher land and most of the land included in the proposed site, is is stated, belongs to the city.

Seven Decades of Cures

These are the pills that kept your grandparents well and helped largely to make your parents the wholesome, healthy folks they are. They will keep you free from biliousness, liver complaint, indigestion, dyspepsia, constipation, sick headache, giddiness, malaria, heartburn, flatulence, jaundice, etc. Wholly vegetable—absolutely harmless—plain or sugar-coated—sold everywhere—25c. Send a postal today for our free book and prescribe for yourself.

DR. J. H. SCHENCK & SON, Philadelphia, Pa.

SUPREME COURT

To Decide Coal Land Case

WASHINGTON, May 11.—The fight over probaby the richest coal lands in the world was transferred today to the supreme court of the United States when the government docketed an appeal from the order of the federal court of Washington, quashing the so-called Stracey group indictment.

DANGER POINTS

Inspected by Waterways Committee

The committee on waterways, Councilman Coughlin, chairman, went out in automobiles at 2 o'clock this afternoon to view the danger points along the canals and rivers in Lowell. The committee on waterways was appointed as the result of an order introduced by Councilman Coughlin for the safeguarding of waterways throughout the city. After looking the home territory over the committee went to Medford to look into a system of protection against drowning installed there. Upon returning to Lowell the committee will meet and prepare its recommendations for the city council.

The sub-committee of the committee on appropriations will hold a conference with the public hall commission tomorrow afternoon at 4 o'clock.

The regular meeting of the board of health will be held tomorrow afternoon at 4.30 o'clock.

VISITED PARKS

Henry F. Carr Already Displaying Interest

Although Henry F. Carr, whose appointment to the park board has been confirmed by the common council, is not a full fledged member of that body yet, still he is already displaying a lively interest in the work of the department. Yesterday he visited the South common and then traveled to Fort Hill park. He says that he was not at all satisfied with conditions on the common and saw several matters that he will call to the attention of the park board should he become a member, and that seems certain, as there is no doubt that the aldermen will concur with the council in confirming the nomination.

If Mr. Carr is as active as a park commissioner as he was as a member of the common council, things will be stirring in that department. When in the council he introduced the order that provided for the renaming of the streets of the city, and he also presented the order to change the fire lines in Centralville, a measure that greatly encouraged building in that section. He took active interest in school matters also and was instrumental in having important improvements made in the Butler school including the installation of a new boiler. This morning Mr. Carr made an inspection of the north common.

TO CREMATE BODY

LONDON, May 11.—In accordance with the wish revealed in his will, which was examined today, the body of Lafayette the Great, the eccentric vaudeville performer who lost his life in the fire that destroyed the Empire music hall at Edinburgh, Tuesday, will be cremated and the ashes placed between the paws of his trained dog Beauty, the body of which rests in a pretentious tomb in Piers Hill cemetery at Edinburgh.

BIG AVIATION MEET

BRIDGEPORT, Conn., May 11.—With a total of 15 events scheduled for the first day, a three days' aviation meeting in which Glenn Curtiss, J. A. D. McCurdy and Lincoln Beachy are to be the chief participants, opened this afternoon at the Bridgeport aerodrome, a practically level trace of 52 acres of land enclosed by a high board fence. The flights are to be made under the direction of Mr. Curtiss and additional interest will be given them by the fact that United States army and navy officers will take part.

BISHOP NAMED

MGR. TIHEN TO SUCCEED LATE BISHOP BONACUM

ROME, May 11.—Announcement was made at the vatican today that the Right Rev. Mgr. Tihen, chancellor of the diocese of Wichita, Kan., has been appointed bishop of Lincoln, Neb., in succession to the late Right Rev. Thomas Bonacum.

FUNERAL NOTICE

HANCOCK—Died in this city, May 9, at 59 Third street, Mrs. Eliza Soper Hancock, aged 87 years, 4 months, 9 days. The funeral services will take place at her home, 59 Third street, Friday morning at 11 o'clock. Burial at Coventry, Vt. Friends are invited without further notice. Undertaker Geo. W. Healey in charge.

LACK OF RAIN

HAVING ITS EFFECT ON STREAMS AND RESERVOIRS

MANCHESTER, N. H., May 11.—The lack of rain this spring besides rendering the woods so dry that forest fires have spread through great areas in New Hampshire, is beginning to have a marked effect on streams and reservoirs. Both mills and water supply systems are already suffering to some extent and unless there is unusually heavy precipitation during the next two months it is feared that conditions this summer will be serious.

At Franklin the water in the Winnipesaukee river has fallen to such an extent that some of the grinders in the pulp mills of the International Paper Co. have had to shut down and a number of pulpmakers are out of work.

Supt. Perry of the water department of the city of Dover expressed the opinion that it will be necessary to sink several artesian wells to prevent a water famine there. The water in Willard's pond, the principal source of supply for Dover, is now six inches lower than it was at this time last year.

Cost Plus 5%

Here's a new Regal model which illustrates the value to *you* of the new Regal policy of selling at *Cost Plus 5%.*

Like all Regal models, it is designed for a certain, definite purpose and demand, and, under the new Regal policy, the designer has disregarded "fixed" prices and turned out ***the best possible shoe value for that demand.***

This shoe is intended for the man who wants a sturdy, substantial, walking shoe, good looking, but practical for long service, at *about* $4.00.

Costs of manufacture and sale plus 5% commission fixes the prices of Regals at

$3.35 to $5.85

REGAL SHOES FOR MEN AT BON MARCHE

TEL. 1902 1903

SAUNDERS' MARKET
159 GORHAM ST. COR. SUMMER ST.

Free Delivery

TRY OUR CLOVER HILL, CREAMERY BUTTER, just received from St. Albans, Vt. ..... 20c to 22c Lb.

GROCERIES

New York Pea Beans, qt. 7 1-2c
10 lbs. Rolled Oats 25c
Fancy Mixed Cakes, lb. 7 1-2c
Sardines ..... 7 boxes for 25c
Best Alaska Red Salmon, can 11c
Pineapple, can ..... 7c and 8c
Best Mince Meat, pkg. 6c
25 Large Nutmegs 5c
Karo Corn Syrup, can 8c
Clams, can 8c
Red Karo, 15c size 10c
Corn Starch ..... 4c, 7 for 25c

Sugar - - 5c Lb.
HAVE ALL YOU WANT.

Potatoes ..... 16c pk.
Onions ..... 35c pk.
Cabbage ..... 1c lb.
Radishes ..... 2 1-2c lb.
Bermuda Onions ..... 4c lb.
Native Cucumbers ..... 5c each
Native Dandelions ..... 12c pk.
Fancy Celery ..... 12c bunch

Campbell's Tomato Soup 6 1/2 C

Pure Lard
20 lb. Tubs, lb. 9c
Small Pails, lb. 10c

Compound Lard
20 and 50 lb. Tubs 8c
Small Pails, 3, 5 10s., lb. 8 1-2c

Butterine 14c 10 and 30 lb. TUBS 12 1-2c

MEATS

Sirloin Steak cut from best beef, 15c lb.
First Cut Best Roast Beef from best heavy steer beef, 10c to 12c lb.
Best Roast Pork Loins 12c lb.
Smoked Shoulders 8c lb.
Best Rump Steak, best cuts from heavy beef 15c to 22c lb.
Short Cut Legs of Lamb 10c and 11c lb.
Choice Lamb Chops 12 1-2c lb.
Guaranteed Real Lamb.

Corned Beef
Choice Fancy Briskets, rolled, 7c, 8c, 9c lb.
Nice Cabbage ..... 1c lb.

LEMONS, large nice ones, 12 1/2c doz.
FANCY ORANGES 15c doz.

Sugar Cured Hams, lb. 13c, 14c
Rump Butts, lb. ..... 10c and 11c
Round Steak, 2 lbs. for 25c
Hamburg Steak, lb. 10c
Lamb Forequarters, lb. ..... 7c and 8c
Fresh Killed Fowl, lb. 15c
Salt Spare Ribs, lb. ..... 5c to 12c
Best Corned Beef, lb. 8c

Evaporated Apples, 1 lb. pkg. - - 13c

GROCERIES

Best Seedless Raisins, pkg 7c
Baked Beans ..... 6c can
Armour's Veribest with Pork and Tomato Sauce.
Peaches, Lemon Cling ..... 12c can
3 Lb. Can Egg Plums 10c
Royalton and Gold Tip Brands.
3 Lb Can Pears, Best brand 8c
Blueberries, Loggie Brand 13c
Shrimps, can 11c
Wax Beans and String Beans, can 6c
Challenge Condensed Milk, can 9c
Fancy Santa Clara Prunes, 10c and 15c lb.

TOMATOES CORN or PEAS 8c CAN

Butter Thins ..... 4c pkg.
Uneedas ..... 4c pkg.
Fancy Assorted Crackers ..... 7 1-2c lb.
Maple Syrup, large bottle 15c

Talcum Powder, 25c box only 10c

TEAS All Kinds 25c 5 lbs. for $1

Hecker's Farina, large size 12c
Hecker's Flapjack Comp. ..... 9c, 3 for 25c
Buckwheat Flour, 3 lb. pkg. 16c, 1 1/2 lb. 9c
Self-Raising Flour, 3 lb. pkg 16c

SOAP All Kinds 7 for 25c
WELCOME, NAPHTHA, WHITE RIBBON and BORAX SOAP

CANDY
Fresh Fancy Assorted Chocolates, guaranteed pure, Lb. 11c

CHEESE
Full Cream, A1 Quality Cheese, Lb. 10c

STAR HAMS
ARMOUR'S STAR HAMS 11 1/2c

THE BEST BREAD FLOUR IN THE UNITED STATES.
Flour PEERLESS PRINCESS $5.50 Bbl. 70c Bag
Musketeer, Sunlight, Bay State Brands in Stock At All Times.

Extra Fancy—Guaranteed
Pastry Flour 55c Bag. $4.50 Bbl.

Salmon, extra red, can 14c
Brown Sugar ..... 5c lb.
Powdered Sugar ..... 7c lb.
Uneeda Biscuit, pkg. 4c
D'Zerta Jelly—all flavors, pkg. 6c
Fresh Eggs, doz. 18c
Red Raspberries, can 12c

Nice Large Lemons, doz. 12 1-2c
Toasted Corn Flakes, Quaker, Egg-O-See Brands, 10c size 7c
Melbourne Cocoa, purity, quality and strength guaranteed, 1-lb. can 25c; 1/2-lb. 14c; 1/4-lb. 7c
Pure Chocolate, 1/2 lb. pkg. 14c

Pure Spices—Cloves, Cinnamon, Ginger, White Pepper, Black Pepper, Mustard, Sage, Allspice, Nutmeg, 1/4-lb. pkg., 5c and 6c
Best Green Peas, can 8c
Fancy Tomatoes, can 8c
Sweet Corn, can 8c
Black Raspberries, can 8c

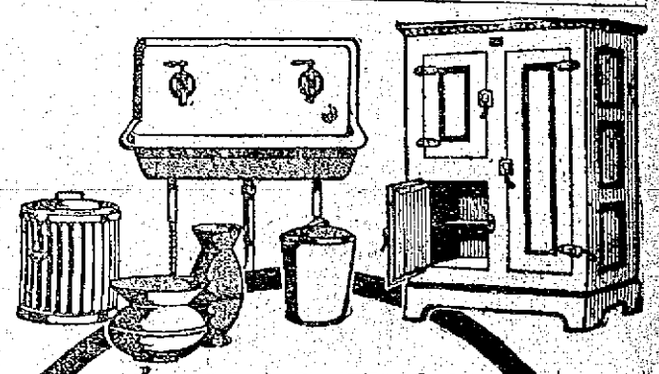

THINGS YOU SHOULD KEEP CLEAN WITH CARBONOL

SOMETIMES soap-and-water cleanliness is enough. Sometimes *aseptic* cleanliness is absolutely necessary, and in such cases you should mix Carbonol in the water used in cleaning. A dash of Carbonol in a pail of water gives the whole mixture powerful disinfecting qualities.

Garbage cans and all repositories of refuse should be cleaned with it to kill the germs, to keep away flies and to suppress odors.

Carbonol is equally useful in general cleaning. Put it in the water when you mop the floors or wash the woodwork. Use it especially in cleaning the sickroom where there has been contagious disease. Sprinkle it in the cellar before sweeping and the musty smell will disappear.

A sample bottle with booklet will be sent free on request.

BARRETT MANUFACTURING COMPANY
297 Franklin Street Boston, Mass.

SPECIAL NOTICE
Greatest May Sale of Pure Food Products

Calnan & Guthrie Cut Price Grocers
113-115 Gorham Street, Cor. Winter Street. Telephone 2936
513 Merrimack Street, near Tremont Street. Telephone 2170

33 per cent saving on every article purchased until closing hour Saturday night.

BEST EASTERN GREEN MOUNTAIN POTATOES, PK. 16c
FANCY SUGAR CURED SMOKED SHOULDERS, LB. 9 3/4c
BEST PURE FRESH VERMONT CREAMERY BUTTER, LB. 23c
FANCY SALT SPARE RIBS (single sheets) None better, lb 8 3/4c
BEST TOASTED CORN FLAKES, 4 pkgs. 25c

10 Stamps Specials

2 cans Big "10" Cleaner 12c
10c can Potash or Lye 9c
12c pkg. Plymouth Rock Icing 10c
10c pkg. Bird Seed 8c
12c can Pure Cocoa 10c
10c glass Mustard 6c

15c bottle Pure Catsup 12c
12c bottle Best Bluing 9c
10c bot. Hartshorn Ammonia 8c
25c bot. Worcestershire Sauce 15c
15c bot. Worcestershire Sauce 10c

3 LBS. FANCY MIXED SUNSHINE BISCUITS 25c
SPECIAL—BEST FIG NEWTON CRACKERS ..... 10c LB.

Native Dandelions, Native Rhubarb, New Cabbage, Bermuda Onions, Butter Beans, Scullions, Bananas, etc., etc., at Wholesale Prices
SATISFACTION GUARANTEED. PROMPT DELIVERY.

THE LOWELL SUN

JOHN H. HARRINGTON, Proprietor

SUN BUILDING, MERRIMACK SQUARE, LOWELL, MASS.

Member of the Associated Press

THREE DOLLARS PER YEAR. TWENTY-FIVE CENTS PER MONTH

The sworn daily average circulation of The Lowell Sun for the year 1910 was

15,976

Sworn to by John H. Harrington, proprietor, Martin H. Reidy, business manager, and Alfred Pilotte, pressman, of The Sun, before me, January 2, 1911. J. JOSEPH HENNESSY, Notary Public.

President Taft deserves credit for his firmness on the reciprocity measure. No doubt he feels that upon that he must stand or fall.

Speaker Walker of the Massachusetts house seems to be playing politics with great earnestness. He tried to offset his opposition to the federal income tax by moving for an amendment to the state constitution providing for a special form of income tax. In this he was wisely foiled as the federal amendment is likely to be adopted in the near future in spite of all opposition.

CAN WE HAVE HOME RULE?

The question arises whether the city of Lowell can secure from the legislature the privilege of conducting its own local affairs. Lowell is now before the legislature for the second time with a draft of a new charter for submission to the people. The last attempt was rejected by the legislature and if the present petition be also rejected, it will appear that we are denied the privilege of home rule and obliged to continue doing business under an antiquated charter that places responsibility nowhere and that encourages inefficiency and extravagance.

THE SITUATION IN MEXICO

It is high time that President Diaz of Mexico began to take the revolution seriously. His chief apprehension up to the present has been lest the United States should intervene to stop hostilities and compel the federal government to make terms of peace with the rebels. The Mexican government apparently has little fear of suppressing the rebellion finally, and considering the fact that General Madero, leader of the rebel forces, represents but a small fraction of the population and that the rebellion has spread over but a small territory compared with the entire country, it would seem that the conflict is greatly exaggerated in importance. However, the spirit of rebellion under favorable conditions will spread rapidly, and now that the revolution starts with renewed vigor after the failure of peace negotiations, it would appear that the federal government will have to assert its power very soon if it would stem the tide of rebellion in time to save the republic. The rebels are spreading havoc and ruin wherever they go, and many non-combatant Americans have been killed by stray bullets from the fight near El Paso. It would seem that the rebels must be getting ammunition secretly from the United States or some other unrevealed source as they seem to be well supplied. The presence of Col. Garibaldi of Italy as a lieutenant of General Madero is quite significant.

President Diaz is an old man, and he has been in office since 1876. To residents of this country there is something apparently absurd if not tyrannical in the idea of the president of a republic holding office so long. But conditions in Mexico cannot be judged from conditions here. The country has a population of 18,000,000 scattered over an immense area of 767,000 square miles mostly in the torrid zone.

President Diaz took charge of the government when the country was at a low ebb, when its people were in ignorance of the outside world, with no means of education or communication. In spite of vast difficulties he succeeded in bringing order and stability out of chaos, replacing poverty by prosperity, insolvency by national credit, promoting education by the establishment of well conducted schools. He aided the general development of the country by encouraging the construction of railroads and brought about better conditions between the land owners and the occupants of the soil on questions that had long been a source of trouble.

Mexico has a constitution under which regular elections are held. How it came that President Diaz has held office so many years is the question nobody can explain; but it is claimed by his friends that his wise leadership and direction of public affairs inspired the people with such confidence in his ability, that they never felt disposed to remove him and so he became a fixture beside which other candidates seemed small in comparison.

Another and perhaps a more accurate explanation is, that President Diaz being skilled in the art of politics and having on his side the prestige and power of being chief executive of the republic found little difficulty in securing re-election from year to year. There are certainly no Yankee politicians down there or Diaz would have been ousted long ago, no matter how indispensable his services to the republic.

The absence of any powerful opponent made his perpetuation in office an easy matter; and he generally also had the privilege of dictating who the other leading elective officials should be. But while Diaz may have been a dictator in the matter of retaining office, nobody can deny that he has at all times used his influence to promote the welfare of his country so that on the whole Mexico was probably better off by retaining President Diaz than she would have been by changing to the class of aspirants who wanted his place. The present rebellion has brought up the question of forcing Diaz out of office; but he very wisely declined, stating that to do so in the present disturbed state of the country would open the way to all sorts of irregularities. In that he is right. Elections under the present effervescent state of feeling in Mexico could accomplish no good purpose and the retirement of the lawfully constituted government to give place to a band of marauders would certainly lead to chaos and anarchy a thousand times worse than anything thus far produced by the rebellion.

President Diaz has hitherto appeared to be more afraid of American intervention than of the rebel attacks. But if he wants to avoid intervention, he must bestir himself in suppressing the rebellion, now making such headway. The government has the power to do it; but the country is wide and where the rebels are so widely scattered it is difficult to meet them at all points. It is probable that Madero's main object is to get Uncle Sam to step in and order a halt. There is reason to believe that the rebels are purposely sending bullets across the Texan border in order to induce intervention. Gen. Madero while charging all kinds of graft against President Diaz is himself the owner of an estate of 5,000,000 acres on which the people are oppressed. Personally, it is conceded, Madero is not a desirable man to be elevated to any commanding position in the republic.

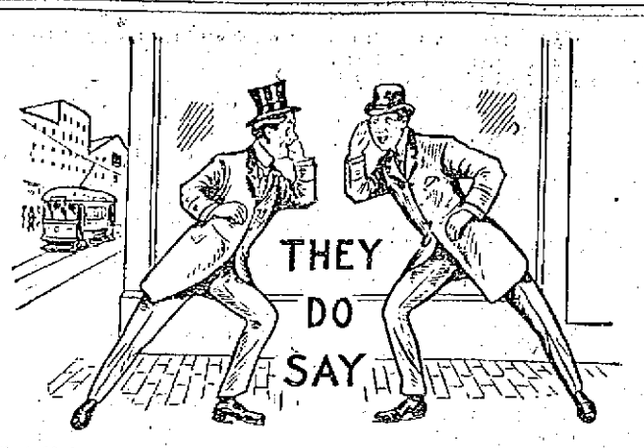

That 88 from 106 still leaves 18.

That a resident of William street who wears a straw hat all the year round was the only one to beat out Col. Chadwick on being the first Lowell man to appear in public with the straw lid this spring.

That now that the park board has a commissioner who learned to play the great national game on the South common we may expect to find a change of conditions at that place.

That even the trees on the South common are drooping their heads with shame as the result of the recent newspaper articles relative to conditions at that public breathing place.

That the board of trade's shoe night at Lincoln hall this evening will not only be an innovation in the line of a smoke talk but will be of great benefit to the business men of Lowell. That few people in Lowell realize that high class shoes are now being manufactured in this city.

That henceforth it's Commissioner Carr, C-C. See?

That a poor motor and a new motorman make a combination that jars passengers and causes delay.

That it is not yet settled whether the seniority shakeup on the local street railway will improve the service.

That there is still a crying need for the occasional visit of the street car sprinkler to outer Rogers street, especially when Lowell is playing at Spalding park.

That while the street railroad is making big improvements at Lakeview, Mr. Charles Bunker, the lessee of Willow Dale is also improving that resort with a view to giving the public added attractions this summer.

That John J. Dawson couldn't stand the criticism of his friends when he appeared in Merrimack square yesterday with his last year's straw lid on, and beat it back to his apartments where he speedily donned his Dunlap.

SEEN AND HEARD

One good thing about Woburn is that after the 10.30 train from Boston leave there, Lowell passengers can find seats.

No, we would not advise you to change just yet. If you must take 'em off keep 'em handy.

It's costing Uncle Sam a nice penny to witness that family quarrel in Mexico.

A young storekeeper who had failed the previous day was so diffident about meeting his creditors that he gave his wife the following instructions:

"Now, Marie, if anyone rings, you answer the door and tell them that I'm not in. I'll hide."

Nor had he long to wait until a loud jangling of the bell assured him that an irate creditor stood at the door.

It was only a reporter, however.

"I wish to speak to your husband."

"But he isn't in," protested the woman.

"Well, I understand," said the reporter, getting out his notebook and pencil, "that he is insolvent."

"O, yes," cried the wife, a happy inspiration seizing her; "he went over there on the 2.40 train yesterday, and I don't expect him back until tomorrow."—Lippincott's Magazine.

"Why is your grandpa's face bandaged?" asked the lady next door.

"He was sleeping in his big chair," explains the little girl, "and Willie turned the nozzle of the vacuum cleaner against his whiskers."—Life.

List to the irony of honesty:

"I may as well tell you, Mr. McCreary, that I am not buying this hair dye for an elderly friend; I expect to use it myself."

"I won't pretend, Mrs. Kawler, that the reason why I never have any photographs taken is because they never look like me; they always do."

"Gentlemen, I'm not going to lie to you; my friends have not asked me to be a candidate for this office. I'm a candidate for it because I want the salary."

"Mr. Hilker, there's no use in pretending that I can wear a No. 4. I am not ashamed of the size of my foot. Show me a No. 6½."

"No, George; I don't smoke stogies because I like 'em better than 10-cent cigars; it's because they're cheaper."

"I don't know why I'm lending you this money, old chap; I do it with great reluctance."

"Dear Sir—We return this story to you for the reason that it is absolutely worthless. We wouldn't publish it even if you paid us for so doing."

"I am not surprised, Mr. Wellon, to learn that you are 59 years old. You look it."—Chicago Tribune.

We have frequently been asked to suggest some form of dress for women airshippers, some sort of aerial costume for lady aeronauts, and it is only after continual persuasion that we offer the following advice regarding raiment for female balloonists:

1. Dress very plainly—aeroplanely, in fact.

2. Your hat must contain a flower—self-raising flour is most appropriate, as it will help the machine to rise.

3. If you wear any flowers at your breast, they must be made of paper—fly-paper.

4. You should wear a dress with old-fashioned balloon sleeves.

5. Do not wear long hatpins, as they tend to attract lightning, and when you are up in an airship lightning doesn't strike twice in the same place—it doesn't have to, as there isn't anything left to strike the second time. We would suggest fastening your hat to your hair with clothespins.—Judge's Library.

PEOPLE OF NOTE

The oldest Baptist church in Massachusetts is in Swansea. Both the town and the church were founded by John Myles, who came to this country from Wales in 1663. He was also the founder of the Bethesda Welsh Baptist Church in Ilston, seven miles west of Swansea, in Wales. The present pastor of this Welsh church is Rev. D. Price. In its graveyard lie the ashes of the famous Christmas Evans, sometimes called "seraphic."

The composer Puccini is to be one of the lions of the festivities at Rome, where he is to be present at the production of "The Girl of the Golden West" at the Costanzi theatre July 1. But before that he will go to London to assist in bringing it out at Covent Garden, May 15. It will also be given at Brescia, Budapest, Berlin and Monaco, as well as in the provincial English cities, Cape Colony and the United States. But Puccini will take a well-earned rest after the production at Rome, cruising about the Mediterranean in his little yacht.

The Hudson Bay company has recently made Dr. Wilfred T. Grenfall its "medical adviser," which doubtless constitutes a practical announcement that the northern fishermenare to be treated justly in their trade relations. The past winter co-operative stores established by Dr. Grenfell were brought into touch with similar entehprises in England to the extent that goods for the Labrador population are to be furnished at a saving of middlemen's profits, and English fish merchants are to take supplies directly. A new and larger schooner, furnished by Mr. Cluett of Saratoga, will materially facilitate these treaties and the "Sailors' Home," in process of erection, to cost $150,000 and to be completed this year, will make St. Johns, Newfoundland, a cityaffording positive moral stimulus to the 50,000 fishermen annually visiting its harbor. Miss E. E. White, secretary of the New England Grenfell association, states that of the sum needed, all but $30,000 has been secured, and that Dr. Grenfell has determined to complete the fund before departing for the season's work. Dr. Wilfred Grenfell is on his way from the middle west, where he spent the Easter season in Chicago, the home city of Mrs. Grenfell, and lecturing in several other cities. He expects to reach Boston on May 17, giving that day to seeing "The World in Boston," speaking for half an hour that evening in one of the halls, after calling in for a glimpse of Labrador, as portrayed in the Eskimo section. He will leave Boston on Saturday, May 20, for Amherst, and will reach Canada early in June, en route to his northern field, in season for work on his hospital boat.

At a meeting of the Radcliffe council Miss Eleanor M. Buckingham, A. B., Radcliffe, 1892, was appointed mistress of Grace Hopkinson Eliot hall for 1911-12, to take the place of Miss Grace E. Machado, who has been mistress of the hall since it was opened in 1907, and retires at the close of the present year. Miss Buckingham has had wide experience as teacher in both public and private schools.

Announcement was made today that John V. Farwell of Chicago will be the only name formally presented to the graduates of Yale for the vacancy on the corporation caused by the expiration of the term of the late Henry F. Dimock of New York. Mr. Dimock, who died shortly after the call for "nominations" was issued; Hon. Gifford Pinchot and Mr. Farwell alone were named by the necessary number of graduates, twenty-five, to constitute a formal nomination. Mr. Pinchot has withdrawn his name, leaving only that of Mr. Farwell to be voted upon in June.

Mr. Farwell was graduated from Yale in 1879. He is president and general manager of the firm of John V. Farwell & Co., and is a director of the Chicago & Northwestern railroad and other important companies. He has been very active as a citizen in Chicago, where he has been prominently connected with the Municipal Voters' league, the "Chicago Plan" commission, etc. He has been president of the Chicago Y. M. C. A., the Merchants' club and the board of trustees of Lake Forest university.

A Burglar's Awful Deed may not paralyze a home so completely as a mother's long illness. But Dr. King's New Life Pills are a splendid remedy for women. "They gave me wonderful benefit in constipation and female trouble," wrote Mrs. M. C. Dunlap, of Leadill, Tenn. If ailing, try them. 25c at A. W. Dows & Co.

DR. EDWARDS'

DANDELION

TABLETS AND PILLS

A Miracle as a Blood Purifier

Say thousands who have used them. A positive cure for Rheumatism, Constipation and Foul breath. Best remedy for Liver, Kidney and Stomach. Eliminates all poisons from the system, without griping. Purely vegetable and guaranteed under Pure Food and Drug Law. Free samples on request to SCHENCK CHEMICAL CO., 54 Franklin street, New York. 25 cents a box at HALL & LYON CO., 67-69 Merrimack street, Lowell, Mass

REST AND HEALTH TO MOTHER AND CHILD.

MRS. WINSLOW'S SOOTHING SYRUP has been used for over SIXTY YEARS by MILLIONS of MOTHERS for their CHILDREN WHILE TEETHING, with PERFECT SUCCESS. It SOOTHES the CHILD, SOFTENS the GUMS, ALLAYS all PAIN; CURES WIND COLIC, and is the best remedy for DIARRHŒA. It is absolutely harmless. Be sure and ask for "Mrs. Winslow's Soothing Syrup," and take no other kind. Twenty-five cents a bottle.

M. H. McDonough Sons

Undertakers and Embalmers

WORK PROMPTLY ATTENDED TO, DAY OR NIGHT

Carriages Furnished for Weddings, Christenings and Funerals.

Office, 108 Gorham street. Tel. 905-1
Residence, 188 South street. Tel. 906-2

SPECIALS

Steamed clams, 20c; fried oysters and French fries, 25c; fried clams and French fries, 25c. Call and see us.

LOWELL INN

Busiest place on Central street

ST. THOMAS' SALVE

Is most wonderful. It cures like magic. We have more than 300 testimonials from people in this city who have been cured of different ailments. We have sold thousands of boxes. There has never been its equal on the market. For sale at all druggists, 36c a box. Order a trial box. No home should be without it.

A COLD IN SPRING

When the warm weather comes it seems like the irony of fate to be afflicted with a cold and go about barking as if it were the middle of January. Yet these late colds are often the hardest to shake. A remedy that proves extremely effective in routing the enemy is Tolletine. It may be taken internally or applied as a lotion, and brings immediate relief in cases of colds, coughs or throat troubles. It is absolutely free from drugs of any kind and very pleasant to the taste or for external use.

Bay State Dye Works

There is nothing better than the best and that is just the kind of work that is done at our dye works. We have all the latest improvements in the art of dyeing and cleansing of fabrics and we guarantee the best possible results with work entrusted to our care. Our prices are always reasonable. Give us a trial order.

Bay State Dye Works

54 Prescott St.

GREAT SACRIFICE SALE OF

TRUNKS, BAGS, Etc.

Will close out our entire stock at Cut Prices

Devine's

124 MERRIMACK STREET

Repairing, etc. Tel. 2160.

PUTNAM & SON CO., 166 Central St.

Spring and Summer Underwear

OF ALL GOOD SORTS

We very much doubt if any half dozen stores can show such a comprehensive collection of really good underwear and union suits, as is gathered here.

"Made-up" Underwear, white nainsook and Panama cloth, shirts coat style, sleeveless, drawers knee length, perfectly shaped garments 25c, 45c, $1.00

Silk Finish Balbriggan Underwear—the finest shown in America for 50c. These goods are made to our order from genuine combed Egyptian yarn, and are of beautiful silky texture, shirts long sleeves, half sleeve or sleeveless, drawers regular, stout or knee length, perfectly finished throughout, sizes 30 to 50 inches 50c

Other Qualities in Balbriggan—underwear ..... 25c and $1

Athletic Underwear—white cotton coat shirts, sleeveless, with knee length drawers, Balbriggan sleeveless shirts, closed to slip on over the head, with knee length drawers 50c

White Gauze—and white lisle thread, shirt and drawers, long or short sleeves, regular and stout drawers ..... 50c and $1

Sea Island Cotton and White Mercerized Underwear—looks like silk but will wear better ..... $1.00 and $1.25

Natural Wool and White Merino Shirts and Drawers—and white wool. Several of our numbers made for us in stout sizes as well as regulars. The fit and finish of this underwear is better than any other garments that we know of in the several grades 50c, $1.00, $1.50

Specials in Underwear

Athletic Shirts—white jersey, sleeveless. Special 25c

B. V. D. Nainsook—shirts and drawers. Special 45c

Porosknit Shirts—and drawers ..... Special 50c

Fine Union Suits

Carter's Perfect Fitting Union Suits—in spring and summer weights—long sleeves, and long legs. Half sleeves and ankle length, sleeveless and knee length, stout and regular sizes, of balbriggan, lisle thread and light merino, $1.00 to $3.00

ATHLETIC UNION SUITS—B. V. D. Nainsook same as the shirts and drawers $1.00

GOVERNOR FOSS

Asked to Act in Boy Leper Case

PROVIDENCE, May 11.—Gov. Pothier yesterday afternoon wrote to Gov. Foss of Massachusetts asking him to use his influence to secure asylum for Harry Sheridan, the Pawtucket schoolboy leper, at Penikese island colony as a private patient. The Massachusetts authorities have refused this permission and the boy's future is very much unsettled.

Yesterday Mayor Giles W. Esterbrook, City Solicitor E. W. Blodgett and Health Officer Byron U. Richards of Pawtucket held a long conference with Gov. Pothier. They asked the governor to assist in the matter, explaining that there is no place in Rhode Island for the isolation of lepers and that the boy can be cared for at Penikese island as a private patient if the necessary permission is granted by the Bay state authorities.

It was explained that Gov. Foss has no authority in the case, but it is desired to obtain his moral support. Gov. Pothier complied with the request.

YOUNG STOWAWAY

WAS HELD UP AND WILL BE RETURNED

BOSTON, May 11.—On board the Warren liner Sagamore, when she reached her berth at pier 42, Hoosac docks, yesterday afternoon, was James McDonough, aged 20, a native of England, who stowed away on the vessel April 28, the day she left Liverpool.

For nine days he mingled with the cattlemen and crew. He got his meals regularly and was congratulating himself on his good luck when an officer met him in the engine room alleyway three days ago. The officer questioned James, who became confused and told conflicting stories. Before Capt. Fenton he confessed that he had hid on board at Liverpool.

He was barred by the immigration inspector and taken to Long wharf, where he will occupy the stowaways' room until the Sagamore is ready to leave here next Tuesday, when he will be sent back to England. He will probably have to face a term in the workhouse when he reaches Liverpool, for stowing away is a misdemeanor under the English laws, and is punishable by a fine or imprisonment.

Richard Williams, secretary of the Warren line at Liverpool, and Thomas Scholes of Hartford were passengers. Scholes brought over seven valuable dogs. Five were Pomeranian puppies and one of them was the smallest of the breed ever seen in this city. It was only 6 inches long and weighed ¾ of a pound.

HURDY GURDY PARTY

FEATURE OF ST. MARGARET'S BAZAAR LAST NIGHT

Another large crowd attended the bazaar last night given in Highland club hall for the benefit of St. Margaret's building fund. The affair consisted of a hurdy gurdy party and a general good time was enjoyed till a late hour.

The May table, Miss Sadie V. Hennessy, matron, has charge of the entertainment at the bazaar tonight, and the program arranged embraces well known local talent. The program will be as follows:

Piano selection, Miss Veronica Reilker; Spanish dance, Miss Anna McCashin; solo, selected, C. Eugene McCarthy; reading, Miss Mary Converey; solo, Miss Margaret O'Donoghue; skirt dance, Miss Helen Makin; song, James E. Donnelly; song and dance, Miss Muriel Crompton; solo, Miss Margaret Cawley; solo, Andrew McCarthy.

ELECTION DAY

IN GREEK COLONY SET FOR MAY 29TH

The annual election of directors of the Greek community will take place on Monday, May 29. The time for filing nominations closed last week though registration will not close until May 20. About 700 Greeks will vote at the election.

If you want help at home or in your business, try The Sun "Want" column.

ESTABLISHED —1842— RELIABILITY

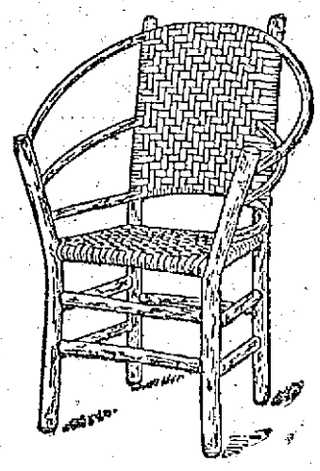

$4.00

The Famous Andrew Jackson Chair

OLD HICKORY

The Ideal Out-door Furniture

There is more solid comfort in the OLD HICKORY furniture than in any other, regardless of price. And it is as durable as it is restful. Constant use and age do not weaken it. Exposure does not disfigure it.

This kind costs only a little more, and lasts many times as long.

Adams & Co.

FURNITURE—RUGS—CARPETS

APPLETON BANK BLOCK, 174 CENTRAL STREET.

ADMITS HIS GUILT

Prisoner Clears Fellow of Any Part in Crime

Confession Made to Gov. Foss at Prison — Unusual Scene When Ek Was Told of Pardon—Woman Nearly 70 Was Set Free

BOSTON, May 11.—Gov. Foss and the executive council yesterday pardoned three prisoners, two men and a woman, and in the case of one received the man's thanks, in an unusual scene at the state prison in Charlestown, during which another prisoner declared the man innocent and himself the guilty one.

The pardoned ones are:

Axel W. Ek, who was convicted in Worcester in February, 1905, of manslaughter in causing the death of William Warrusavicz and was sentenced to a term of not less than 10 and not more than 12 years. He was released after having served five years and three months.

John J. McCarthy, who was sentenced to the Massachusetts reformatory in January, 1911, for assault with intent to rob.

Mrs. Gennina Mazzocca, nearly 70 years old, who, because of her inability to pay a fine of $25, having been convicted of assault and battery upon her son's wife and required to furnish bonds to keep the peace, has been confined in the Charles street jail.

At a meeting of the executive council yesterday it was voted that that body recommend the granting of pardons. The pardons were sent to the governor and remained upon his desk awaiting his signature.

Gov. Foss, Lieut. Gov. Frothingham, members of the executive council and Executive Secretary Dudley M. Holman, started immediately for the Charlestown prison and made a thorough inspection of the institution.

Makes Promise to Governor

Secretary Holman gave the account of what happened at the prison.

When they entered the prison orchestra was playing and the governor and council listened for some moments. The orchestra played several pieces by request.

Warden Bridges then summoned Ek, who was a member of the orchestra. The governor asked Ek if he would appreciate a pardon if it should be extended to him, and if he would go back to work and hereafter be a law-abiding and upright citizen. Ek promised that if such clemency should be extended to him he would "make good" and that the governor and council would never have any cause to regret its action.

Whereupon the governor told him that the council had already voted to grant him a pardon and that upon their return to the state house this afternoon the governor would sign the pardon.

Warden Bridges announced to the orchestra that this would be the last time Ek would play with them, as he had been granted a pardon.

A cheer broke from the men, and a member of the orchestra, who is under sentence for manslaughter rushed to the governor took him by the hand, fell upon his knees and before the governor knew what he was about kissed his hand several times, saying in broken English, "He innocent, I guilty." He meant that Ek was innocent but that he acknowledged his own guilt.

Doubt as to Conviction

The two men were room-mates, and the Italian who acknowledged his own guilt is a skillful musical instrument maker and does some excellent work.

Warden Bridges said both men had splendid records. None of the men showed an envious disposition because of the pardon.

Together with three others, Ek was charged with assaulting and beating William Warrusavicz, from which he died. The others were given sentences in the house of correction for two years. There has always been a question as to who was guilty, and Dist. Atty. Stiles, in his report to the governor, stated that Capt. O'Day and two other inspectors of police in Worcester united in saying they thought the public interest would not be harmed if Ek was pardoned.

Up to this time he had always borne an excellent reputation, and had not been in any trouble whatsoever. George Taft, who was district attorney at the time Ek was sentenced, also recommended the pardon.

Judge Approved Pardon

John J. McCarthy was sentenced to the Massachusetts reformatory in January, 1911, for assault with intent to rob. Judge White and Dist. Atty. Sawyer agreed to the pardon. Four men were concerned in the robbery. McCarthy always maintained that he was innocent.

Mrs. Gennina Mazzocca was convicted with her son. The parties are now thoroughly reconciled to each other, it is said. The court imposing the sentence revoked its order relative to the son, but found that it was not authorized to do so in the case of the mother-in-law.

Judge Ely recommended the pardon. The attorney general ruled that in order to secure her release she must be pardoned by the governor and council.

The governor visited Jesse Pomeroy, the life prisoner, and was interested in listening to what Pomeroy had to say concerning his treatment. Pomeroy said that under Gov. Long he was permitted to go to the chapel with the other prisoners, but when Warden Russell took charge, this privilege was taken away from him on the ground that he was sentenced to solitary confinement which did not permit him to attend chapel.

Pomeroy is allowed an hour's exercise in the yard a day, but always by himself, and he has no fault to find with his general treatment; but he does desire to have some of the restrictions removed which keep him absolutely separated from all the world.

Secretary Holman's account states that it is quite possible some action may be taken in this regard.

The governor talked with a number of the prisoners and expressed himself as pleased with conditions.

SICK CHILD--WORMS

Thousands of children have worms but their parents do not know it.

Fessenden's WORM EXPELLER

Mother, buy it for the child's sake. Only 25c at all druggists. Nothing else like it.

Finest in the world for Men and Young Men

Alterhung System
FIFTH AVENUE NEW YORK
Clothes

Sold exclusively by

MACARTNEY'S APPAREL SHOP, 72 Merrimack St.

COL. L. E. COOK

BUFFALO BILL'S GENERAL AGENT IN TOWN.

Col. Louis E. Cooke, general agent of Buffalo Bill's Wild West and Pawnee Bill's Far East combined exhibitions, visited this city today in the interests of the mammoth aggregation which he directs. He found time to call on a number of long-time friends. Col. Cooke, for many years guided the Barnum and Bailey circus during its most successful years. He is unquestionably one of the greatest showmen in the world.

BOARD OF TRADE

Important Meeting of Directors Held

THE ANNUAL MEETING TO BE HELD IN JUNE

Postmaster Legare to Make Improvements in Postal Service as Requested —Resolutions to be Presented Geo. M. Harrigan

An important meeting of the directors of the board of trade was held yesterday afternoon. Several new members who had been passed upon by the membership committee were admitted, and a committee was appointed to bring in a list of officers to be balloted for at the annual meeting in June. Several committees reported and by a unanimous vote George M. Harrigan was given a rising vote of thanks for the work he did in clearing up the land titles in Billerica making it possible for the Boston & Maine to locate their car shops there. It was also voted that a set of resolutions be drawn up by the secretary and presented to Mr. Harrigan on behalf of the board.

Secretary Murphy's report showed that the secretary had been a very busy man during the past month. President Greene said Mr. Murphy was instrumental in preventing a huge advertising sign from being erected on the building at the corner of Middlesex and Gorham streets, leased by the D. L. Page Co.

Daniel F. Carroll presented a report on behalf of the realty committee which was placed on file.

Henry A. Smith was elected a delegate to the state board of trade.

George M. Harrigan for the postal affairs committee reported on several matters which were brought to the attention of Postmaster Joseph A. Legare, one of which was the placing of cards on mail boxes stating the time of collection. Many of the cards have become worn out and have not been replaced. Another matter which the committee called his attention to was the collection of mail from the down town boxes in time to get the late train for Boston and New York. Postmaster Legare has made arrangements for this as well as for the renewing of worn out cards on the boxes. President Greene and Mr. Harrigan made the statement that Mr. Legare seemed anxious to better the service and courted suggestions from business men tending to that end.

The following committee to bring in a list of officers to be balloted for at the annual meeting in June was appointed: William F. Hills, James E. O'Donnell and Frank Ricard.

This evening a general meeting of the board will be held at Lincoln hall which has been designated as "Shoe Night."

The speakers of the evening will be: Mr. Alfred W. Donovan, Rockland, Mass., president N. E. Shoe and Leather association. Mr. Thomas F. Anderson, Boston, Mass., secretary N. E. Shoe and Leather association. Mr. Carl M. Pihl, "History of Shoe Manufacturing in Lowell," Mr. Charles F. Brigham, "Lowell a place to make shoes."

The speakers from experience are eminently qualified to address the meeting and an evening of enthusiasm and interest is assured.

After the formal exercises a general discussion upon the matter of forming a Realty company will be held.

MURDER CHARGE

Two Men Arraigned in Court

FARMINGTON, Me., May 11.—John Noll, aged 38, and Guiseppe Costigleo, aged 35, both of Chisholm, were held in the municipal court here yesterday afternoon without bail by Judge Pollman for the September grand jury, charged with the murder of Dominico Ventrelli, aged 40, at Chisholm, last Sunday night.

Dr. George L. Pratt of this place, county medical examiner, testified that the autopsy on Ventrelli revealed three stab wounds in the right breast and side. Two were wide and jagged and penetrated the right lung. The third wound was cleaner cut and had penetrated the liver. He thought two weapons were employed.

Other witnesses testified to finding the wounded man in his yard with his hands pressed to his breast, and to seeing two men answering to the general appearance of the prisoners running from the premises.

Joseph Cancelliero, who boarded at the same house with the defendants, identified a coat as one taken off and left at the boarding house by Noll shortly after the stabbing is said to have taken place. It is alleged there are human blood stains on this coat.

Witness also testified to seeing a long knife and a weapon made from a river driver's pick pole in Noll's hands Sunday afternoon.

The men were captured Monday night in West Peru, near Rumford, and with them was Onerio Gallinelli, said to have fled with them from the boarding house. He is held in $2000 bonds as a witness, in default of which he is held in jail.

FIRE AT BANGOR

Two Persons Placed Under Arrest

BANGOR, Me., May 11.—Two people are locked up in the police station pending investigation of a fire which broke out shortly after 8 o'clock last night, in a dwelling house with a saloon and poolroom beneath, on Front street, at the foot of May street.

The alarm from box 24, rung in for the conflagration of April 30 startled the city. The property is owned by Mrs. Alice Haverty, leased by Pope D. McKinnon and was subleased by Joseph King, the upper part being used as a lodging house.

When the firemen arrived the house was found locked and unoccupied, but blazing furiously. The property loss will probably be $30,000 or more.

Joseph King and Alice Armstrong, his housekeeper, were arrested and locked up. King said that he had but $300 insurance on the furniture but when searched a policy of $1100 was found in his pockets, it is alleged.

Chief Mason of the fire department was at a loss to account for the origin of the fire, which he said appeared in several different places.

O'DONNELL DRY GOODS CO.

A Penny Saved Is a Penny Earned

The Bargain Basement

OFFERS AN OPPORTUNITY

FRIDAY and SATURDAY

To Save and Earn Many Pennies

Everybody who has ever shopped in our Bargain Basement, and there are many thousands in Lowell, know full well the policy of our house—namely, that nothing shall enter this basement for a sale unless it is merchandise of a reliable quality that for some good reason can be sold under regular prices. For instance, Bankrupt Stocks, Fire Sales, Job Lots, Marked Down Merchandise, etc. Now then, at the present moment we have

Upwards of $7500 Worth of First Class Merchandise at an Average Price of 60c on the Dollar

Consisting of Stockings for Men, Women or Children, Summer Underwear for Men, Women or Children, Shirt Waists, Laces, Smallwares, Linings, Ginghams, Neckwear, Gloves, Tailor Made Suits or Coats and various other lines of up-to-date merchandise.

And for Friday and Saturday We Will Offer an Extra Inducement of

25% Discount

FROM THE PRESENT LOW MARKED PRICES

That is to say—you may come into our basement Friday or Saturday, select any article you may desire at the marked price, and you will be given an **Extra Discount of 25 Per Cent.** Values never were as great, merchandise never more varied or seasonable, savings never so extraordinary as will be offered in this Saving Spot.

The Bargain Basement, Friday and Saturday

Don't think of missing it. There will be plenty of good merchandise for two days' sale.

IN THE CHURCHES

The Pawtucket Brotherhood of the Pawtucket church held a ladies' night in the vestry of the church last night. Supper was served and an interesting program was carried out.

First Congregational

The annual meeting of the Ladies' Foreign Missionary society of the First Congregational church was held yesterday in the church vestry.

The following officers were elected for the ensuing year: President, Mrs. Mary J. Boynton; vice president, Mrs. W. W. Kelley; treasurer, Miss Aubrey Liddell; recording secretary, Mrs. John A. Osgood; corresponding secretary, Mrs. Leonard Hartley.

During the social hour which followed tea was served by the hostesses: Mrs. Ecclestone, Mrs. Melvin, Mrs. Monroe, Mrs. Williams.

Missionary Society

The Women's Missionary society of the Worthen Street M. E. church met yesterday afternoon at the home of Mrs. Hugh Green, 144 Wentworth avenue, and there was a very large attendance of members. The vice president, Mrs. C. K. Fiske, presided and the devotions were led by Miss Nettie Wilson. The mystery box conducted by Miss Julia Healey proved exceedingly interesting and a novel and entertaining feature was the series of stories told by members. Mrs. Hadley of North Chelmsford contributed two songs, Mrs. A. H. Slater being the accompanist. Refreshments were served by the postess. The next and last meeting of the season will be a basket picnic at Stearns grove, Chelmsford, on June 14.

WEEKLY DRILL

CO. C HELD MANEUVERS ON A SMALL SCALE

The members of Co. C held their regular weekly drill last night and the feature of it was maneuvers, held on a small scale. A squad of eight men was secretly encamped in the vacant lot in the rear of the armory commanded by Sergt. Larkin. The rest of the company were under the command of Lieut. Patten and were stationed at the corner of Westford and Wilder streets. This body sent out squads from time to time to try to locate the enemy, represented by Sergt. Larkin's squad. In connection with these scouting parties, a regular outpost was established. The work is very interesting to the men and is good preparation for the maneuvers in July. Capt. Peterson acted as inspecting officer.

MATRIMONIAL

Dr. Thomas E. E. Robins of Charlottetown, P. E. I., and Miss Annabel deLong Savage, youngest daughter of Mr. and Mrs. Edward Savage, were united in marriage last night at the home of the bride's parents, 36 Branch street. The ceremony was performed by Rev. Wilson Waters, and was attended by a small number of relatives and friends, the illness of members of both families limiting the extent of the wedding festivities. The bride was handsomely attired in pink chiffon over pink silk and carried American Beauty roses. The ceremony was most attractive and at its close a luncheon was served to the guests. Dr. and Mrs. Robins will enjoy an extended wedding trip and will reside at Charlottetown, where they will be at home to friends after July 1. No cards.

At Fountains & Elsewhere Ask for

"HORLICK'S"

The Original and Genuine

MALTED MILK

The Food-drink for All Ages.

At restaurants, hotels, and fountains. Delicious, invigorating and sustaining. Keep it on your sideboard at home. Don't travel without it.

A quick lunch prepared in a minute. Take no imitation. Just say "HORLICK'S."

In No Combine or Trust

SPECIAL NOTICE

Hall & Lyon Co., Now Issue

American Express Co. Money Orders

These orders are negotiable and can be cashed at any bank or American Express Co. office in the United States or Canada.

This is the easiest, simplest and most convenient way to send money.

Our office is open for this purpose from 7.30 o'clock in the morning until 11 o'clock at night.

You are not required to fill out any application blank. Our Special Clerk takes care of every detail.

This is in addition to our

SPECIAL POST OFFICE DEPT.

where STAMPS, POST CARDS, STAMPED ENVELOPES, STAMPED WRAPPERS, etc., can always be had in any quantity.

Another new feature for the benefit of our customers is our PACKAGE CHECKING DEPARTMENT where packages will be checked FREE OF CHARGE. We invite youto take advantage of this service at all times.

We believe our patrons are entitled to every convenience we can possibly give them, and it is our desire to serve you to the best of our ability at all times.

Very truly,

Hall & Lyon Co.

THE LARGEST, BEST AND MOST PROGRESSIVE APOTHECARY SHOPS IN THE UNITED STATES.

QUALITY and LOW PRICES

We will match any TEA that is sold in Lowell at 60c or 70c a pound for, per pound **38c**

We Have 14 Different Kinds of the Best TEA.

Our "CAPITAL COFFEE" Best MOCHA and JAVA sold in Lowell. A regular 38c COFFEE, per pound - - - - **28c**

NICHOLS & CO., 31 John St.

Originators of High Grade TEAS and COFFEES at Low Prices.

COMPANY K'S ORCHESTRA

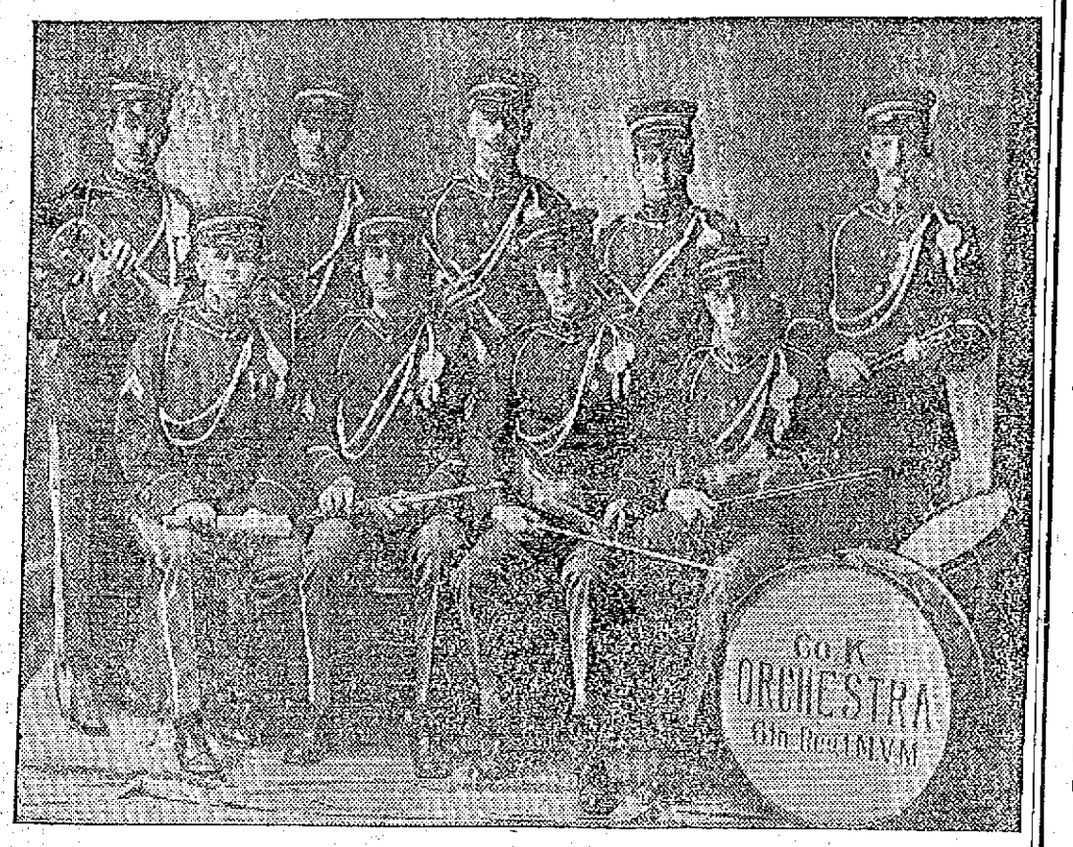

COMPANY K, 6th REGIMENT, ORCHESTRA

1st cornet, Musician Harry Girard; 1st violin, Private Warren White; 2d cornet, Corp. Edgar Luce; 1st cornet, Corp. Roswell Jefferson; traps, Musician Williston Carll; piano, Corp. S. R. Weller; flute, 1st Sergt. Harry Sheldon; 1st violin, Private Frank L. McCool; second violin, Lance Corp. Frank Huntley.

That Captain James N. Greig of Company K is proud of his new orchestra and his bowling team was evidenced last evening when he entertained the members of both at a delightful banquet served in his hospitable home, 76 Bellevue street, all the members being in attendance. After the discussion of an excellent menu the orchestra opened up and entertained with a most acceptable program while Capt. Greig and Corporal Luce sang several pleasing solos. Corp. Roswell Jefferson, a member of the orchestra, made a farewell address as he resigns from the company to go to Boston where he has accepted a responsible position. The orchestra was organized a short time ago by Dr. S. R. Waller and is the only one of its kind in the Massachusetts militia. It is an amateur organization and is in business for the pleasure it affords the members of the company. It has appeared several times at the Armory and before the Spanish War Veterans and the Women's Relief Corps, always making a big hit.

FUNERALS

FAY—The funeral of the late John Fay took this morning from the home of his daughter, Mrs. Bridget Luppold, 804 Rogers street. The body was forwarded on the 11.10 o'clock train to Boston for burial. Undertaker C. H. Molloy and Sons in charge.

QUIGLEY—The funeral of the late James Quigley took place this morning at 8.30 o'clock from the home of his daughter, Mrs. William Sullivan, 17 Bowers street, and was largely attended by sorrowing relatives and friends including a number from out of town. Among the latter were Mr. Charles Quigley of Salem, Thomas Doherty, Mrs. Catherine Doherty, Miss Margaret Doherty and Miss Mary Doherty of Malden, Mass., Mr. and Mrs. James Wolfe and Miss Elizabeth Lyons of Woburn, Mass., Richard Fennessey, Joseph Collins and Frank Collins of Danvers. At 9 o'clock a mass of requiem was sung at St. Patrick's church by Rev. Timothy Callahan, the choir under the direction of Mr. Michael J. Johnson sang the Gregorian mass, the solos being sustained by Miss Alice E. Murphy and Mr. Andrew McCarthy, Mr. Johnson presiding at the organ. The bearers were Thomas Quinn, Daniel Connors, John Quigley and James Wolfe. At the grave Rev. Fr. Callahan read the committal prayers and the burial was in St. Patrick's cemetery in charge of Undertakers J. F. O'Donnell & Sons.

HOLLOWELL—The funeral services of Ellen E. Hollowell, wife of Fred A. Hollowell, were held at the Edson cemetery chapel Wednesday afternoon at 2 o'clock. Rev. Mr. Woods of the Worthen Street M. E. church officiated. Appropriate selections were sung by Mrs. F. L. Roberts and Mrs. H. E. Symonds. There were many beautiful floral offerings. The bearers were Charles A. Frost, Amasa Orkins, William T. Hollowell and Thomas Brady. Burial was in the family lot in the Edson cemetery, in charge of J. A. Weinbeck.

RUSSELL—The funeral of Robert Russell was held yesterday afternoon at 2.30, from his late home, 338 Bridge street and was largely attended. Rev. J. M. Craig officiated at the ceremony. Mrs. W. H. Pepin sustained the solos, which included "No Burdens Yonder," "Sometime We'll Understand," "Heaven Is My Home," and "Nearer, My God, to Thee." The bearers were Jonathan Wood, Thomas Robinson, Albert Wood and Arthur Simpson.

There were many beautiful floral tributes, including a pillow inscribed "Our Robert," from the family; pillow inscribed "Our Second Hand," from the Boott mills mule room; wreath inscribed "Uncle" from George Cameron; wreath from Mr. and Mrs. C. M. Dickey; wreath from Franklin house; wreath, employes of Lawrence Company; spray of pinks from Mr. John Russell and family; spray of pinks from Miss Jeanette Patrick; basket of flowers from Misses Margaret and Jessie Miller; and spray from Jonathan Wood and family.

Burial was in the family lot in the Edson cemetery, under the direction of Undertaker C. M. Young.

Manhattan orch., No. Billerica, Fri.

Gilmore's, No. Chelmsford, tonight.

3 DAYS' SALE

VERY BEST **BUTTER 20c Lb.**

At Such a Price You Just Must Try a Pound

THREE DAYS' SALE

8c Can **Condensed Milk** 8c Can

If not the best you ever bought for the money we will cheerfully refund.

O. K. High Grade | XXXX Bread Flour

Bbl. $6.25 **Flour** Bbl. $5.79

Large Bag 80c; small bag 40c | Large Bag 73c; small Bag 37c

JUST TRY US FOR

BEST EGGS

Our Prices Will Surprise You.

All Flavors, Imported By Us From the East

High Quality **TEA 33c Lb.** Perfect Blends

Try this tea and satisfy yourself. Test it. Make a cup. If not the best ever, return it. We will refund.

150 Branch Stores | **M. O'KEEFFE, Inc.** THE HOME OF SATISFACTION | 150 Branch Stores

227 CENTRAL ST. 536 MERRIMACK ST.

DOUBLE STAMPS THURSDAY

K. OF C. MINSTRELS

HENRY HEAPS, General Manager.

WILLIAM F. McALOON, Musical Director.

Scored a Big Hit in Associate Hall Last Night

The Lowell Council, Knights of Columbus, last night clinched the right of being co-members with the famous "Kings of the Black Face" when they presented a minstrel show, which while being their initial effort was a great success. It was the first time that the Knights' proposition for membership was advanced to minstrelsy, but it was such a success that it is a safe assurance that their friends may look forward to it as an annual affair. An audience taxing the capacity of Associate hall was present and long before the overture was started every seat was occupied.

At 8.30 o'clock two large "Old Glories" which hid the stage setting from inquisitive eyes of the audience were parted. The scene presented was a most beautiful one, and was heartily applauded by the audience. Seated in four tiers were the members of the chorus, while the first row of the circle was occupied by the soloists, end men and end women. After the applause which greeted the picture had subsided William F. Thornton, as interlocutor introduced the ends. A grand introductory overture of the most popular songs was rendered with a vim by the chorus. At all times Mr. Thornton had the chorus well in hand and the manner in which the songs were given testified to his ability as a director. The first solo of the evening, "Your Eyes Have Told Me So," was given by Mr. Frank Connor, a young man with a promising baritone voice. He was followed by End Man Mr. Eugene McCarthy, who sang in a captivating manner, "Put Your Arms Around Me Honey." Mr. McCarthy introduced some very clever dance and march steps in his solo which caught the fancy of the audience. In the chorus of his song he was assisted by Miss Lena O'Neil, a young miss who took the solo part, while Miss Margaret McDonough and Mr. McCarthy harmonized. The effect was a very pleasing one, and brought the soloists rounds of applause. Miss Mary Corcoran, who substituted for Miss Vera McArdell, whose illness prevented her from being present, sang DeKoven's famous ballad "O! Promise Me." Miss Corcoran, kindly consented to sing the solo yesterday morning, and gave it in a very capable manner.

Miss Margaret McQuillan one of the end women sang "I Feel Religion Comin' On," in a characteristic southern style. Mr. William L. Gookin gave as his number "My Hero," the solo which gave the opera, "The Chocolate Soldier," an envious position in the operatic world. Mr. Gookin sang it in an easy and artistic manner, and had to respond to several encores. Timo-

Continued to page eleven

IS YOUR SKIN ON FIRE?

Does it seem to you that you can't stand another minute of that awful, burning itch?

That it MUST be cooled?

That you MUST have relief?

Get a mixture of Oil of Wintergreen, Thymol, and other soothing ingredients as compounded only in D. D. D. Prescription.

The very first drops STOP that awful burning instantly!

The first drops soothe and heal!

D. D. D. gives you comfort—cleanses the skin of all impurities and washes away pimples and blotches over night!

Take our word on it as your local druggist.

Get a $1.00 or a 25 cent bottle today.

Carter & Sherburne, Falls & Burkinshaw, Hall & Lyon.

Sole Agents in Lowell for The C.A.K. Co. TAILOR-MADE —WAIST— Fit Guaranteed

Lowell, Thursday, May 11, 1911

A. G. Pollard COMPANY

THE STORE FOR THRIFTY PEOPLE

These Specials Are Supreme

LADIES' SPRING SUITS ARE SELLING AT HALF—

$25 Suits for $12.50. $35 Suits for $18.50. $45 Suits for $22.50

West Section — Second Floor

ANNUAL MAY SELLING OF NEW UNDERMUSLINS—

Corset Covers, Combinations, Drawers, Skirts, Gowns, Chemises, etc. Late fashions in a tremendous variety are offered at below regular prices.

West Section — Second Floor

MEN'S SHAWKNIT HOSE—25c grade selling at.....2 pairs for 25c

MEN'S UNDERWEAR—Shirts and Drawers, 50c quality, 35c a Garment

East Section — Left Aisle

Fibre and Wool Art Squares

$2000 WORTH

Just received from mills in all the latest patterns and colorings, including all sizes at sacrifice prices:

$6.00 rugs, 6x9 ft..... $4.50

$7.00 rug, 7 1-2x9 ft.....$4.50

$7.50 rug, 7 1-2x10 1-2 ft...$5.50

$8.00 rug, 8 1-4x10 1-2 ft...$6.00

$9.00 rug, 9x9 ft.....$6.00

9x10 1-2 ft. rug, reg. price $10, $7.00

9x12 ft. rug, reg. price $10, $7.00

All strictly fast colors, will not cut or break, easiest rug to take care of for summer homes, chambers or dining rooms.

100 Bamboo Portiores, sale 98c each

100 New Couch Covers, 69c to $2.98 each

500 Pairs New Ruffled Muslin Curtains.....49c to $1.25 pair

500 Pairs Nottingham Lace Curtains.....49c to 98c pair

$28.00 9x12 ft. rug, mismatched Axminster, sale $13.98

$32.00 9x12 ft. rugs, new, perfect Axminsters, Orientals,...$20.00

EAST SECTION — SECOND FLOOR

SPECIAL SALE

5000 Yards "Kaiko" Silk

AT 19c YARD

Regular Price 29c

This is another special value in Silk and Cotton Fabrics and considered one of the best bargains in this class of goods yet offered in our Wash Goods Department.

"Kaiko" Silk is a plain colored fabric, 3-4 silk and woven in the desirable Shantung effect, in all the best shades for evening or dress wear. 25 inches wide—only

19c YARD

All Perfect Goods.

Palmer St. — Centre Aisle

SPECIAL IN DRESS GOODS

"Perma Royal"

"Perma Royal" is a light weight fabric, composed of mohair and wool, closely imitating the celebrated "Tussah Royal." It is dust shedding, light in weight and very high lustre; in fact an ideal cloth for spring and summer wear. 42 inches wide. Full line of all the new spring shades—Delft, coral, navy, slate, reseda, garnet, tan, moss, old blue and black.

Regular price $1.00—only

69c YARD

Middle St. — Right Aisle

Basement Bargain Department

BLEACHED COTTON—Two cases of good fine bleached cotton, full pieces, soft finish, 8c value.....4 1-2c Yard

WHITE GOODS—200 yards of fine white goods, satin stripes and checks, large variety of patterns, 12 1-2c value...6 1-4c Yard

DRESS GINGHAM—Dress gingham in plaids, checks, stripes and plain chambray, nice fine quality, in large assortment of colors, 10c value .....6 1-4c Yard

INDIA LAWN—Fine India linen lawn, nice fine quality for dresses, waists, etc., 12 1-2c value.....7c Yard

SATIN FINISH SPREADS—About 75 fine imported satin finish spreads for double bed, nice fine quality, $3 value...$1.69 Each

LINEN TOWELING—Nine bales of good heavy brown linen crash, 17 inches wide, nice quality for rollers and dish towels, 10c value .....5c Yard

45-INCH BROWN COTTON—One case of good brown cotton, 45-inch, equal in quality to Continental, worth 10c yard, very good quality for pillow cases and sheets.....8 1-2c Yard

LADIES' WAISTS—Ladies' waists, made of fine madras in nice patterns, 50c value .....29c Each

LADIES' HOSE—60 dozen ladies' gauze lisle hose, fine quality, double soles, 19c value .....10c Pair

LADIES' UNDERWEAR—Ladies' jersey shaped vests, low neck, sleeveless and short sleeves, 15c value.....10c Each

Boston Cloak and Suit Store

228 MERRIMACK STREET, OLD CITY HALL BLOCK

Specials For

Today, Friday and Saturday

50 Messaline and Taffeta Dresses $8.50

65 Voile Skirts, all sizes.... $3.98

40 Embroidered Panama Dresses, all shades..... $7.75

SUITS and COATS

AT YOUR OWN PRICE

45 $15 Foulard Dresses at $8.98

POSITIVELY NO STORE IN LOWELL CAN UNDERSELL US

COME AND SEE IF OUR STATEMENT IS RIGHT

Boston Cloak and Suit Store

WHERE YOU SAVE DOLLARS

MAJESTICS GET PRIZE

Final Day of Tournament Brought Many Surprises

The Boylston-Beatty Combination Was the Biggest Winner With the Lawrence Men Second—List of the Others Who Landed Prizes

The last day of competition in the National Duck and Candle Pin Bowling congress on the Crescent alleys, brought forth many surprises. The only entry on the card was that of the Majestic alleys of Lawrence, and what the visitors did brought disappointment to many bowlers who felt that they had the coin clinched in ducks and candlepins.

The team last year won the championship for a five-men team at duckpins, and yesterday managed to pull out second prize with a total of 1482. What they failed to do at duckpins, their own game, they made up for at candlepins, for they broke the record established by the Boylston-Beatty combination of Boston, which was made on the second day of the tournament. On that occasion the Boston cracks put up 1497 and yesterday Majestic split the pins for 1544, and it landed the candlepin championship for 1911.

A peculiar thing about the five-men candlepin figures of 1497 was that it was the scenod rolled, and withstood the hammering of team after team, only to be wiped off the slate by the last entry on the card and the last three strings rolled by Lawrence men were the ones that cost Boston the championship.

Peel of the Majestic team of Lawrence was the start of the individual duckpin class, for he rolled 335, which tied John Christopher of Boston for second money. McCarthy and Harrison of Majestic scored third in the two-men class.

When it is considered that the Boylston-Beatty team composed of candlepin rollers won the duckpin class with 1602, and the Majestic duckpin rollers scored at candlepins, it makes it plain that trying to pick a winner in a tournament of this kind is time wasted. Moreover it proves that no matter what kind of a combination is brought together, if they are real small ball rollers they have a chance to win at either one style or the other, and that the specialists at a particular game don't always win.

While it is true that the Majestic boys roll nothing but ducks at Lawrence, it is not to be inferred that they cannot roll candles or that their tournament score is a fluke. Sometime ago the same team rolled a special candlepin match with the Carruth team on the latter's alleys in Boston and won the game with a total of 1538.

The Boylston-Beatty team is the biggest winner with Majestic second, but far behind the Boston combination.

THE PRIZE WINNERS

Candlepins

Individual—Tie between Warren Brown of Boston and Fred Pine of Portland, 344; Desrosiers of Worcester, 339, third; Christopher of Boston, 336, fourth; Hodge of Malden, 331, fifth; Mark Gill of Boston, sixth; George Felton of Boston, 325, seventh; Al. Waters of Boston, 316, eighth; Coburn of Carruth team, Boston, 315, ninth.

Two-men class—Won by Chester Martel and Paul Poehler of Boston, 661; Fitzgerald and Burns of Chelsea, 667, second; Mahan and Williams, Adams Square, Boston, 642, third; Winch and Hunt and Hedberg and Butler of Worcester, 640, fourth and fifth; Rounds and Lucia of Chelsea, 637, sixth.

Three-men class—Won by Corcoran, Poehler and McKee of Boston, 920; Hodge, Allen and Sullivan of Malden, 886, second; Gill, Christopher and Galway of Boston, 883, third.

Five-men class—Won by Majestic of Lawrence, 1544, Peel, Kennedy, Casey, Bertrand, Harrison; Boylston, Beatty of Boston, 1497, second, Brown, Hintze, Christopher, Galway, Beatty; Murray of Boston, 1492, third, McKee, Corcoran, Dickjost, Martel and Poehler.

Duckpins

Individual class—Won by William Beatty of Boston, 353; Christopher of Boston and Peel of Lawrence, 335, second and third; Brown of Boston, 330, fourth; Winch of Worcester, 327, fifth.

Two-men class—Won by Gill and Beatty, Boston, 646; Kelley and E. T. Donohoe of Lowell, 643, second; McCarthy and Harrison of Lawrence, 634, third; Prew and Mason of Nashua, 633, fourth.

Three-men class—Won by Winch, Butler and Hedberg of Worcester, 928; Gill, Brown and Beatty of Boston, 909, second; Hintze, Christopher and Galway, 902, third.

Five-men class—Won by Boylston-Beatty of Boston, 1602, Gill, Brown, Hintze, Christopher and Beatty; Majestic of Lawrence, 1482, second, Peel, Kennedy, Casey, Bertrand Harrison; Crescent No. 2 of Lowell, 1466, third, Farrell, W. Kelley, E. Donohoe, T. Kelley, J. F. Donohoe.

Boston Pins

Individual class—Won by Jacoby of Dalton club, Newburyport, 333; Edmands of Maugus club, Wellesley, 330, second; Willey of Maugus club 329, third.

Two-men class—Won by G. Hersey and Edmands of Maugus club, 651; Stevenson and Bean of Colonial club, Boston, 649, second; Chandler and A. Drisko of Colonial club, 634, third.

Three-men class—Won by House, Chandler and A. Drisko of Colonial club, 947; Collins, Hatch and Hall of Dalton club, 872, second.

Five-men class—Won by Dalton club of Newburyport, 1520, Collins, Hatch, Berry, Jacoby and Hall; Colonial club of Boston, 1475, second, House, Chandler, A. Drisko, C. Bean and I. Bean.

Candlepins, Amateur

Individual class—Won by George Chandler, Colonial club, 317.

Two-men class—Won by Chandler and A. Drisko of Colonial club, 637.

Three-men class—Won by House, Chandler and A. Drisko, Colonial club, 878.

Five-men class—Won by Columbus club of Dorchester, 1391; Holm, McCann, Mahoney; Bowen and Finnegan.

Duckpins, Amateur

Individual class—Won by F. A. Edmands, Maugus club, 322.

Two-men class—Won by Hanson and Chandler of Colonial club, 667.

Three-men class—Won by house, Chandler and A. B. Drisko, Colonial, 901.

Five men class—Won by Colonial club, 1455; House, Chandler, A. Drisko, C. Bean and I. Bean.

The final scores:

DUCK PINS

Individual Class

	1	2	3	T'l
McCarthy	91	100	100	291
Harrison	112	112	86	310
Peel	118	107	110	335
Kennedy	95	113	112	320
Casey	79	81	104	264
Bertrand	97	80	119	296

Two-Men Class

	1	2	3	T'l
McCarthy	99	120	94	
Harrison	108	120	93	—634
Peel	81	85	100	
Kennedy	105	93	59	—553
Casey	108	83	80	
Bertrand	91	87	93	—551

Three-Men Class

	1	2	3	T'l
McCarthy	105	102	92	
Peel	83	85	83	
Kennedy	89	94	95	—844
Casey	96	93	113	
Bertrand	97	104	101	
Harrison	83	124	80	—891

FIVE-MEN CLASS

Majestic (Candles)

	1	2	3	T'l
Peel	109	85	93	287
Kennedy	88	102	102	292
Casey	90	114	101	305
Bertrand	94	111	104	309
Harrison	90	92	107	289
Totals	471	504	507	1482

Majestic (Duck)

Peel	103	84	108	295
Kennedy	109	92	111	312
Casey	98	110	111	319
Bertrand	103	102	104	309
Harrison	91	112	106	309
Totals	504	600	540	1544

AFTER A CLOSE SHAVE

Physicians say that after a close shave, the skin, seen under the microscope, looks like raw beef. This favors the growth of disease germs and accounts for many skin diseases that disfigure men's faces.

To prevent this, and ease the sting caused by water and soap, dust the face over with Comfort Powder, after washing with warm water. Comfort Powder is antiseptic and healing, makes your face feel fine, is harmless and kills all germs. See that signature E. S. Sykes is on the box you buy.

ALLAN LINE

TO LIVERPOOL, GLASGOW, HAVRE.
SHORTEST ATLANTIC PASSAGE
Four Days at Sea
Via picturesque St. Lawrence River. Irresistible accommodations. Large modern triple-screw steamers. Turbine engines, eliminating vibration, ventilating systems throughout, abolishing odors and continually renewing air. Wireless, submarine signals, every device for safety and comfort. Saloon $67.50, second cabin $42.50, third class $30.

DENIS MURPHY, 18 Appleton St.
FREDERIC B. LEEDS, 5 Bridge St.
H. & A. ALLAN, 110 State St., Boston.

KEEP THIS AD.

IT'S WORTH $1

Any new patient presenting this ad. will receive $1 worth of work to demonstrate that you may have teeth filled, crowned or extracted without the least pain. This places you under no obligation to have more than the dollar's worth of work.

Painless Extraction Free.
FULL SET TEETH $3 and $5

Dr. King's invention, the "NATURAL GUM," is acknowledged to be a wonderful improvement over the old artificial gum. By using Dr. King's "Natural Gum," a set of teeth can be made that will absolutely defy detection. Come here in the morning and have us extract your old teeth FREE and go home at night with a new set that fits your mouth perfectly.
GOLD FILLING, $1.00
SILVER FILLING, 50c
Free Examination and Estimates
$3 Best Bridge Work $5 Pure Gold Crowns
HOURS—9 a. m. to 8 p. m. SUNDAYS—10 to 3. FRENCH SPOKEN. LADY ATTENDANT.

KING Dental Parlors
65 MERRIMACK ST.
Over Hall & Lyon's.
Tel. 1374-2—Lowell

MARCHAND WINS OUT

Defeats Bill to Mark Prison Made Goods

In the legislature yesterday the bill providing for the marking of prison-made goods was rejected finally and a great victory scored by Rep. George Marchand of this city.

This bill was originally reported adversely upon by the committee on prisons of which Rep. Marchand is house chairman. It was substituted by the house for the adverse report, but was fought hard at every stage by Rep. Marchand.

In his argument against the bill Rep. Marchand pointed out that one result would be to deprive the prisoners of work which is necessary to their health and happiness and that the prison-made goods of this state would be in direct competition with those of other states which would not have to be marked.

The bill was opposed by Messrs. Greenwood of Everett and Underhill of Somerville, and favored by Hagan of Boston and Curtin of Boston. Mr. Saunders of Clinton also opposed the bill.

By a roll call vote of 89 to 102, the house refused to pass the bill to be engrossed, and it was rejected.

If Mothers Only Knew

When children are cross, irritable and peevish it does not signify that they have bad tempers; it shows that there is something wrong with the child which it is not able to explain, and which the mother—If She Only Knew—could easily and quickly cure. Mothers, study your child's symptoms; if cross, peevish, nervous, grits the teeth, wets the bed, picks the nose, has variable appetite or bowels, suffers with wind-colic or headache, is irritable and restless, has furred tongue or offensive breath, you may be sure that child is troubled with *worms*, which cause nearly all the ills of childhood.

Don't delay—disease comes suddenly—a few doses of the wonderful old-time remedy—

DR. TRUE'S ELIXIR

will give your children that vigorous health which is so important to their future happiness.

Dr. True's Elixir expels the worms, if there are any—if not it acts as a gentle laxative and tonic. It cleans out all waste matter from the stomach and bowels, tones and strengthens the entire system of adults as well as children. Dr. True's Elixir is a safe, pure, vegetable tonic and has been the standard household remedy for sixty years. Write for free book, "Children and their Diseases." Sold by all druggists, 35c, 50c, $1.00. *True's Cough and Croup Syrup is the best Children's Cough and Croup Remedy made. Price 25c. Sent anywhere on receipt of price.*

DR. J. F. TRUE & CO., Auburn, Me.
Special treatment for tape worms. Free pamphlet.

WALTER E. GUYETTE, Auctioneer
Office, Rooms 77-78 Central Block, 53 Central St. Telephone 2415.

ABSOLUTE SALE AT PUBLIC AUCTION OF TWO PARCELS OF LAND SITUATED ON ARLINGTON ST., DRACUT CENTRE.

Saturday, May 13th, 1911

First Parcel at 3 o'Clock

Comprises a lot containing one-fourth of an acre of land, more or less, situated on the corner of Arlingtonstreet and Arlington avenue. It has a combined frontage of 200 feet on the two streets, thereby affording one ample room, to build and reserve a large portion for garden purposes. There are 21 apple trees bearing this year. The lot is high and dry and very slightly, is enclosed by a wire fence and has gas and town water in the street, it is within five minutes' walk of the Bridge street car line. This lot would make a grand site for anyone desiring to erect a country home.

Terms: $100 to be deposited with the auctioneer as soon as struck off.
ANNETTE A. GIRARD.

At 3.30 o'Clock P. M.

I will sell a lot containing 20,872 square feet of land, more or less. This lot is located on Arlington street Dracut Centre, about 500 feet from Bridge street, adjoining the firehouse lot. Is high and dry and has a frontage of about 80 feet on the street, has gas and town water and within two minutes' walk of the Dracut Centre electrics. If you are looking for a first class lot in the suburbs of Lowell be sure and attend this sale, as the same is to be positive.

Terms: $100 to be deposited with the auctioneer as soon as struck off.
WILLIAM RYAN.

Importer's Bazaar, Inc.

Owing to our enormous output we are always in a position to put before you a choice assortment of new goods, fresh from the factories. The quality of these goods is unquestioned, and we retail them at a price lower than all others.

Best Creamery	Butter	19c Lb.
Fresh	Eggs	18c Doz.
Best Fat Pork		9¾c Lb.
Best Pea Beans		7½c Qt.
Choicest Quality	TEAS	25c Lb.
Fresh Roasted	COFFEE	20c Lb.
Pure Lard	- -	10c Lb.
Condensed Milk		7½c Can
GINGER SNAPS & SODA CRACKERS		5½c Lb.

102 GORHAM STREET

Grows Five Inches of New Hair in Thirty Days

Both men and women, inclined to baldness or dandruff, will be interested in the following simple home formula for hair and scalp treatment, strongly recommended by a reader who states that from its use, in thirty days, she grew new hair five inches long.

Bay Rum ..... 6 oz.
Lavona de Compose ..... 2 oz.
Menthol Crystals ..... ½ dr.

These ingredients are all staple, standard and inexpensive pharmaceutical products kept by any well equipped druggist. Let the druggist mix them for you or you can do it yourself at home. Allow to stand half an hour before using. Apply night and morning, rubbing briskly into the scalp with the finger tips or a medium stiff brush.

This preparation is not only a wonderfully rapid hair grower, but it quickly stops dandruff, falling hair and itching scalp and although it is neither a stain nor dye, will restore natural color to gray, streaked or faded hair in nine cases out of ten.

Be careful not to apply where hair is not desired.

Before publication we presented this prescription to Riker-Jaynes Drug Co., this city, and they state that they have filled it many times for their patrons who report most astonishing results from its use.

THE OPERA HOUSE

A rising young preacher of exalted reputation falls in love with a young and handsome circus rider in the play "Polly of the Circus" that will be seen at the Opera House tonight.

Two deacons of the young pastor's church raise all kinds of particular trouble over the affair and the women of the congregation storm in scandalized fashion, but you will sympathize with the preacher and his love for the little circus rider, and love her too.

"Polly of the Circus," is a protest against the ostracism of show people by the churches. In this production Frederic Thompson reaches out beyond the footlights and taps the conscience of the audience on its shrinking shoulders. The story deals with circus life and shows pictures that are wonderful creations which only a man like Frederic Thompson can produce, as he has proven to the theatre-loving public that he knows what they want in the amusement line, having produced such successes as "Brewster's Millions," "A Fool There Was," the big New York success, "The Spendthrift," and the success of "Polly of the Circus" is nothing short of wonderful. We will see a very realistic circus on the stage, showing the sawdust ring as we saw it on the lot many and many a time, with the crowns, acrobats, gymnasts, bareback riders, ringmasters, tumblers, the beautiful horses and ponies that do the most remarkable tricks, and "Little Hip," the performing elephant, and the aerial acts, all on the stage of a theatre, which is phenomenal. This is the same production that played one solid year at the Liberty theatre, New York City. Watch for the street parade.—Adv.

"JUMPING JUPITER"

Richard (Hilmself) Carle is said to be at his funniest in his own musical comedy "Jumping Jupiter" in which he will be seen here for the first time at the Opera House on May 24. The piece has distinction in its cast and sumptuous elegance in its mounting. Karl Hoschna of "Madam Sherry" fame has written some beautiful songs for "Jumping Jupiter" and among the prominent players in Mr. Carle's support are Edna Wallace Hopper, Burrell Barbaretto and many others of equal note. Seats are now on sale.—Adv.

HATHAWAY THEATRE

Don't miss the final opportunity to see the Donald Meck Stock company before the season's close, for the company will bid its adieu to Lowell with the close of the week. For a closing attraction the company is offering one of the funniest comedies ever put on the stage replete with bright dialog and abounding in uproariously funny situations and complications, but absolutely free from any coarseness or vulgarity. With the exception of Miss Mabel Estelle, who is playing in Milwaukee at the head of a big stock company, the entire company appear in congenial roles. Mr. DeDeyn this week appears in a comedy role and does it ample justice, while Mr. Meek has a part just suited to him, that of a nervous elderly Englishman, who has a hunch on getting married in a hurry and who wants to marry another man's wife, not knowing that she is already spoken for. Miss Lillian Neiderauer has a particularly pleasing part in which she amply displays her cleverness, while Messrs Cairns, Marlon and Russell are all well cast. Misses Doris Dutton and Belle Balestier as twin sisters are simply bewitching. The play is finely staged and richly costumed. At the conclusion of the week Mr. DeDeyn will go to Scranton, Pa., where he opens at the head of his summer stock company, while Mr. Meek is under contract to appear at the Castle square, where he will assume the character of "Bob Acres" in a revival of Joseph Jefferson's great success, "The Rivals." It was previously announced that Mr. Meek would appear in another play of lighter character, but it has been decided to present "The Rivals." Seats for the performances this week may be secured in advance by telephone, 811.—Adv.

MERRIMACK SQUARE THEATRE

Pierce and Roslyn, in their high-class singing act are winning friends by the score at the Merrimack Square theatre this week. Their program includes a variety of music, high-class, popular music and coon shouting, and all are given with unusual skill. Mr. Pierce possesses a fine baritone voice and Miss Roslyn, besides being an excellent soprano, is a pianist of merit. On Friday night this pair will give an operatic recital of many of the selections from the high class operas. The affair promises to be one of the real musical treats of the season. Another act that is sharing in the honors of the week is that presented by Harlow and Plunkett in their laughable sketch "The Deaf Student." Plunkett portrays a character of a colored gentleman that is really funny. Harcourt and Wheeler, two clever young women, give a comedy sketch on "Woman's Rights" that is a scream and Yeager and Kemp, compose an acrobatic team that is hard to excel. Miss Sadie Graham is again the week's soloist and is heard in popular songs. The motion pictures are excellent. Admission 10 cents.—Adv.

FRESH FROM THE POPPER

An assorted package of the famous Wright corn cakes, 5c. Old-fashioned "Needham's" (chocolate coated cocoanut cream) in neat half-pound boxes for 10c. Apollo nut butter chocolate, now size, 5c; and a dozen different standard high grade chocolates in plain and fancy packages, from 10c to $2. Fresh, or your money back. Howard, the druggist, 197 Central street.

THEATRE VOYONS

Today the Theatre Voyons shows a decidedly novel show in which a western biograph entitled "In the Days of '49" is the star. It is a tale of the old mining days when adventure was plenty and exciting times frequently occurred. Then there is one of the cleverest Vitagraph comedies of the year entitled "Soldiers Three" in which three Highland soldiers get into a peck of trouble because of the pranks of their sweethearts. Then as a strong dramatic offering "Hungry Hearts" cannot fail to please for it is most pleasingly acted and finely staged.—Adv.

ACADEMY OF MUSIC

The vaudeville features commencing today include the Musical Rossis, the greatest of European musical novelties; Billy Barlow, extemporaneous comedian; Spissel, LaDell and Engel, European pantomimists, in their funny offering, "The Dutchman's First Visit." Three reels of the latest motion pictures will be interspersed in the bill. Matinees, 2.15; evenings at 7.15.—Adv.

HOW TO MAKE COMPLEXION SATINY

(Modes and Toilettes.)

"Don't smother the skin's pores with powder!" is the warning of Arline Keen, a well known authority on beauty. "A good lotion will do more to promote an ideal complexion," she says, "than anything else, and if an original package of mayatone is dissolved in eight ounces of witch-hazel, you will have the finest thing obtainable for the skin.

"The use of a mayatone lotion clears and beautifies the skin and gives to any complexion that exquisite satiny appearance and smoothness so much admired.

"Aside from being a complexion beautifier, mayatone prevents the growth of hairs, and protects the skin from harsh winds and changing weather. Using it guards against tan, freckles or sunburn."

Rostler Bros. Market

FREE DELIVERY. TEL. 1308

"It's Extravagance to Trade Elsewhere"

"Thrifty People Buy Where They Can Economize"

LOOK AT OUR PRICES, AND DECIDE FOR YOURSELF

GROCERIES

Fancy Tomatoes, can
Maine Corn, can
Peas
Maine Clams
Karo Syrup
8c

Sugar, lb. 5c
Potatoes, pk. 16c
Best Warranted Vermont Creamery Butter, lb. 24c
Best Western Creamery Butter, lb. 23c
1 Pkg. Washington Crisp Oats 9c
1 Pkg. Quaker Oats 8c
1 Pkg. Mother's Oats 7c
1 Pkg. Reliable Flour 10c
1 Pkg. Shredded Wheat 10c
1 Pkg. Uneeda Biscuit 4c
10 Lbs. Rolled Oats 25c
3 Pkgs. Argo Starch 10c
Pure Lard—3, 5, 10 lb. Pails, 11c
Compound Lard—2, 3, 5, 10 lb. Pails 10c
N. Y. State Pea Beans, qt. ... 8c
Heavy Salt Pork, lb. 10c
7 Bars Soap 25c
Welcome, Lenox, Swift's, Borax, Good-Will

Meats and Provisions

Fancy Roast Pork, lb. 12c
Boston Pork Butts, lb. 11c
Fresh Shoulders, lb. 11c
Fancy Roast Beef, lb. 8c to 12c
Fancy Sirloin Roast Beef, lb. 12c to 15c
Rump Steak, lb. 22c
Sirloin Steak, lb. 18c
Round Steak, lb. 15c
Heavy Salt Pork, lb. 10c
Smoked Shoulders, lb. 10c
Best Warranted Bread Flour, bag 68c
Best Warranted Pastry Flour, bag 58c
We carry all leading brands at lowest prices.
Best 50c Tea only, lb. 30c
Best 40c Tea only, lb. 25c
Our 35c Coffee only, lb. 25c
Fancy Seeded Raisins, lb. pkg. 8c
Fancy Loose Raisins, lb. 8c
Fancy Prunes, lb. 12c
Fancy Dry Peaches, lb. 10c
1 Gal. Pure Vermont Maple Syrup $1.05
1 lb. Cakes Maple Sugar 15c
1 lb. pkgs Imported Macaroni 7c
Loose Macaroni, lb. 8c
For Chickens—10 lbs. Green Ground Bones 25c

We Have Cucumbers Scullion, Spinach, Dandelion Greens and Asparagus Fresh Every Day at Lowest Prices.

AUTO BURNED

Machine Caught Fire on Lawrence Road

A telephone alarm late last night from a house in North Tewksbury summoned some of the Lowell fire department apparatus to put out a fire. The department understood that it was an electric car that was afire, whereas it was an automobile. A portion of the department responded but the fire could not be located.

The cause of the alarm was the burning of an auto on the Lawrence road. It was owned by a Lawrence man and what was left of it was towed back to Lawrence. The Lowell department had a useless run as the location of the blaze was not clearly stated.

Watch for Free Fly Traps
Prof. Hodges' New Invention

This Adv. Good for 5 Stamps FREE on Purchases

Could You Use This Double Boiler If You Got It FREE?

There's not a woman in Lowell could say "No." Simply purchase a pound of the most delicious tea you ever tasted, or two pounds of pure, fresh roasted coffee, and the boiler is yours. Our teas make more cups per pound than others—cheaper in the end.

Phone 356-1 Free Del.

TRADE MARK DICKSON'S TEA STORE REGISTERED

Fly Screens, Step Ladders and Many Other Gifts to Patrons

68 Merrimack Street

Double Stamps This Week
Free Sample Can Swift's Pride Cleanser This Week

FIVE LIVES LOST

Men Were Suffocated in a Mine Near Larksville, Pa.

WILKESBARRE, Pa., May 11.—Five lives were lost by suffocation in the Boston mines of the Delaware & Hudson Co. near Larksville, near here, today. The dead:

GEORGE FEEDER, driver.
JOHN MELODSCKI, door-boy.
JACOB KENULLA, miner.
CHARLES KUMISKI, laborer.
WILLIAM ADAMKE, laborer.

A strike began at the colliery on Tuesday and only a small number of men were at work.

Fire broke out last night in a section of the mine where rock miners were employed, but it is said to have been gotten under control without difficulty. Eleven men were at work in that section. After midnight the odor of smoke was detected and another alarm was sounded. All the employes in the inside workings made their way from a side vein to the main gangway, but the smoke had become so dense that nearly all were overcome. Several rescue parties at the risk of their lives then entered the workings and succeeded in taking out three men. The rescuers returning to the gangway stumbled over the bodies of the dead. The latter were brought out as quickly as possible. Several of the rescuers were overcome by the smoke. The fire continues to rage in the mine but the company officials state that they expect to have it under control in a short time.

OFFICERS CHOSEN

At Odd Fellows Annual Convention

BOSTON, May 11.—Announcement of the addition of 408 new members within a year to Manchester Unity, I. O. O. F., Massachusetts district, met with an enthusiastic response at the annual convention of that body yesterday in Odd Fellows hall. Officers for the ensuing year, and six delegates to the national convention to be held in Philadelphia in June, 1912, were elected. A clear cash capital of $225,934.18 exists.

Past Provincial Grand Master Louis C. Porter of Attleboro presided. Officers were elected as follows: Provincial grand master, James W. Riley of Methuen; provincial deputy grand master, Collin McIntyre, North Adams; provincial corresponding secretary, James W. Gregg, Everett; provincial grand treasurer, George W. Rockett, Malden; provincial grand auditor, H. J. Wentzell, Cambridge; provincial grand trustee, Caleb W. Mulock, Cambridge.

JAMES W. RILEY

Delegates chosen were Louis C. Porter, Joseph W. Young of Springfield, James W. Riley, J. S. B. Clarke of Fall River, George H. Keedwell of Middleboro, H. J. Wentzell. Alternates will be Thomas J. Ashton of Fall River, C. J. Thomas of Worcester, N. L. Pike of New Bedford. The six regular delegates are all past grand masters.

FOR SLIGHT FIRE

Firemen Called to Middlesex Street Store

At 9.08 o'clock this morning an alarm from box 72 summoned a portion of the fire department at the Adams Hardware company in Middlesex street, for a slight fire in the cellar of the establishment. The fire was caused by spontaneous combustion, it is believed, and the damage was slight, partly caused by the smoke.

Several Still Alarms

A still alarm for a slight fire on the Aiken street dump was given at 6.49 o'clock this morning. There was no damage.

Another still alarm was given at 10.12 o'clock this morning for a chimney fire in Concord street, and at 10.15 o'clock the firemen were called by telephone to the building of James Dolan in Concord street, where a stove was acting suspiciously.

ENGINEER DEAD

WAS SCALDING BY BURSTING OF A VALVE

LAWRENCE, May 11.—Michael J. Conlin, an engineer employed in the Everett mills, died in the General hospital yesterday as the result of being scalded by the bursting of a valve May 2d.

He was born in Ireland 49 years ago. A wife and five children survive him. He was a member of Division 1, A. O. H., Court Sheridan, F. of A., and the Holy Name society of St. Laurence's church.

BANK OF ENGLAND

LONDON, May 11.—The rate of discount of the Bank of England remained unchanged at 2 per cent. today.

CHAS. J. MORSE

PRESIDED AT MEETING OF CANTON PAWTUCKET

A special meeting of Canton Pawtucket, I. O. O. F., was held last night in Odd Fellows hall, Bridge street, President Charles J. Morse occupying the chair.

Chairman Morse stated that some 800 members of the order representing every Canton in the state of Massachusetts, will parade in Lowell on June 17. Brockton canton will officiate and work the degree of chivalry at Willow Dale. The parade will include the principal streets of the city. Some 900 badges have been ordered and will include the photograph of General Z. E. Lewis, the department commander of Massachusetts.

The following committees were appointed by the chairman:

Music—Charles A. Parker, Lieut. F. G. Baldwin, Lieut. F. H. Gunther.

Badges—Asa B. Hilliard, Truman Parker, A. H. Sherman.

Transportation—Charles A. Parker, Major George H. Stevens, Charles A. Clough.

Police—Lieut. F. G. Baldwin, Charles J. Morse.

Dinner—Capt. Thomas E. Boucher.

Charles A. Clough is secretary to correspond with the Rebekah lodges.

LADIES OF G. A. R.

The members of Ladd and Whitney circle 8, Ladies of the G. A. R., met in Post 185 hall last evening. A bountiful supper was served from 6.30 to 7.30 which was followed by the usual meeting. One member was initiated and considerable business was transacted. President Josie Austin occupied the chair.

MAN WAS FINED $20

He Was Found Guilty of Illegally Selling Liquor

In police court today Walter D. Falls, who was charged with illegally selling liquor in the town of Chelmsford, entered a plea of guilty, and a fine of $75 was imposed.

Larceny Cases

In police court this morning Fred Jeffrey was charged with the larceny of $3 from Mrs. Agnes C. Ouellette. The defendant entered a plea of not guilty, but after hearing the evidence the court found him guilty and imposed a fine of $15.

Mrs. Ouellette testified that on Feb. 27, Jeffrey and his step-father, Michael Lebocuf, paid her a visit at her boarding-house in Dutton street. Later on during the day, Jeffrey returned and said that his stepfather had sent him to borrow $3 from her. The woman loaned the amount asked for but has not yet been paid. Some time ago she discovered that Lebocuf had nothing to do with the borrowing of the money, so she made a complaint. The defendant testifying in his own behalf denied using his stepfather's name to get the money, and said that last Sunday he sent $1 to Mrs. Ouellette and that he was going to pay the balance this week, but the woman refused the money, saying it was too late.

At this point the court found the defendant guilty and imposed a $15 fine.

Heavy Sentence

Oscar I. Barclay was found guilty of the larceny of $75 in a stock transaction with Dr. Wesley Sawyer, and was sentenced to the common jail for a term of 8 months.

Drunkenness

Altogether nine drunken offenders were arrested yesterday. Of this number three were released this morning by the probation officer, four were fined $2 each, and the others, Exillis Paquette and Michael Martin, were taxed $5 each.

F. E. NELSON CO.

HAS PLANNED TO EXTEND ITS BUSINESS

The F. E. Nelson Co. with headquarters in this city and branch stores in Lawrence, Mass. and Manchester, Concord and Nashua, N. H. have taken a lease for a large double store in Haverhill, Mass., and as soon as present tenants can vacate and extensive alterations can be made, will open for business.

Their new Haverhill establishment will be similar to the Lawrence store and will be devoted entirely to 5, 10 and 25 cent goods. It is understood to be the intention of the Nelson Co. to make their new store equal in every way to any establishment of the kind in New England.

Late car from No. Chelms., tonight.

LOCAL NEWS

A son was born yesterday to Mr. and Mrs. Alexandre Ducharme of Farmland road.

A daughter was born yesterday to Mr. and Mrs. Stephen Ouellette of 67 Lilley avenue.

Mrs. Domonic Dimodana of Thorndike street is confined to her home with a severe illness.

PAPER HANGER AND PAINTER wanted. Apply 34 East Pine st. M. J. Sousa.

GLORIA, THE COMING DRINK FOR the nervous and overworked. Sold in every store and on ball grounds. Ask for Gloria. Boyle Bros.

POOL TABLE FOR SALE; ALMOST new, at 320 Bridge st.

WORK WANTED IN A GARAGE. Can do repairing and vulcanizing. Address E. L., Sun Office.

If you want help at home or in your business, try The Sun "Want" column.

OWEN MORAN

TO FIGHT TEN ROUNDS WITH PACKEY McFARLAND

CHICAGO, May 11.—Packey McFarland and Owen Moran are to fight ten rounds in Milwaukee probably within three weeks. McFarland already has signed an agreement, whereby he is to box Ad Wolgast, Moran or Knockout Brown before the National A. C. of Milwaukee.

Moran's manager yesterday wired the club accepting the conditions. The date of the go has not yet been agreed on.

MAJOR HAINS

WELL KNOWN CAVALRY MAN IS DEAD

SAN ANTONIO, Texas, May 11.—Major T. Hains, 11th United States cavalry died at the hospital at Fort Sam Houston today. Death was caused by peritonitis following a recent operation for appendicitis. He was born March 8, 1864, and was graduated from West Point in 1886. He participated in the South Dakota Indian uprisings of 1890-91 and in the Spanish-American war.

J·L·CHALIFOUX
49 to 59 CENTRAL ST.

LADIES'
COMFORT SHOES

Our Comfort Shoe Department is one of the best supplied departments in the store. Just name the style shoe you want. We have it. Large sizes a specialty.

TELEPHONE YOUR ORDER. WE DELIVER C. O. D.

THE EMPRESS SHOE, flexible welt, made in vici kid with stock tip, medium toe and low heel lace and button $3.50

SCHILLABER'S E. Z. SHOE, in vici kid, unlined with heavy flexible soles and seamless vamps, $2.98

THE GROVER SHOE, in vici kid with plain common sense toe and broad heels, button..... $2.98

O. BEARS BUNION SHOE, dongola kid with toe cap but no box, solid comfort, extra wide, $1.98

CHALIFOUX'S UNLINED SHOES, one piece vici with comfort toe and rubber heel..... $1.98

CHALIFOUX'S COMFORT SHOE, plain toe, soft kid, rubber heels and cushion soles..... $1.49

CHALIFOUX'S HOUSE SHOE, juliette and slipper, laced, elastic sides and straps, vici kid, plain toe, rubber heel, cushion sole..... $1.23, $1.49

J·L·CHALIFOUX
49 to 59 CENTRAL ST.

SALE OF

Ladies' and Misses'
STRAW HATS

Black Straw Sailors

The season's rage, made of coarse straw, high crown. Worth $1.50. While they last at..... 59c

Ladies' and Misses' Black Sailors

Medium size, with low crown. Worth $1. While they last at..... 39c

Children's and Misses' School Hats

In navy or red, with band of velvet ribbon to match, made of fine quality straw. Worth $1.25. While they last at..... 29c

Only About 40 Dozen of the Above Lots, So You Had Better Come Early.

On Sale Friday and Saturday

IN BARGAINLAND

10 DAYS' SALE IN

Ladies' Suits and Coats

We start today with the greatest clean-up of Suits and Coats of the season. We have had the biggest business in our history, but a big business means a big stock, and as it is impossible to sell everything, there are left-overs. Summer wear is what will soon be wanted, so in order to make room we are cutting prices to almost nothing.

LOT NO. 1	LOT NO. 2	LOT NO. 3
17 Suits, priced at $13 and $15. Down to $6.89	15 Suits, priced at $12. Down to..... $5	30 Suits, priced at $25 to $30. Down to $16.89
LOT NO. 4	LOT NO. 5	LOT NO. 6
12 Short Silk Coats, priced at $5. Down to..... $3.69	50 Suits, priced at $15 to $20. Down to... $9.89	14 Silk Coats, priced at $7. Down to..... $4.89
LOT NO. 7	LOT NO. 8	LOT NO. 9
20 Coats, priced at $25 to $30. Down to $16.89	40 Silk Dresses, priced at $12. Down to.... $7.89	9 Coats, priced at $12. Down to $6.89
LOT NO. 10	LOT NO. 11	LOT NO. 12
60 One-Piece Silk and Cloth Dresses, priced at $15 to $25. Down to $9.89	10 Poplin Raincoats, priced at $6. Down to $3.89	15 Stout Suits, priced at $25. Down to $13.89

200 Sailor Blouse Waists 59c Each

Trimmed with black and blue striped Galatea Cloth, kimona sleeves, worth $1.00 .....

Silk Petticoats . $2.89
Regular price $4, $5

Slip-On Raincoats, $2.19
Regular price $4.00

Sale of Ladies' Black Straw Hats in Bargainland Friday and Saturday

K. OF C. MINSTRELS

Continued

hy Rohan an "end," sang "If He Could See As Far Ahead as I Can See Behind," in a very clever manner. Mr. Rohan is an apt hand in the writing of parodies and contributed pleasure to the audience by using members of the society as subject for his parodies. The Andover String quartet, pupils of Phillips-Andover academy, contributed a selection. "The Whirlwind." The quartet consisted of J. A. Handley, A. C. Sharpe, M. W. Phillips and C. B. Hall. Through the friendly intercession of Mr. Handley, the society was allowed the permission of having the string quartet on its program. It is a rule of the academy that the quartet shall only play at college entertainments, so that it was a rare treat for the audience to hear them.

WILLIAM F. THORNTON,
Interlocutor.

CECILIA CROWE.

The beautiful song "Exaltation," was given by Miss Katherine L. Mullin in a manner which drew tremendous applause. Miss Mullin who has a very pleasing soprano voice of excellent quality and wide range, gave the solo with an artistic temperament. The "Georgia Grind," a typical coon song was given by John Fahey. Miss Muriel Crompton and Miss Cecilia Crowe assisted Mr. Fahey in a very clever dance.

Mr. James E. Donnelly, who is always a favorite with the audience captured the honors of the evening in his song, "The Star of Love is Burning." As an encore, Mr. Donnelly gave several of Lauder's songs and stories which were thoroughly enjoyed. Miss Margaret McDonough in her song "Don't You Mind It Honey," made one of the hits of the evening. Mr. John Myers and Mr. M. Joseph Casey entertained in a song "Southern Refrain." Mr. Frank McCartin who proved to be the cleverest man seen in a minstrel this season, sang with true darkey accent, "In the Land of Harmony." Incidentally, it may be said that Mr. McCartin's jokes were the best heard in this city for sometime and had the true ring of a natural wit.

THOMAS J. FITZGERALD,
Chairman of Minstrel Committee.

The grand finale, "The Soldiers' Chorus," from "Erminie," and the "Dixie Girl," with solos by Mr. William L. Gookin was a proper closing of the excellent program. To Mr. Thomas J. Fitzgerald, who acted as chairman of the minstrel committee, considerable credit for the success and excellence of the program is due; also to Mr. William F. McAloon, the musical director. Kittredge's orchestra of ten pieces assisted in the program, and also provided music for dancing which followed and continued until 1 a. m.

The officers of the evening were: General manager, Mr. Henry Heaps; assistant general manager, Thomas J. Fitzgerald; floor director, J. Joseph Higgins; assistant floor directors, Fred L. Roony, William Gargan; aids, Geo. King, James Farrell, Frank Groves, Roger J. Lang, Chris. Kane, John Quinn, John Powers, Ralph Hickey, William McCarty, John H. Murphy, Michael E. Adams, William Cahill, William King, George Tyrell, Walter Connelly, Joseph Garrity, Leo Lyons, Joseph Donnelly, Lewis Cote, Arthur McQuade, Eugene McCarty, John Burns.

Don't forget Manhattan's, Fri. eve.

MAXIME LEPINE

Read Paper on Canada and Early Settlers

The smoke talk given last night by the members of the Citoyens Americains club in their rooms in Dutton street, attracted a very large crowd. The main feature of the evening was the reading of a paper on "Canada and Its First Settlers," by Maxime Lepine.

Mr. Lepine, who is an able reader entertained the guests for about one hour, giving a brief history of Canada and its first settlers. His paper was well prepared and very interesting.

Besides this interesting lecture there was an informal literary and musical program rendered by the following: David Tremblay, Horace Caron, Oscar Goulet, Arthur Lavoie, J. J. Durant, Arthur Cornellier, Charles Loupret, George Bouliane, M. Ouellette, D. Parthenais, M. Lepine, Walter Watkins, Arthur Robillard, P. Boivin. Lawyer Henri V. Charbonneau also gave a very interesting talk on the income tax. His remarks were well chosen and of great benefit to the members of the club.

Mr. L. P. Turcotte presided, and refreshments were served.

The committee in charge of this soiree was the following: Achille St. Pierre, Arthur Lavoie, Victor C. Satois, F. Gauthier, Jules and George Pelletier and Treffle Bordeleau.

St. John's Aux., No. Chelms, tonight.

BACHELOR BOYS

Going to Wakefield Tomorrow Night

The Twentieth Century Bachelor club minstrels will invade Wakefield again tomorrow night. This time the popular organization goes under the auspices of the Sherwood club, the leading social organization of the town. The Bachelors have prepared an entirely different program than was presented on their last appearance there, and the songs will be a complete change from the former repertoire. The entire company of thirty men will be on hand and will travel to and from Wakefield in a special car. The stage setting will be one of the finest ever seen in this section and Frank McCartin is authority for the statement that the electrical effects have never been equalled. All the favorites will be on hand and Wakefield people will turn out in great numbers to greet "Charlie" Slattery and his clever performers.

Rev. Sister Vincentia, O. S. D., superior at St. Dominic's academy, Waverley, Mass., and Sister Clementine, O. S. D., also of Waverley, were the guests today of the sisters of St. Michael's convent, Sixth street. Sister Clementine was formerly a music teacher at St. Michael's.

LOST AND FOUND

PAIR AMETHYST ROSARY BEADS lost on the boulevard or Varnum ave. Sunday afternoon. Return to 143 Branch st., upstairs bell, and receive reward.

STRING OF GOLD BEADS LOST Monday eve. Finder return to 93 Belieue st.

PLAIN GOLD LOCKET, ABOUT size of 25c piece, with H. L. K. monogram, lost between Bon Marche and Lowell depot. Finder please return to Bon Marche, silk department, and receive reward.

CHANCE BOOK FOR ST. MARgaret's bazaar lost, between Lawrence st. and Merrimack square; name of owner in book. Reward if returned to 238 Pine st.

LADY'S SMALL POCKETBOOK LOST between Chambers and Olive sts. Reward for return to 20 Olive st.

ELECTRIC TAIL LIGHT WITH bracket lost Sunday, between Lowell and Billerica. Finder please return to Sun Office.

FOR SALE

SODA FOUNTAIN

Handsome onyx soda fountain, with 24 syrup tins, 7 draft tubes, and on top an elegant French plate mirror; everything goes with this fountain that is needed with a first class fountain. This fountain cost $3000 new. We will sell it for the highest offer, as it must be sold before May 15th. Can be seen between the hours of 2 and 4 p. m. any afternoon this week where it is doing business.

Room 22, Associate Building

PRESCOTT HALL, NEXT SATURDAY, MAY 13

Positively Last Appearance This Year of

Mr. Frank Packard

AND SISTER

And the Harem Skirt

PRESCOTT HALL, SATURDAY, MAY 13

If It's in the Sun You'll Hear From It

LEGAL NOTICES

COMMONWEALTH OF MASSACHUSETTS. Middlesex, ss. Probate Court. To the heirs-at-law, next of kin, creditors, and all other persons interested in the estate of David S. Clark, late of Lowell, in said County, deceased, intestate.

Whereas a petition has been presented to said Court to grant a letter of administration on the estate of said deceased to Hattie F. Morse and Lilla M. Baker, both of Lowell, in the County of Middlesex, without giving a surety on their bond.

You are hereby cited to appear at a Probate Court to be held at Cambridge, in said County of Middlesex, on the twenty-third day of May, A. D. 1911, at nine o'clock in the forenoon, to show cause if any you have, why the same should not be granted.

And the petitioner is hereby directed to give public notice thereof by publishing this citation once in each week, for three successive weeks, in The Lowell Sun, a newspaper published in Lowell, the last publication to be one day, at least, before said Court.

Witness, Charles J. McIntire, Esquire, First Judge of said Court, this tenth day of May, in the year one thousand nine hundred and eleven.

W. E. ROGERS, Register.

MORTGAGEE'S SALE OF REAL ESTATE

By virtue of a power of sale contained in a certain mortgage deed given by Essie E. Grover of Dracut, in the County of Middlesex and Commonwealth of Massachusetts, to Amasa Pratt of Lowell, in said County, dated June 7, 1904, and recorded in the Registry of Deeds for the Northern District of said County, Book 366, Page 162, will be sold at public auction for breach of the conditions of said mortgage deed, on the premises hereinafter described, on Friday, the second day of June, A. D. 1911, at three o'clock in the afternoon, all and singular the premises conveyed by said mortgage deed, and therein described substantially as follows:

The following described lot of land and the buildings thereon fronting on Merrimack Avenue in the easterly part of said Dracut and known and described as lot numbered two hundred and nineteen (219) in a sub-division of lands known as "Kenwood," plan recorded with said Registry, Book of Plans No. 11, Plan No. 16, bounded as follows, viz.: Beginning at the southwesterly corner of the lot conveyed hereby at a point on the line of said Merrimack Avenue and running northerly along the easterly line of Percy Avenue one hundred one and 4-100 (101.04) feet to the line of Lot 28; thence easterly along the line of last mentioned lot about forty (40) feet to the corner of Lot 220; thence southerly along the line of Lot 220 to a point on the line of Merrimack Avenue, formerly the location of the Lowell, Lawrence, and Haverhill Railway Co.; thence westerly along last mentioned line forty and 1-100 (40.01) feet to the point of beginning. Containing according to said plan four thousand and sixty-three (4063) square feet of land. Subject to the restrictions, if any, contained in a deed to Wm. A. Johnson by Arthur Lyman, Trustee, dated April 25, 1899, and recorded with said Registry, Book 307, Page 590. Being the same premises to said Essie E. Grover conveyed by Wm. A. Johnson by deed dated June 7, 1904, and recorded in said Registry.

The above described premises will be sold and conveyed subject to any and all unpaid taxes, municipal or other assessments and tax sales which may be due or to become due thereon. The purchaser will be required to pay $200, in cash at the time and place of sale, and the balance in ten days from the day of sale, at 12 o'clock, noon.

AMASA PRATT, Mortgagee.

NOTICE

United States of America,
District of Massachusetts.
Boston, May 10, 1911.

Pursuant to the Rules of the Circuit Court of the United States, for the District of Massachusetts, notice is hereby given that J. Joseph O'Connor, of Lowell, in said district, has applied for admission as an Attorney and Counsellor of such Circuit Court.

CHARLES K. DARLING, Clerk.

SPECIAL NOTICES

WESTON HOUSE, 63 BROOKINGS st. First street above Merrimack Sq. theatre; look for the sign; newly furnished rooms. $1 up; gent's board, $2.50; ladies, $2 per week.

NOONEN'S ROMAN SECRET, THE Blush of Youth. The little bottle of sunshine. Dowe', Noonan's, Lowell Pharmacy.

MASSAGE TREATMENT, $1, OLD Indian method, by Olive M. Cleveland, assisted by a competent masseur. Associate bldg., rooms 20-21. Telephone 1849-3. Take elevator.

CAMERA SUPPLIES—BUY YOUR films, plates, printing paper, chemicals, etc. here. Checks given with all purchases, for free enlargement from your films. Will Rounds, 31 Merrimack st.

MRS. DIONNE, DRESSMAKER, FORmerly at 84 Fourth avenue, is now located at 736 Moody street, where she will be pleased to meet her customers.

MRS. BATTLES, NURSE; SPECIAL training for confinement cases; terms reasonable. Write and will call. 2 Jewett ave. Tel. 2629-2.

P. KEEGAN, 235 MOODY STREET—Bicycle and shoe repairing, promptly and neatly done. New bicycles $20. Baby carriage tires, 25 cents each.

NOONEN'S SURE DEATH TO BUGS, sure to kill or money back, 10c. Dowe', Moody's.

GET YOUR MOUTH READY—PIKE'S celebrated rhubarb. Tel. 174-3.

BUILDING STONE—PARTIES NEEDing stone for cellar buildings can have the same free if they will call at the G. H. Wood farm, Dracut.

FISHERMEN TAKE NOTICE—Fresh picked worms for sale at Harry Gonsales, the cutler, 128 Gorham st. Tel. 952-2.

BOARD AND ROOMS AT THE GAGE Dining Rooms, 48 Kirk st.

LACE CURTAINS LAUNDERED AT 40 cents a pair. Mrs. M. Grimset, 43 Hasting st.

HORSE CLIPPING BY POWER while you wait. $2.00. 100 Willie st.

LIMBURG CO., CHIMNEY EXPERTS. Chimneys swept and repaired. Residence 1128 Bridge st. Tel. 945.

THE SUN IN BOSTON—THE SUN IS on sale every day at both news stands of the Union station in Boston. Don't forget this when taking your train for Lowell.

TAYLOR ROOFING CO.

Office at 521 Middlesex street. Any orders left at the above place will be promptly attended to. Shingling and gravel roofing a specialty. All work warranted. Telephone No. 882-1. Shop and residence, 140 Humphrey st. Telephone 831-13.

ROOMS PAPERED FOR..... $2.00

We furnish the wall paper and border to match and send first class paper hanger to hang the same for $2 per room. Free samples of wall paper on request. Painting in all its branches and whitewashing.

BAKER The New Racket

803 Middlesex St. 610 Merrimack St.
Telephone 1972-4.

MISCELLANEOUS

SAFETY RAZOR BLADES OF ALL kinds sharpened; Gillette's a specialty; 2½c each. Harry Gonsales, The Cutler, 128 Gorham st. Tel. 952-2.

DRINK GLORIA FOR HEALTH. Sold everywhere.

MOTHERS—BENT'S DESTROYER kills lice on children, and all insects; cures dandruff and itching scalp; prevents falling hair; harmless. 25c only at Falls & Burkinshaw's, 418 Middlesex st.

MONEY TO LOAN

MONEY FOR SALARIED PEOPLE—Women keeping house and others, advanced them without security, easy payments, cheapest rates, don't worry or annoy friends about money, keep your credit good by paying as you agree. I will furnish you money to do it. D. H. Tolman, Room 48, 45 Merrimack st.

$5 THE $10 EQUITABLE LOAN $15 CO. $25

Mill Operatives, Clerks, Mechanics and Housekeepers may borrow money. Loaned without security. No waits, no investigations or red tape. Business strictly confidential. Two private offices, most liberal terms of any company in Lowell. Payable in small weekly payments.

Offices 37 Hildreth Bldg., up one flight, at head of stairs. Tel. 1888.

OPEN EVERY EVENING

45 Merrimack St.

LOANS

$10 and Upwards

—TO—

Housekeepers, Workingmen and Salaried Employes

We want no advantages, care very little about security, promise satisfaction and guarantee a square deal.

OUR PLAN

Ask us what you want to know. Convince us of your ability and honest intention to live up to your agreement, and we will satisfy you that you will be given a square deal under all conditions.

That's all there is to it. No fuss, annoyance, red tape or delay. Just plain, everyday honesty from you and to you. Satisfaction on both sides and a pleasant and perfectly understood agreement.

Call, 'Phone or Write Us.

AMERICAN LOAN CO.

Room 16, Hildreth Bldg.
45 MERRIMACK ST.

WHY

Borrow money and pay high rates of interest when you can get any reasonable amount from a reliable company at

ONE PER CENT.

per month on Pianos, Furniture, etc.

LOANS

made on day of application. Quick service and confidential methods.

If not convenient to call, write or 'phone, and we will have our representative call on you.

Merrimack Loan Co.

Room 3, 61 Merrimack St. or 17 John Street

Hours: 8 a. m. to 6 p. m.; Monday and Saturday until 9 p. m.

New Quarters

J. F. McNamara

—TAILOR—

Keith's Theatre Building. Tel. 2191.

HELP WANTED

ALL ROUND WOMAN WANTED AT 18 Hurd st.

TWO CARPENTERS WANTED. APply Beaver Brook Mills, Collinsville, Mass.

MAN WANTED ON A FARM; ALSO teamster. Call evenings. 528 Middlesex st.

YOUNG MAN ABOUT 17 YEARS OF age wanted to learn the men's furnishing goods business. Address Furnisher, Sun Office.

GIRL EXPERIENCED IN KITCHEN work wanted; also girl for table work. Apply 226 Fletcher st.

MEN WANTED; SALARY AND COMmission, with horse. Apply Grand Union Tea Co., 396 Merrimack st. E. W. Charland.

WOMAN WANTED TO RUN A small boarding house—one who can do cooking. Address 163 Plain st.

AMERICAN OR SWEDISH PROTESTant woman wanted for light housework in a family of two. One who can answer telephone. Good place for the right party. Call after 6 p. m. at 11 Ware st.

TWO NIGGER HEAD OPERATORS and one pounder wanted. Apply Lowell Shoe Co., 50 Stackpole st.

SLASHER TENDERS WANTED ON white work. Apply to F. L. Leavitt, Hamilton Woolen Co., Amesbury, Mass.

HEEL SHAVER WANTED AND A niggerhead operator. Apply to C. J. O'Keefe & Co., Haverhill, Mass.

GOOD SMART KITCHEN GIRL wanted at once. Kirk Boott Chambers, 67 Kirk st. Call between 9 and 11 a. m.

GOOD CAPABLE WOMAN WANTED by Mr. Hilton, for general housework. Take the Reading car to Pike's farm house.

GIRLS WANTED TO REPAIR patent leather and russet shoes. Alfred Kimball Shoe Co., Lawrence.

CARPENTERS WANTED—I WILL pay first class men $3.55 per day. Take the Boston electric cars and get off at state road, Burlington, and inquire at Harvey C. Wheeler place, for Fred Bolin, builder. Bring tools.

EXPERIENCED LABELLERS WANTed on paper boxes. Apply John Pilling Shoe Co., off Broadway.

MIDDLE AGED RESPECTABLE woman wanted to assist in light housework. Call afternoons at 6 Rockdale ave.

HEEL SHAVER WANTED—APPLY C. J. O'Keefe Co., Haverhill, Mass.

EXPERIENCED PAINTERS WANTed. Good pay and steady work; none but first class painters need apply. Dwyer & Co., 47 Andover st.

MEN WANTED TO LEARN AUTOmobile business; road driving and repairing. Send stamp for particulars. New England Auto School, 509 Tremont st., Boston.

ABLE BODIED MEN WANTED FOR the U. S. Marine Corps, between the ages of 19 and 35. Must be native born or have first papers. Monthly pay $15 to $69. Additional compensation possible. Food, clothing, quarters and medical attention free. After 30 years' service can retire with 75 per cent of pay and allowances. Service on board ship and ashore in all parts of the world. Apply at U. S. Marine Corps Recruiting Office, Trader's Bank Bldg., Lowell, Mass.

CANVASSER WANTED—GOOD proposition, good pay and steady position for a hustler. Call 2 to 5.30 and 7 to 8.30. 65 Merrimack st., room 1.

GOVERNMENT EMPLOYES WANTed. Send postal for Lowell examination schedule. Franklin Institute, Dept., 121 E., Rochester, N. Y.

ABLE BODIED UNMARRIED MEN wanted for U. S. army; between ages of 18 and 35; citizens of United States, of good character and temperate habits, who can speak, read and write the English language. For information apply to Recruiting Officer, 169 Middlesex st., Lowell, Mass.

Five Solicitors

(MALE)

—AT ONCE—

On a permanent high grade proposition. Address Opportunity, Sun Office.

MEDICAL

FREE TO THE SICK

It matters not the name of the disease you are suffering with, how many Physicians or ordinary Specialists you have taken treatment with, do not be discouraged, Dr. Temple's treatment will cure you.

All Blood, Nerve and Recial Diseases, Acute and Chronic Blood Diseases of Men and Women, Hydrocele, Varicocele, Stricture, Prostatatitis, Piles, Fistula, Fissures, Ulcers, and all Rectal Diseases Without the Use of the Knife. Diseases of the Stomach, Liver, Kidneys, Bladder, Bowels, Rectum, Diseases of the Eye, Ear, Nose, Throat.

Terms are always made to suit the convenience of anyone applying for treatment, and very reasonable charges. Do not treat elsewhere until you have investigated his methods and terms. Office, 97 Central street, Mansur Block.

Hours: Wednesday, 2 to 4, 7 to 8; Sundays, 10 to 12. Other days by appointment only.

Consultation, Examination, Advice, Free.

MONEY TO LOAN MONEY TO LOAN

QUICK LOANS

$10 AND UPWARDS

TO WORKINGMEN AND HOUSEKEEPERS

Borrow $10 from US and you pay back $12.60
Borrow $15 from US and you pay back $18.50
Borrow $20 from US and you pay back $24.60
Borrow $25 from US and you pay back $30.00

NO OTHER CHARGES

LOANS MADE FROM ONE WEEK TO FIFTY-TWO WEEKS

CALL, WRITE OR PHONE

HOUSEHOLD LOAN CO. Wyman's Exchange, Cor. Merrimack and Central Sts.

Fifth Floor. Take Elevator. Rooms 503 and 505

TO LET

THREE BOX BALL ALLEYS AND one pool table to let, or for sale. Inquire Harry S. Sargent, 142 Myrtle st.

4-ROOM TENEMENT, GAS AND modern improvements to let; $1.75 a week. Inquire on the premises, 8 Cherry st., in rear of court house, or telephone 2528-2.

MODERN FLAT OF 6 SUNNY rooms to let, with pantry, bath, hot and cold water, open plumbing, furnace heat. Cor. Jewett and West Sixth sts. Inquire 77 West Sixth st., or 206 Middlesex st.

FURNISHED CAMP TO LET, SITUated in pine grove, in No. Chelmsford. Five minutes' walk from w iting room. Gas and running water. Inquire after 4 p. m. of Miss Abbie B. Butterfield, Dunstable Road, No. Chelmsford.

SMALL TENEMENT OF 4 ROOMS and a shed, to let. 77 Bartlett st.

4-ROOM TENEMENT TO LET, IN A1 shape, at 34 Agawam st; rent $8.50. Inquire 64 So. Whipple st.

NEWLY FURNISHED ROOMS TO let, $1 per week, upwards; gas, bath. Mrs. McMillan, Gallagher House, Williams st.

FIVE ROOMS BATH AND PANTRY to let; wash trays, separate doors, cor. Jewett and Hildreth sts. $15 per month. Inquire 167 Jewett st., or 105 Market st.

FIVE ROOMS AND WOOD SHED to let; all separate; very convenient; only $2 per week. T. H. Elliott, 64 Central st.

FIVE ROOM FLAT TO LET; ALL modern improvements; separate front and back doors and piazza, at 35 Pond st. Inquire Hogan Bros., Concord st.

JOE FLYNN HAS TO LET ON CUSHing st., one tenement of 7 rooms and one of 3 rooms. At 68 Elm st., 3 flats of 4 and 5 rooms each.

LARGE, SUNNY FRONT ROOMS to let; furnished or unfurnished, bath, telephone, etc. Located on edge of Highlands. 10 minutes' walk from railroad station. A. W. Dows & Co.

PLEASANT 6-ROOM TENEMENT IN Pawtucketville, to let; bath, gas, hot water, open plumbing; two car lines. Apply 89 Varnum ave., phone 1019-1.

DOWN STAIRS TENEMENT OF 6 rooms to let. Inquire at 239 Lincoln st., upstairs.

NEW, SUNNY 4-ROOM TENEMENT to let, with bath, pantry, hot water connection, gas and nice piazza. Apply 30 Auburn st. Rent $12.

NUMBER OF FIRST CLASS OFFICES to rent in block, corner Merrimack and Kirk sts. Inquire at Green's 5 and 10 cent store, Merrimack st.

STORE TO LET WITH 3-ROOM tenement at 361 Lawrence st. Inquire 1128 Bridge st.

ROOMS TO LET IN THE HARRINGton bldg., 52 Central st. Hard wood floors, steam heat, combination electric and gas lights. Inquire at The Sun office.

FARM OF 7 ACRES, OPPOSITE turnpike station, Billerica Centre, to let; 45 apple trees; small house. Rent payable in advance. Apply M. E. Lane.

FURNISHED FRONT ROOM TO LET, lady preferred. Inquire at 1 Walker ave. off Walker st.

HOUSE OF 8 ROOMS TO LET; HOT and cold water with bath. Inquire 63 Canton st., after 6 p. m. Tel. 474-4.

COTTAGE TO LET AT 1088 BRIDGE st., with hot and cold water, furnace heat, set tubs. Inquire 1128 Bridge st.

8-ROOM FLAT TO LET; STEAM heated; hot and cold water, set tubs; off Broadway, on Walker st. Inquire 37 Hildreth Bldg. Tel. 1888.

TENEMENT TO LET AT 78 VARNEY st., with 7 rooms and bath. Keys at 141 Mt. Vernon st.

MODERN 7-ROOM TENEMENT TO let; steam heated; at 34 Rolfe st. Inquire at Tobin's Printery, Associate Bldg.

NEW MODERN FLAT TO LET ON Carter st.; rent $15. Inquire 937 Gorham st.

MODERN FLATS TO LET IN GOOD locality; 5-room flat, also some smaller ones. All have hot water, set tubs, open plumbing, large bath room and pantry. Apply F. W. Barrows, 646 Gorham st. Tel. 2579.

5-ROOM FLAT TO LET MODERNLY improved, at 173 Stackpole st., near Alder st. Rent $16 a month. Apply 334 High st. Tel. 1151-2.

STORAGE FOR FURNITURE

Separate rooms $1 per month for regular $2 two-horse load. The dryest and cleanest place for storage in Lowell. Telephone connection. O. F. Prentiss, 356 Bridge st.

Tenements to Rent

New four and five room flats at 28 and 30 North st. Inquire at 33 North st.

OFFICES

FOR RENT

Splendid modern offices in the NEW HARRINGTON BUILDING, 52 Central street. Hard wood floors, steam heat, combination electric and gas lights. Inquire at THE SUN OFFICE.

WANTED

CASH PAID FOR ALL KINDS OF second hand furniture, large or small lots. Send postal or call, T. F. Muldoon, 506 Central st.

SECOND HAND FURNITURE OF all kinds wanted. Spot cash paid. Write, call or phone 2066. C. Welcome, 23 East Merrimack st.

ROOM WANTED IN A PRIVATE family, with or without board, by young man. Address W. R., Sun Office.

ROOMS TO PAPER WANTED, $2.00 a room and good paper furnished. W. F. Douglass & Co., 256 Appleton st.

SECOND HAND FURNITURE OF ALL kinds wanted. Before you give your furniture away give H. B. Lambert & Co. a chance to call, 334 Bridge st. Tel. 3038.

FURNITURE WANTED, LARGE OR small lots, larger the better; will pay cash and as much as it is worth to sell again. O. F. Prentiss, 356 Bridge st. Tel. 126.

SITUATIONS WANTED

CHAUFFEUR WANTS POSITION with private family; good driver, do own repairing. Write or call 43 Swan ave., off Wilder st.

TWO PAINTERS WOULD LIKE work. Drop postal to W. B. S. Sanders, 483 Central st.

We will paper rooms for $2 and furnish the wall paper. Dealer in wall papers at very lowest prices, also paper hangings, whitewashing, painting. Estimates given on large or small jobs. All work guaranteed.

Max Goldstein's

NEW PAINT STORE
155 Chelmsford street Tel. 2507-1

REAL ESTATE FOR SALE

7-ROOM COTTAGE FOR SALE; bath, hot and cold water, gas; $1700; $200 cash, balance as rent. If you have $200 and want a home, see me. F. L. Vance, 88 Third st., Centralville.

ABOUT AN ACRE OF LAND IN Centralville, for sale; car passes the lot; high and dry, and a beautiful view of the surrounding country. No brokers. Address Q. R., Sun Office.

$700 BUYS 6 ROOM COTTAGE, ALL finished, cemented basement, running water, 5c fare from Merrimack sq. Box 422.

SUMMER CAMP, FOR SALE OR TO let; good well; one acre of land; plenty wood; one extra camp lot of one acre; one 18 foot motor boat, carry eight; land fronting on the Merrimack, Sagamore park, Hudson, N. H. Inquire F. H. Hobert, 47 Walnut st., Nashua, N. H.

LAND FOR SALE ON CHRISTIAN hill; 1 lot containing 26,482, and another having 9434, price 3c a foot. Gas and city water. Inquire 1128 Bridge st.

NEAR ST. PETER'S and GORHAM—Three ten., modern, baths, etc., just right. Fine 2 ten., Centralville, 5 rooms each, $2900. 2 ten., near Bleachery, big trade. 2 tem., Belvidere, elegant location, reasonable. 2 ten., Highlands, several, all prices. 2 ten., Pawtucketville, great bargains. Big list cottages everywhere. M. J. Sharkey, 22 Central st. Tel.

FOR SALE

Bargain in a variety store, small groceries, ice cream soda, all equipment. Must be sold at once.

Near Shaw street, 6-room house. Price $1050.

Near Dracut Centre, 7-room house, barn and 1 acre of land. Price $1600.

Near School st., 7-room house, bath, pantry. Price $1250.

In Dracut, 2 miles from Merrimack sq., 5-room house, barn, hennery; lots of fruit; 6 acres of land. Price $1850.

In Dracut, 21 acres of land, some wood. Price $350.

G. L. HUBBARD

Wyman's Exchange

Small Farms Near Lowell Line

2 miles, 6 acres, good buildings, $2500; 3 miles, 2 acres, good 7-room house, poultry farm, $2100; 2 miles, 8 acres, with buildings, $3300; 4 miles, 32 acres, with buildings, $2300; 4 miles, 36 acres, with buildings, stock and tools, $3500; ½ mile, 4 acres, with two houses and barn, $2000. For homes or investment property call on

W. E. DODGE, 22 Central Street

FOR SALE

IN BELVIDERE.

House at 260 High street, corner Andover street. Ideal location, three minutes' walk to post office. Five minutes' walk to Merrimack square. House contains 13 rooms and bath, furnace heat, gas, hot and cold water, set tubs, and cemented cellar; can easily be made into a two apartment house. An unexcelled corner property with a nice parcel of land. For particulars apply to

T. H. LAWLER,

20 Prescott Street, Lowell

FOR SALE

TWO WHITE AND ONE BLACK Italian marble mantels costing about $175, for sale; taken out of the old North residence, on Lawrence st. Can be had at your own price. A. M. Torigian, 125 Charles st.

VARIETY STORE FOR SALE; FOUR living rooms connected with store. Price $150. Knapp & Hunt, 69 Central block.

LARGE REFRIGERATOR FOR sale; suitable for milk dealer or butcher; will sell cheap. Inquire at 92 Bridge st.

CAMERA $1.85; NO. 2 BUSTER Brown, takes a photo 2¼x3¼ inches. First roll of film finished free. Will Rounds, 31 Merrimack st.

CAMERA FILMS; SPECIAL SALE; for all sizes of Brownie and Kodak cameras, 10 per cent discount every Saturday. Will Rounds, 31 Merrimack street.

VARIETY STORE FOR SALE; CONfectionery, cigars and groceries. Good location. Inquire at 727 Aiken st.

TWO TENEMENT HOUSE WITH modern improvements for sale on Rogers st. Inquire at 376 Fairmount st. Samuel Tompkins.

ONE CARRYALL AND ONE LIGHT delivery wagon with top, for sale at 710 Stevens st. Both in good condition. Telephone 1472-5.

MODEL D, FORD TOURING CAR for sale; 35 h. p., four cylinder. Remodeled this season and in A1 condition. Will carry five passengers. Inquire P. Keegan, 235 Moody st.

BABY CARRIAGE (GO-CART), FOR sale. In good condition. Inquire 34 Sidney st.

TOY KING CHARLES PUPPIES FOR sale. 102 Cross st.

1 SQUARE WAGON FOR SALE; 1 extension lumber truck and farm wagon, also six handsome and durable steel lawn swings. P. J. Morris, 141 Ludlam st. Tel. 1986-2.

SECOND HAND STANLEYS FOR sale from $75 up. Stanley Garage, 610 Middlesex st.

FURNISHINGS OF A 7-ROOM FLAT for sale; furniture in good condition. Write T. F. F., Sun Office.

GREENALL'S HOME REMEDY FOR rheumatism is selling like bread in a famine. Partner wanted. Trial box 10 cents. 9 Fibi st.

HORSES FOR SALE, FROM 800 TO 1400 pounds. A. T. Humphrey, 567 Gorham st. Tel. 515-1.

C. N. RICE

LAWN MOWERS SHARPENED

Will be called for and returned, send postal or telephone.

30 GORHAM STREET
Opp. Post Office. Telephone 2707-3

STAR STEAM AND VACUUM CARPET CLEANING CO.

Carpet and House Cleaning

Best work and lowest prices; no charge if not satisfied. Call or telephone for demonstration at your own house.

33 BRANCH STREET TEL. 2076

Pneuvac cleaners for sale or to rent.

W. A. LEW

Steam dyeing and cleaning of ladies' and gents' wearing apparel. 30 years' experience at this work. 84 John St.

If you want help at home or in your business, try The Sun "Want" column.

TRAINS TO AND FROM BOSTON

SOUTHERN DIV.

To Boston. Lve.	To Boston. Arr.	From Boston. Lve.	From Boston. Arr.
5.46	6.50	8.15	4.05
a6.27	7.41	6.14	7.11
6.39	7.18	7.55	8.57
b6.44	7.53	8.15	9.01
7.00	8.00	9.00	9.39
7.21	8.05	b9.51	11.04
a7.31	8.49	10.01	10.56
7.53	8.35	11.30	12.07
8.48	9.21	12.00	1.01
8.56	9.35	12.30	1.07
b9.03	10.20	1.00	1.37
9.45	10.28	2.00	2.48
9.58	11.04	3.00	3.55
10.43	11.50	b3.51	5.02
11.19	12.00	4.00	4.38
12.12	1.00	a4.14	5.32
1.46	2.25	5.00	5.37
2.34	3.47	b5.21	6.55
3.57	4.40	6.35	6.28
4.26	5.27	b5.51	7.05
5.20	6.15	a6.14	7.30
b5.10	7.12	7.30	8.08
6.18	7.00	8.30	9.08
7.36	8.20	10.30	11.24
9.46	10.30	11.17	12.05

SUNDAY TRAINS

SOUTHERN DIVISION

Lve.	Arr.	Lve.	Arr.
6.39	7.18	9.00	10.00
7.21	8.05	10.00	10.56
7.55	8.39	11.30	12.07
8.48	9.19	1.00	1.57
9.20	10.15	5.00	6.02
10.25	11.24	7.30	8.08
2.18	2.55	8.30	9.08
5.10	6.00	9.00	10.02
6.25	7.05	10.14	10.52
7.36	8.20	10.29	11.55
9.46	10.30		

WESTERN DIV.

To Boston. Lve.	To Boston. Arr.	From Boston. Lve.	From Boston. Arr.
6.46	7.55	z7.00	2.10
8.08	9.08	7.30	8.55
9.50	10.55	9.21	10.44
10.50	11.55	10.05	11.54
12.05	1.10	11.50	12.44
z1.50	2.37	2.14	3.20
3.10	4.18	3.50	4.50
4.25	6.34	4.56	5.50
5.06	6.25	6.03	7.09
7.00	8.00	6.35	7.48
9.44	10.45	9.35	10.33
		x11.25	12.21

SUNDAY TRAINS

WESTERN DIVISION

Lve.	Arr.	Lve.	Arr.
8.20	9.20	8.00	9.08
12.10	1.15	12.00	1.00
3.50	5.00	2.14	3.23
6.45	7.60	3.30	4.43
8.50	10.02	6.20	6.35
		8.40	9.42

References:

x Runs to Lowell Saturdays only.
a Via Lawrence Junction.
b Via Bedford.
s Via Salem Jct.
z Via Wilmington Junction.

LOCAL NEWS

You want printing: Tobin's Printery. Try Lawler's for Printing, 29 Prescott.

Head & Shaw, milliners, 35 John st.

Misses Rogers, milliners, 29 Cedar st.

J. F. Donohoe, Donovan bldg., real estate and insurance. Telephone.

Neat, up-to-date offices to let in the new Harrington Building, 52 Central street. Inquire at The Sun office.

Miss Anna Barry and Miss Margaret Canarie of Haverhill are the guests of the Misses Whiteley at 304 High st.

A month's mind high mass of requiem will be sung Friday morning at 8 o'clock at St. Patrick's church for the repose of the soul of James Cuff.

Fred C. Church carried the insurance on the building in the name of the estate of Charles Stott, and the contents owned by the Adams Hardware & Paint company damaged by fire this morning.

Mr. and Mrs. John L. Stevens of Portland, Me., formerly of this city, announce the marriage of their daughter, Daisy, to Walter H. Sullivan, a well known employe of the B. & N. Street Railway Co. Mr. and Mrs. Sullivan will reside in this city.

The soiree given Monday night by the children of the French American orphanage for the benefit of the grotto fund was repeated last night. The attendance was still larger than on Monday night and the little "tots" scored a decided hit. The play was given at St. Joseph's college and it realized a substantial sum.

GYPSIES FINED

THEY WERE ARRESTED BY LAWRENCE POLICEMAN

LAWRENCE, May 11.—In the police court yesterday two gaudily attired women gypsies were arraigned on the charge of vagrancy. Policeman Sullivan testified that he had warned the women who are members of a sextet of fortune tellers, but they did not heed his caution.

A couple of wagons, which were gayly decorated, took the women away after they had paid fines of $10 each. They gave the names of Mary Williams and Mary Ely.

"By Comparison Shall Ye Know Us."

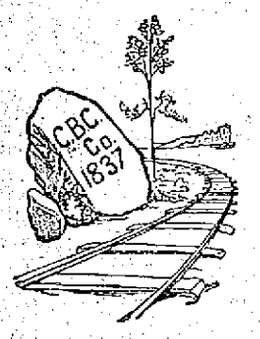

Since The Days Of '37

Quality and Low Prices have made C. B. Coburn Co. Goods the choice of discriminating purchasers.

Sulphur, flowers, lb.	5c
Paris Green, lb. pkg.	27c
Bug Death, 12½ lb. box	$1
White Hellebore, lb.	12c
Whale Oil Soap, lb.	10c
Tree Tanglefoot, lb.	30c
Arsenate of Lead, lb.	20c
Gypsy Moth Creosote, gal.	35c
Creosote Brushes	35c
Tin Sprayers	50c

FREE CITY AUTO DELIVERY

C. B. COBURN CO.
63 MARKET ST.

REBEL LEADERS

Continued

but because they are now in possession of about 450,000 rounds of ammunition, several machine guns and field pieces, about 700 Mauser rifles and enough ammunition belts to wage a furious warfare for some time to come. But though the rebels are flushed with victory and some eager to pursue the fight throughout all of Mexico till the capital of the republic shall have fallen, conservative rebel leaders are hoping that the bloody battle of Juarez will be the last chapter of the military side of the revolution. Having demonstrated their strength in the field, they now wish to turn their attention to the argument of words and public opinion. They are now ready to listen to proposals from the government and today Senors Braniff and Obregon, go-betweens heretofore, are feeling the opinion of insurrecto chiefs as to the best way for reopening peace negotiations.

MOST PICTURESQUE

WAS THE SURRENDER OF CITY OF MEXICO

JUAREZ, Mex., May 11.—Juarez surrendered most picturesquely after the bloodiest battle of the revolution, and is the provisional capital of Mexico.

Francisco I. Madero, Jr., provisional president, was the last insurrecto to enter. He rode into the city in an automobile decorated with the tricolors of the revolutionary flag, and forthwith established himself in the city hall.

The federals are not so greatly cast down. On the contrary, they appear to relish their defeat and have become the loudest shouters of that rebel cry, "Viva Madero!" which, by the way, is becoming less frequent and fainter on the lips of insurrectos.

When it comes to shouting "Viva Orozco!" there is always sure to be a volume of noise, for the intrepid general and chief military commander of the insurrection is very popular since the attack on Juarez began.

There was a splendid dash and determination in the way the rebels entered upon the business of taking the city from the federals.

It was a perilous feat to be achieved, and some very clever military strategists predicted failure, but none of them reckoned on the fighting ability of the rebels and the lukewarm attitude of the federals on the other side.

When the final attack began, the rebels had everything in Juarez but the cuartel, the city hall, various other buildings of military advantage near the municipal centre, and the great Cathedral of Our Lady of Guadalupe.

It was around this noble structure that the battle was fiercest. There the federals held their ground unmoved for three hours while the battle moved in smaller and still smaller circles upon them.

At noon the federals, with a last defiant volley, followed with sundry yells denoting fear, evacuated the cathedral and rushed to the cuartel, a thick-walled quadrangle, where they were massed under the personal command of General Navarro, commandant of Juarez.

BODIES BURIED

OF THOSE WHO FELL AT TIA JUANA

TIA JUANA, Lower Calif., May 11.—The bodies of those who fell here Thursday were buried yesterday. The bodies of Captain Sam Wood and his insurrectos were placed in one grave while those of nine federals were taken to San Diego and interred in the Catholic cemetery. W. Hopkins, a Welchman, was unanimously elected captain today to succeed Captain Woods. Pryce continues in command, however.

REBEL LEADERS

WANT TO TAKE PART IN GOVERNMENTAL AFFAIRS

JUAREZ, May 11.—Comfortably lodged in their new provisional capital, the rebel political leaders today conferred with General Madero and revised the demands made before the battle. They strengthened them somewhat and will continue to insist on a real participation in governmental affairs and such privileges as the naming of men from their party for governors in 14 states and for four portfolios in the cabinet. The attitude of the rebels on the question of the resignation of Diaz hardly has crystallized yet. Dr. Vasquez Gomez, one of the rebel peace commissioners, declared today it was still the paramount consideration on which all prospects for peace hinged. The rebels declare that their demand that President Diaz make public merely his intention of resigning has been met with such a vague and haughty reply that they now will demand the fixing of an exact time for his retirement.

GEN'L OROZCO

REFUSED TO ADMIT ANYONE INTO JUAREZ

JUAREZ, May 11.—General Orozco, commander of the rebel forces, had blood in his eye today as he stood by the international bridge and refused to permit anyone from El Paso to cross into Juarez, even though they had passes from Colonel Stever through the United States lines. It appears that General Orozco and his staff last night were invited to a banquet with Mayor Kelley of El Paso and the United States troops would not permit Orozco and his officers to cross.

The situation with regard to the passage of persons and supplies back and forth is rapidly becoming aggravated and there was considerable apprehension today that there might be trouble.

General Madero and his wife and General Navarro, the deposed federal commander, rode about the town early in an automobile. Mrs. Madero fears that disease may be brought on unless the dead be buried quickly and orders were given today for a careful search of all houses and yards for bodies that may have been overlooked yesterday. General Madero told an Associated Press reporter today that many American criminals, pickpockets and suspicious characters have arrived in Juarez, giving the impression that they were insurrectos. He has, therefore, ordered that United States secret service men be allowed to cross into Juarez and arrest any criminals whom they know.

Every effort is being made to restore order.

In front of each store sat an insurrecto, his rifle by his side, but his black eyes peered from beneath his broad-brimmed sombrero at all who loitered in the streets. Saloons are closed. The federal officers were loud in their praise of the treatment they received at the hand of the insurrectos. They were well fed and well cared for generally.

Aftermath of the fight of the last three days was heard on all sides today. Many persons think that General Navarro never should have surrendered, but one look at the emaciated, exhausted soldiers, their throats parched from hunger and thirst, was convincing proof to the federal commander that he was saving his men from a terrible fate.

The insurrectos cut off the water supply early in the fight and took away all provisions as they made their way to the federal strongholds. The federals had made no preparations for a siege within their own town.

TRAIN DERAILED

Two Persons Killed and Twenty Firemen Were Injured

DENVER, May 11.—Two killed and at least 25 injured, several seriously, comprise the casualties resulting from the derailment of a west bound Denver & Rio Grande passenger train which occurred last night near Minturn, 31 miles west of Leadville, according to reports at railroad headquarters today. One of the dead is Miss Katherine J. Martin of Albany, N. Y. The other is an unidentified child.

The rails gave way after the engine and baggage car had passed and the weight of the heavy Pullmans caused the day coach and tourist sleeper to buckle up and roll down the 15 foot embankment into the Eagle river.

POST OFFICE BUSY

As Result of New Order From Washington

The employes of the postoffice, carriers and clerks, have a job on their hands that will make them go some for this month at least as the result of an order by Postmaster-General Hitchcock recently sent all over the country. It seems that the postmaster-general desires to learn more of the detail of the department and hence has called for a daily report from each individual employe of the mail matter handled during the period of special count from May 1 to May 31 inclusive, including outgoing mail, incoming mail, mail collected and mail delivered.

Each collector must report on the number of letters, postals, etc., etc., that he collects and the time he takes in collecting. Each sorter must report on the number of packages that he sorts, either incoming or outgoing, and the time it takes him to sort them. Each carrier must report on the number of letters, postals, papers, etc., that he delivers and the time he takes to do it. Under the different classes the nature of the business must be itemized and the time given in hours and minutes. Owing to great variety of mail matter handled the detail is great and the employes have one big job on their hands. What the object of the unusual order is a mystery to all postal employes. They have simply been ordered to do the work and they are doing it.

REGULAR DELUGE

STREET CAR SPRINKLER OVERFILLED THIS AFTERNOON

A street car sprinkler added to the gayety of nations this afternoon. The car was in Merrimack street, near John street, when somebody shouted "Let out from under," and the words were accompanied by a deluge of water from the top of the car. It was a case of too much water, and while the fellows on the car described a fast run they did not get away in time. The fellow at the hydrant was responsible for the trouble and he lost no time in putting the lid on. Two women were near the car when the water enveloped it in a most refreshing spray. One of them wore a hobble skirt and it was worth the price of admission to see that poor woman trying to run. She was out of harm's way, however, and the hobble skirt was saved—hurrah!

SCHOONER WATERLOGGED

WASHINGTON, May 11.—The revenue cutter Onondaga has gone in search of the schooner Delia F. of Bangor, Me., reported waterlogged and abandoned about 80 miles northeast of Cape Henry, Va. The vessel was bound from Darien, Ga., for Bridgeport, Conn. and carried a crew of six men. She was 146 feet long and built in 1830.

Good music, No. Billerica, Fri. eve.

If you want help at home or in your business, try The Sun "Want" column.

Nelson's Basement Grocery

OUR GROCERIES

Are the Standard for Purity and Economy.

EXTRACTS
JELLIES
SPICES
COCOA
SARDINES
PINE-APPLE

Free 5 Stamps WITH THESE SPECIALS 10c

OLIVES
JAMS
CHOW CHOW
PICKLES
Salad Dressing
Horse-Radish

VAN CAMP'S MILK
Potatoes, 17c pk. Sugar 5c lb. Fresh Eggs, 21c doz.
"We Slice the Price—Not the Quality"

NELSON'S DEPARTMENT STORE
MERRIMACK AND CENTRAL STREETS
TEA—PURE FOODS—COFFEE

SERGT. REARDON

Gave His Skin to Help Child

BOSTON, May 11.—In order that he might shorten the stay at the City hospital of his 11-year-old daughter Doris, who has been a patient there since Nov. 1 last, when she was terribly burned near her home at 46 Stonehurst street, Dorchester, Sergt. Chas. T. Reardon of division 2, City hall avenue, on Monday afternoon underwent an operation for skin grafting, which Dr. Hepburn performed.

Every day since the little girl was admitted to the hospital she has been visited by her parents.

In reply to a question of the father the surgeon said that possibly the child might have to remain in the hospital until the fall, but he added that she might be discharged sooner if someone could be found who would be willing to have skin grafted and placed upon the body of the child.

"That is easy," said the sergeant.

"How is that?" said the surgeon.

"Graft my skin—all you want of it," said Sergt. Reardon.

Reardon said he would come to the hospital the following afternoon and undergo the operation. Forty-three pieces of skin were removed from his right leg and grafted on the body of his daughter. That afternoon the sergeant went to his home and the following morning he was on duty at the City hall avenue police station.

He was somewhat lame and when his associates in the police department and civilian friends inquired if he had been injured he shook his head, but said nothing of the cause. That was not learned until yesterday afternoon, and when he was asked about the operation he merely said: "What father would not have done the same thing for his child?"

Now it is believed that Doris Reardon will be able to rejoin her little playmates before July 4, and if she is able to do so the doctors say she can thank her father for it. The child received the burns when her clothing caught fire from a match that flew from the ground after a boy had stepped on it. She was in a critical condition for some time after the accident.

Sergt. Reardon has been in the police service 19 years.

GONE TO NOME

TO THE RELIEF OF 1500 PEOPLE

SEATTLE, Wash., May 11.—The steamer Corwin sailed last night for Nome, the famous gold camp on Behring Sea, where 1500 people have been cut off from all direct communication with the world since last October. The steamer was loaded to full capacity with passengers and freight. Except for game, fish, radishes and lettuce all of Nome's food comes from the outside.

Do You Wear a Truss?

DOES IT FIT YOU?
DO YOU NEED A NEW ONE?

We fit trusses so they hold the rupture and give comfort to the wearer. We have in stock forty different kinds of trusses—all of these good for some particular kind of rupture, but not one of them will work on all kinds; therefore you see the reason for practical knowledge and long experience being necessary for the successful fitting of trusses.

Don't delay if you are ruptured—going without a truss is inviting danger. All ruptures are dangerous, the smaller ones being the worst.

Can you afford to take chances?

We carry a full line of Abdominal Supporters, Belts, Elastic Stockings, Crutches, Shoulder Braces, etc. Consultation free. Private fitting rooms. Lady attendant.

DON'T FORGET THE PLACE

HALL & LYON CO.
OF NEW ENGLAND
APOTHECARIES
67-69 Merrimack Street, Lowell.

ACADEMY OF MUSIC
Thursday, Friday and Saturday

MUSICAL ROSSIS—The Greatest of European Musical Novelties.
BILLY BARLOW—Extemporaneous Comedian.
Spissel, La Dell and Engel—European Pantominists in "The Dutchman's First Visit."

C. F. KEYES, Auctioneer
Office, Old Boston & Maine Depot. Storehouse and Commission Rooms, Green Street. Telephone 1485.

Next Saturday, May 13, at 2.30 P. M.

COTTAGE HOUSE, A ONE-STORY BUILDING, HEN HOUSES, AND ABOUT 18,000 SQ. FEET OF LAND, IN ONE LOT, AT 487 RIVERSIDE STREET, DRACUT NAVY YARD.

On the premises, regardless of any condition of the weather, without limit or reserve, to whomsoever will bid the most for it, I shall offer for sale the above parcel in one lot, known as the Farrell property. The cottage consists of eight rooms. On the first floor there is a parlor, sitting-room, dining-room, kitchen, pantry and a small room off the kitchen that would make a nice bathroom. On the second floor are three chambers. The house has a good cellar and city water; it is in very fair condition inside and out and rents for $10 a month or $120 a year. The one-story building is about 25x60, has been used as a store, and is all sheathed on the inside. This building sets on a good heavy foundation and could be very easily turned into a house. The land is high and dry and is all fenced in; it has a large frontage on Riverside street, and contains about 18,000 square feet, more or less, and is an excellent place to keep hens and to have a nice little garden. It is located close to the junction of Hampson and Pleasant streets, and is within two minutes' walk from the Navy Yard mills, and is within five minutes' walk of the electric cars. Now, then, here is a chance for someone who would like to move into a suburb and still be in close proximity to the city proper. For full particulars, call on the auctioneer, who is in full charge.

Terms: $250 to be paid to the auctioneer as soon as struck off.

C. F. KEYES in charge.

THE "COUNTY RINGS"

Subject of Attack in Lower Branch of Legislature

BOSTON, May 11.—The so-called "county rings" came in for considerable criticism in the house, yesterday, in the debate on the bill to confirm the acts of the treasurers of the counties of Essex and Middlesex in paying for clerical assistance during the years 1905 to 1910, inclusive, which was finally rejected on a voice vote.

Mr. Wood of Cambridge opposed the bill, saying that in Middlesex particularly the treasurer has for years paid for clerical assistance more than he is allowed to and that his acts are the subject of a grand jury inquiry upon which a report is soon to be made. To pass this bill, he said, would be to tie the hands of the grand jury.

Mr. Fogg of Newburyport moved that the bill be referred to the next general court. Mr. Newton of Boston opposed the bill, and Mr. Conwell of Somerville favored it, declaring that there had been no claim of wrongdoing in connection with the acts of the treasurers, they having simply overdrawn their allowance without knowing it.

Mr. Sorenson of Boston brought out the fact that the treasurer of Middlesex is an uncle of the Somerville representative. Mr. White of Brookline favored the bill. The whole agitation, he said, was started by a disgruntled county employe, and added that the individual to whom he referred was then in the house gallery.

The bill prohibiting the employment of persons as engineers or conductors who have not had two years' service in some minor capacity, was passed to be engrossed.

An amendement offered by Mr. Hardy of Huntington, providing that the act should be inoperative in time of strikes or other emergencies, was killed. The amendement is wanted by the railroads, their contention being that the bill as it stands will leave the roads at the mercy of their conductors and engineers.

Mr. Scully of Springfield said the accident at Salem on Monday showed clearly the need of experienced men. Mr. Turner of Waltham said the accident showed clearly that the bill would not do what was expected of it, and that the rules of the railroads furnish much better safeguards.

The bill authorizing an expenditure of $25,000 for improving the sanitary condition of the Charles river in Waltham and Newton was rejected on a rising vote, 53 to 50. A roll call was refused.

The bill was opposed by Mr. Lomasney of Boston, who said it was an attempt on the part of the cities named to rob the city of Boston, which would have to pay half the cost.

Mr. Reidy of Boston thought it time that the "robbery of Boston under the guise of law should be stopped."

Mr. Bothfield of Newton said the river in its present condition was a menace to the public health, and called attention to the fact that the cities could do nothing without legislative action, as they had no rights in the river.

Mr. Cushing of Boston favored the proposed improvement, but thought the expense should be made by the regular appropriation and not by a loan.

AVIATION PUPIL

KILLED IN ACCIDENT TO HIS AEROPLANE

BERLIN, May 11.—Herr Bekemuller, an aviation pupil, was killed today when his aeroplane crashed against a building that had been hidden from the view of the pilot by a heavy early morning mist. The aviator had been manoeuvring in the military field at Johannesthal and unconsciously flew over the fence.

BASEBALL GAME

BETWEEN JAPS AND WISCONSIN MAY BE PROHIBITED

MADISON, Wis., May 11.—The baseball game scheduled between Waseda university and the University of Wisconsin for May 30 will not be played if a joint resolution introduced in the state senate yesterday passes both houses of the legislature. The resolution is in the form of a protest against the celebration of Memorial day by the state university by engaging in any games of sport, Senator James claiming that such forms of noisy amusements are a desecration of the sacredness and solemnity of the day. Four years ago university authorities prohibited holding of a crew race at Madison on Memorial day.

Lowell Opera House
JULIUS CAHN, Prop. and Mgr.

TONIGHT
FREDERICK THOMPSON'S
Greatest Dramatic Success.
Polly of the Circus

A Real Circus on the Stage
"Little Hip," World's greatest performing baby elephant, clowns, bare-back riders, aerial acts, horses, ponies, dogs.

PRICES—Orchestra, $1.50, $1, 75c. Balcony, 75c, 50c. Gallery, 25c.

SEATS ON SALE

Theatre Voyons
Biograph Today

Merrimack Square
THEATRE
Pierce and Roslyn
Will Give An
OPERATIC RECITAL
FRIDAY NIGHT
Other High-Class Acts and
Daylight Motion Pictures
Admission.....10 Cents

HATHAWAY
THEATRE
Last Week Until September
The Donald Meek Stock Co.
WITH
SEVERIN DeDEYN
Presents
THE BACHELOR'S HONEYMOON
A Roaring High Class Comedy
Matinee Daily, 30c, 20c, 10c
Evenings, 50c, 30c, 20c, 10c

THE GREATEST SALE OF THE YEAR OPENED HERE TODAY
Our 3rd ANNIVERSARY SALE
DON'T MISS IT
THE GILBRIDE COMPANY